

Submit 3 Copies To Appropriate District Office
District I
1625 N. French Dr., Hobbs, NM 88240
District II
1301 W. Grand Ave., Artesia, NM 88210
District III
1000 Rio Brazos Rd., Aztec, NM 87410
District IV
1220 S. St. Francis Dr., Santa Fe, NM 87505

State of New Mexico
Energy, Minerals and Natural Resources

Form C-103
May 27, 2004

OIL CONSERVATION DIVISION
1220 South St. Francis Dr.
Santa Fe, NM 87505

WELL API NO. 30-015-05290
5. Indicate Type of Lease STATE <input type="checkbox"/> FEE <input type="checkbox"/>
6. State Oil & Gas Lease No. BLM LC-029395-B
7. Lease Name or Unit Agreement Name Turner "B"
8. Well Number 18
9. OGRID Number 14591
10. Pool name or Wildcat Grayburg-Jackson

SUNDRY NOTICES AND REPORTS ON WELLS
(DO NOT USE THIS FORM FOR PROPOSALS TO DRILL OR TO DEEPEN OR PLUG BACK TO A DIFFERENT RESERVOIR. USE "APPLICATION FOR PERMIT" (FORM C-101) FOR SUCH PROPOSALS.)

1. Type of Well: Oil Well ☐ x Gas Well ☐ Other ☐

2. Name of Operator
Merit Energy Company

3. Address of Operator
13727 Noel Road, Suite 500 Dallas, Texas 75240

JUL 23 2007
OCD-ARTESIA

4. Well Location
Unit Letter _____ : 1980 _____ feet from the south line and 1980 _____ feet from the east line
Section 20 Township 17-S Range 31-E NMPM Eddy County

11. Elevation (Show whether DR, RKB, RT, GR, etc.)

Pit or Below-grade Tank Application ☐ or Closure ☐

Pit type _____ Depth to Groundwater _____ Distance from nearest fresh water well _____ Distance from nearest surface water _____

Pit Liner Thickness: _____ mil Below-Grade Tank: Volume _____ bbls; Construction Material _____

12. Check Appropriate Box to Indicate Nature of Notice, Report or Other Data

NOTICE OF INTENTION TO:

PERFORM REMEDIAL WORK ☐ PLUG AND ABANDON ☐
TEMPORARILY ABANDON ☐ CHANGE PLANS ☐
PULL OR ALTER CASING ☐ MULTIPLE COMPL ☐

OTHER: ☐

SUBSEQUENT REPORT OF:

REMEDIAL WORK ☐ ALTERING CASING ☐
COMMENCE DRILLING OPNS. ☐ P AND A ☐
CASING/CEMENT JOB ☐

OTHER: MIT Test ☐

13. Describe proposed or completed operations. (Clearly state all pertinent details, and give pertinent dates, including estimated date of starting any proposed work). SEE RULE 1103. For Multiple Completions: Attach wellbore diagram of proposed completion or recompletion.

07/10/2007 - Conduct MIT for well integrity, well tested OK, witnessed by BLM Inspector, original chart to BLM. Copy of chart attached.

Request Temporarily Abandonment for 5 years.

FINAL T/A EXTENSION
Date of Last Production 12-1-1992
Well must be returned to beneficial use or a
P/A plan submitted prior to 1-20-08

**Subject to like approval
By BLM**

I hereby certify that the information above is true and complete to the best of my knowledge and belief. I further certify that any pit or below-grade tank has been/will be constructed or closed according to NMOCD guidelines ☐, a general permit ☐ or an (attached) alternative OCD-approved plan ☐.

SIGNATURE Gerry M. Guye TITLE Sr. Regulatory Analyst DATE _____

Type or print name _____ E-mail address: _____ Telephone No. (972) 628-1610
For State Use Only

APPROVED BY: Gerry Guye TITLE Deputy Field Inspector DATE JUL 25 2007
Conditions of Approval (if any): District II - Artesia

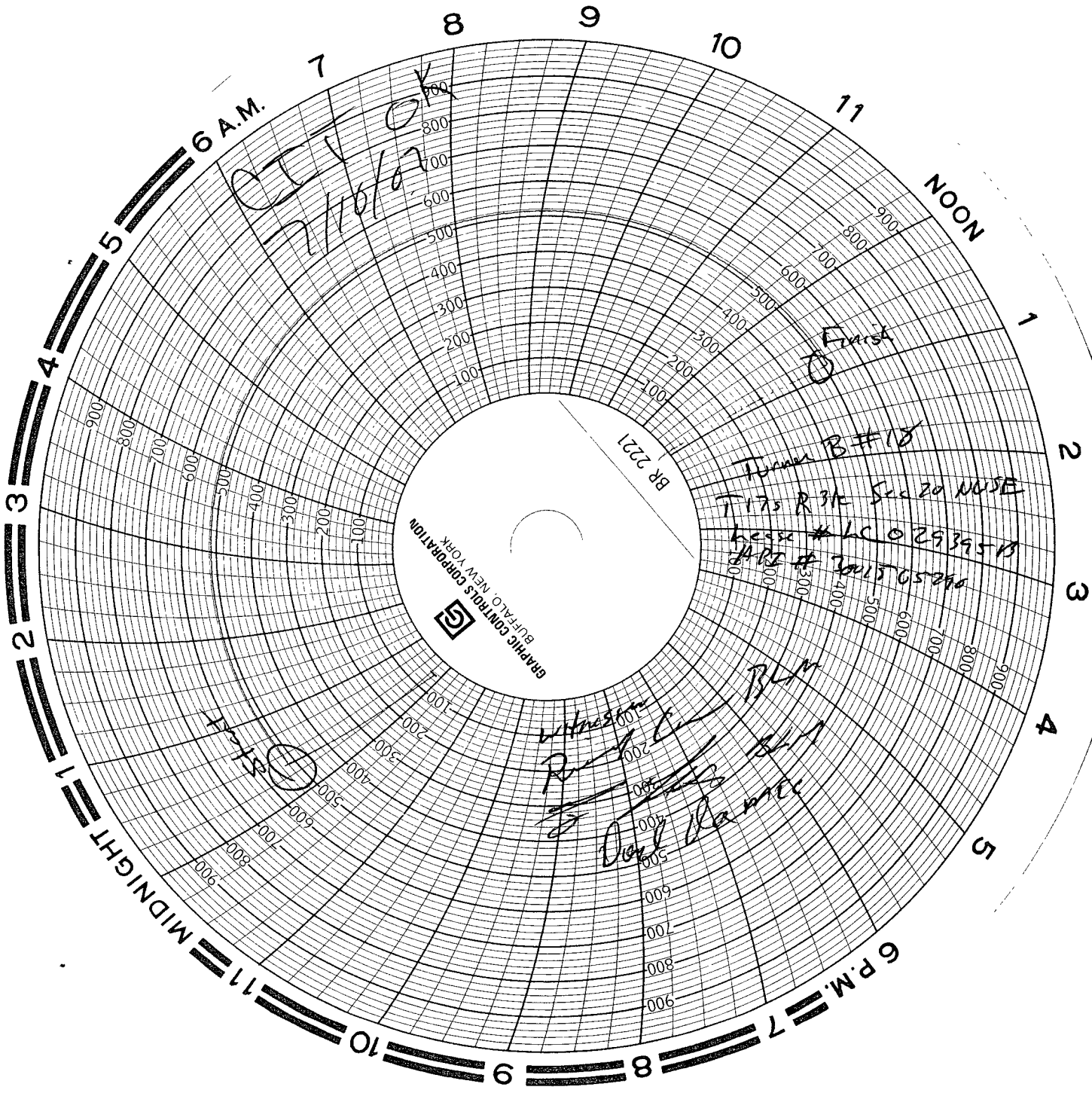

GRAPHIC CONTROL CORPORATION
BUFFALO, NEW YORK

Turner B #18
T-175 R 31C Sec 20 NUSE
Hesse # LC 02939513
RI # 301505290

BLM
R
D
D

R
D
D

OK
7/10/07