

Submit 3 Copies To Appropriate District Office
 District I
 1625 N French Dr, Hobbs, NM 88240
 District II
 1301 W Grand Ave, Artesia, NM 88210
 District III
 1000 Rio Brazos Rd, Aztec, NM 87410
 District IV
 1220 S St Francis Dr, Santa Fe, NM 87505

State of New Mexico
 Energy, Minerals and Natural Resources

Form C-103
 May 27, 2004

OIL CONSERVATION DIVISION
 1220 South St. Francis Dr.
 Santa Fe, NM 87505

WELL API NO 30-015-30030
5 Indicate Type of Lease <input checked="" type="checkbox"/> Federal STATE <input type="checkbox"/> FEE <input type="checkbox"/>
6 State Oil & Gas Lease No
7 Lease Name or Unit Agreement Name Parkway Delaware Unit
8 Well Number 509
9 OGRID Number 154903
10. Pool name or Wildcat Parkway Delaware

SUNDRY NOTICES AND REPORTS ON WELLS
 (DO NOT USE THIS FORM FOR PROPOSALS TO DRILL OR TO DEEPEN OR PLUG BACK TO A DIFFERENT RESERVOIR USE "APPLICATION FOR PERMIT" (FORM C-101) FOR SUCH PROPOSALS)

1. Type of Well: Oil Well Gas Well Other - Water Injection

2 Name of Operator
St. Mary Land & Exploration Company

3 Address of Operator
3300 North A St., Bldg. 7, Suite 200 Midland, TX 79705

4 Well Location
 Unit Letter P : 1210 feet from the South line and 1210 feet from the East line
 Section 35 Township 19S Range 29E NMPM County Eddy

11. Elevation (Show whether DR, RKB, RT, GR, etc.)
3334' RKB

Pit or Below-grade Tank Application or Closure

Pit type _____ Depth to Groundwater _____ Distance from nearest fresh water well _____ Distance from nearest surface water _____

Pit Liner Thickness: _____ mil Below-Grade Tank: Volume _____ bbls; Construction Material _____

NOV 08 2007
 OCD-ARTESIA

12. Check Appropriate Box to Indicate Nature of Notice, Report or Other Data

NOTICE OF INTENTION TO:		SUBSEQUENT REPORT OF:	
PERFORM REMEDIAL WORK <input type="checkbox"/>	PLUG AND ABANDON <input type="checkbox"/>	REMEDIAL WORK <input type="checkbox"/>	ALTERING CASING <input type="checkbox"/>
TEMPORARILY ABANDON <input type="checkbox"/>	CHANGE PLANS <input type="checkbox"/>	COMMENCE DRILLING OPNS <input type="checkbox"/>	P AND A <input type="checkbox"/>
PULL OR ALTER CASING <input type="checkbox"/>	MULTIPLE COMPL <input type="checkbox"/>	CASING/CEMENT JOB <input type="checkbox"/>	
OTHER		OTHER: Mechanical Integrity Test <input checked="" type="checkbox"/>	

- Pulled tbg and pkr Found hole in collar.
- Re-run packer and tubing. Set packer @4059'.
- Tested backside to 360 psi for 30 minutes. OK.

I hereby certify that the information above is true and complete to the best of my knowledge and belief. I further certify that any pit or below-grade tank has been/will be constructed or closed according to NMOCD guidelines , a general permit or an (attached) alternative OCD-approved plan .

SIGNATURE Becky Roark TITLE Engineering Tech DATE 11-07-07

Type or print name Becky Roark E-mail address: broark@stmaryland.com Telephone No. 432-688-1780

For State Use Only

APPROVED BY: Richard Inae TITLE COMPLIANCE OFFICER DATE 11/13/2007
 Conditions of Approval (if any).

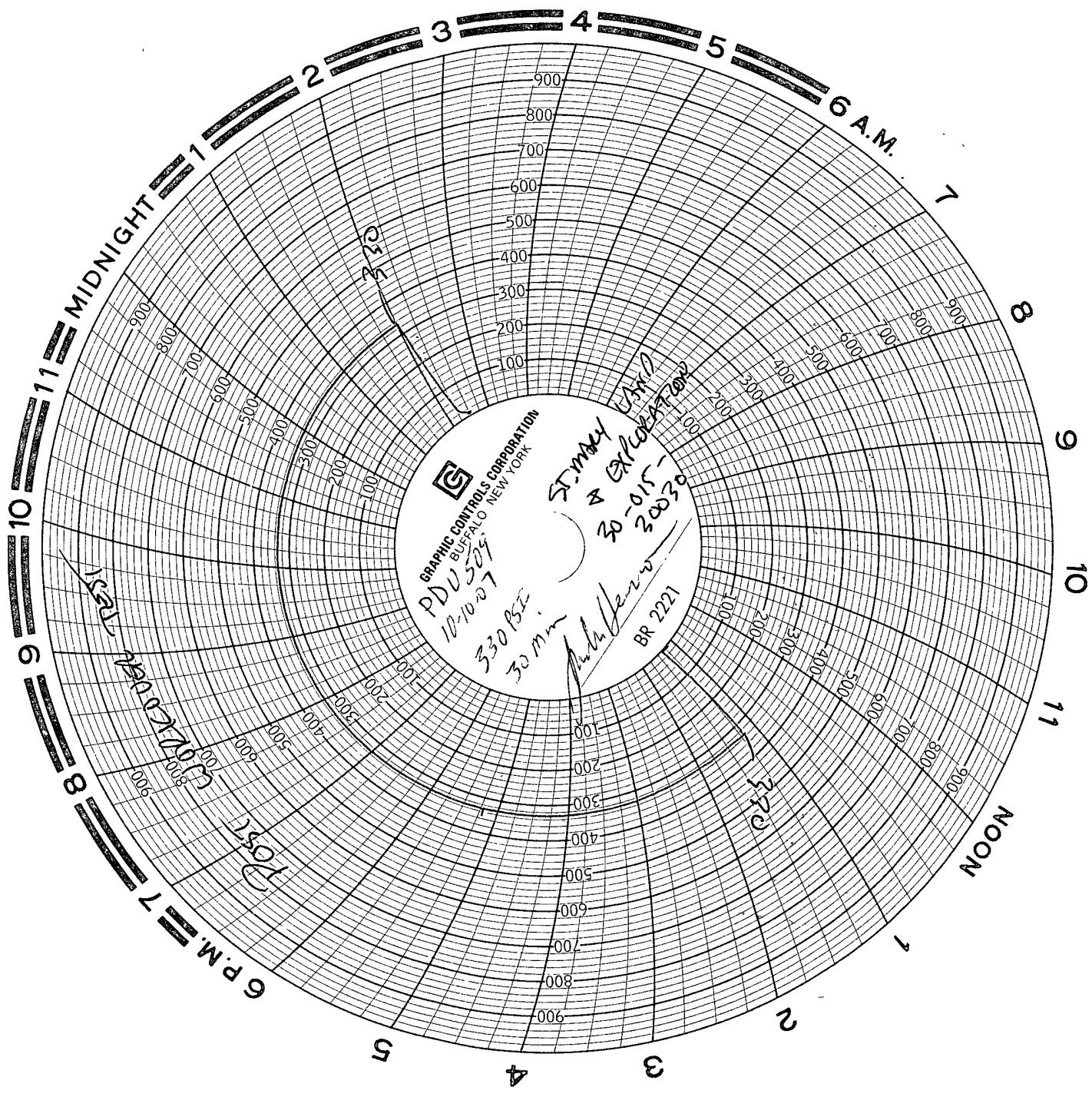

GRAPHIC CONTROLS CORPORATION
BUFFALO NEW YORK

PDU 504
10-10-07
330 BSE
30 min

ST. MARY CHURCH
EXPLORATION
30-015-30030

BR 2221

NOON

FOST

C-10700000

TEST

170

310