

Submit 3 Copies To Appropriate District
Office
District I
1625 N French Dr , Hobbs, NM 88240
District II
1301 W Grand Ave , Artesia, NM 88210
District III
1000 Rio Brazos Rd , Aztec, NM 87410
District IV
1220 S St Francis Dr , Santa Fe, NM
87505

State of New Mexico
Energy, Minerals and Natural Resources

Form C-103
May 27, 2004

OIL CONSERVATION DIVISION
1220 South St. Francis Dr.
Santa Fe, NM 87505

WELL API NO. 30-015-35745
5. Indicate Type of Lease STATE <input type="checkbox"/> FEE <input checked="" type="checkbox"/>
6. State Oil & Gas Lease No.
7. Lease Name or Unit Agreement Name Everest 14 P
8. Well Number 6
9. OGRID Number 6137
10. Pool name or Wildcat Red Lake; Glorieta-Yeso

SUNDRY NOTICES AND REPORTS ON WELLS (DO NOT USE THIS FORM FOR PROPOSALS TO DRILL OR TO DEEPEN OR PLUG BACK TO A DIFFERENT RESERVOIR. USE "APPLICATION FOR PERMIT" (FORM C-101) FOR SUCH PROPOSALS)	
1. Type of Well: Oil Well <input checked="" type="checkbox"/> Gas Well <input type="checkbox"/> Other <input type="checkbox"/>	NOV 21 2007
2. Name of Operator Devon Energy Production Company	OCD-ARTESIA
3. Address of Operator 20 North Broadway, Oklahoma City, Oklahoma 73010-8260	
4. Well Location Unit Letter <u>P</u> : <u>330</u> feet from the <u>South</u> line and <u>890</u> feet from the <u>East</u> line Section <u>14</u> Township <u>18S</u> Range <u>26E</u> NMPM County <u>Eddy</u>	
11. Elevation (Show whether DR, RKB, RT, GR, etc.) 3313' GR	
Pit or Below-grade Tank Application <input type="checkbox"/> or Closure <input type="checkbox"/>	
Pit type _____ Depth to Groundwater _____ Distance from nearest fresh water well _____ Distance from nearest surface water _____	
Pit Liner Thickness: _____ mil Below-Grade Tank: Volume _____ bbls; Construction Material _____	

12. Check Appropriate Box to Indicate Nature of Notice, Report or Other Data

NOTICE OF INTENTION TO:		SUBSEQUENT REPORT OF:	
PERFORM REMEDIAL WORK <input type="checkbox"/>	PLUG AND ABANDON <input type="checkbox"/>	REMEDIAL WORK <input type="checkbox"/>	ALTERING CASING <input type="checkbox"/>
TEMPORARILY ABANDON <input type="checkbox"/>	CHANGE PLANS <input checked="" type="checkbox"/>	COMMENCE DRILLING OPNS. <input type="checkbox"/>	P AND A <input type="checkbox"/>
PULL OR ALTER CASING <input type="checkbox"/>	MULTIPLE COMPL <input type="checkbox"/>	CASING/CEMENT JOB <input type="checkbox"/>	
OTHER: <input type="checkbox"/>		OTHER: <input type="checkbox"/>	

13. Describe proposed or completed operations. (Clearly state all pertinent details, and give pertinent dates, including estimated date of starting any proposed work). SEE RULE 1103. For Multiple Completions: Attach wellbore diagram of proposed completion or recompletion.

Devon Energy Production Company, LP respectfully requests approval to move this location to 330' FSL and 330' FEL of Section 14, T18S, R26E due to a residence being nearby

I hereby certify that the information above is true and complete to the best of my knowledge and belief. I further certify that any pit or below-grade tank has been/will be constructed or closed according to NMOCD guidelines ☐, a general permit ☐ or an (attached) alternative OCD-approved plan ☐.

SIGNATURE [Signature] TITLE Sr. Staff Engineering Technician DATE 11/20/07

Type or print name Norvella Adams E-mail address: norvella.adams@dvn.com Telephone No. 405-552-8198
For State Use Only **BRYAN G. ARRAÑT**
DISTRICT II GEOLOGIST

APPROVED BY: _____ TITLE _____ DATE NOV 26 2007
Conditions of Approval (if any): _____

DISTRICT I
1625 N. French Dr., Hobbs, NM 88240

DISTRICT II
1301 W. Grand Avenue, Artesia, NM 88210

DISTRICT III
1000 Rio Brazos Rd., Aztec, NM 87410

DISTRICT IV
1220 S. St. Francis Dr., Santa Fe, NM 87505

State of New Mexico
Energy, Minerals and Natural Resources Department

OIL CONSERVATION DIVISION
1220 South St. Francis Dr.
Santa Fe, New Mexico 87505

Form C-102
Revised October 12, 2005

Submit to Appropriate District Office
State Lease - 4 Copies
Fee Lease - 3 Copies

☐ AMENDED REPORT

WELL LOCATION AND ACREAGE DEDICATION PLAT

API Number 30-015-35745	Pool Code	Pool Name Red Lake; Glorieta-Yeso
Property Code	Property Name EVEREST "14P"	Well Number 6
OGRID No. 6137	Operator Name DEVON ENERGY PRODUCTION COMPANY LP	Elevation 3310'

Surface Location

UL or lot No. P	Section 14	Township 18 S	Range 26 E	Lot Idn	Feet from the 330	North/South line SOUTH	Feet from the 330	East/West line EAST	County EDDY
--------------------	---------------	------------------	---------------	---------	----------------------	---------------------------	----------------------	------------------------	----------------

Bottom Hole Location If Different From Surface

UL or lot No.	Section	Township	Range	Lot Idn	Feet from the	North/South line	Feet from the	East/West line	County
Dedicated Acres 40	Joint or Infill	Consolidation Code	Order No.						

NO ALLOWABLE WILL BE ASSIGNED TO THIS COMPLETION UNTIL ALL INTERESTS HAVE BEEN CONSOLIDATED
OR A NON-STANDARD UNIT HAS BEEN APPROVED BY THE DIVISION

	OPERATOR CERTIFICATION <i>I hereby certify that the information contained herein is true and complete to the best of my knowledge and belief, and that this organization either owns a working interest or unleased mineral interest in the land including the proposed bottom hole location pursuant to a contract with an owner of such a mineral or working interest, or to a voluntary pooling agreement or a compulsory pooling order heretofore entered by the division.</i> Signature <u>Norvella Adams</u> Date <u>11/20/07</u> Printed Name <u>Norvella Adams</u>
	SURVEYOR CERTIFICATION <i>I hereby certify that the well location shown on this plat was plotted from field notes of actual surveys made by me or under my supervision, and that the same is true and correct to the best of my belief.</i> Date Surveyed <u>OCTOBER 08, 2007</u> Signature & Seal of Professional Surveyor <u>Gary L. Jones</u> Certificate No. <u>7977</u>
	COORDINATES Lat - N32°44'29.42" Long - W104°20'41.94" SPC - N.: 633472.825 E.: 537757.452 (NAD-83)
	WELL LOCATION 330'

**SECTION 14, TOWNSHIP 18 SOUTH, RANGE 26 EAST, N.M.P.M.,
EDDY COUNTY, NEW MEXICO.**

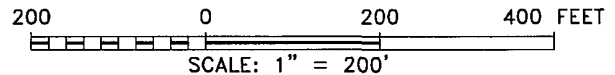
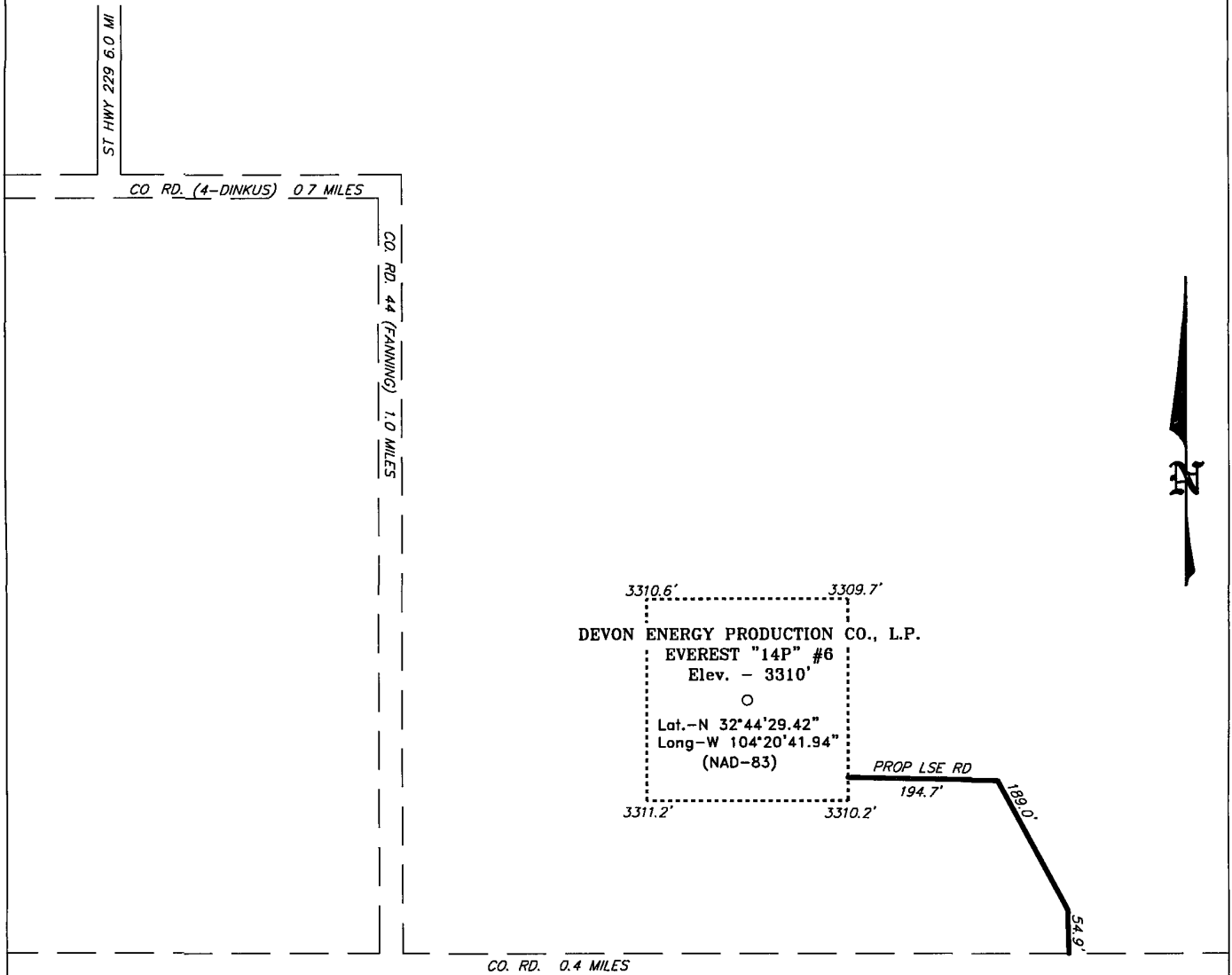

Directions to Location:

FROM JUNCTION OF US HWY 82 AND STATE HWY 229, GO SOUTH ON STATE HWY 229 6.0 MILES TO CO. RD. (4-DINKUS), ON 4-DINKUS GO EAST 0.7 MILES TO CO. RD. 44 (FANNING), ON FANNING GO SOUTH 1.0 MILES TO CO. RD., ON CO. RD. GO EAST 0.4 MILES TO PROPOSED LEASE ROAD.

BASIN SURVEYS P.O. BOX 1786-HOBBS, NEW MEXICO

W.O. Number: 18684 Drawn By: **J. M. SMALL**

Date: 10-10-2007 Disk: 18684W JMS

DEVON ENERGY PROD. CO., L.P.

REF: EVEREST "14P" #6 / WELL PAD TOPO

THE EVEREST "14P" #6 LOCATED 330'

FROM THE SOUTH LINE AND 330' FROM THE EAST LINE OF

SECTION 14, TOWNSHIP 18 SOUTH, RANGE 26 EAST,

N.M.P.M., EDDY COUNTY, NEW MEXICO.

Survey Date: 10-08-2007 Sheet 1 of 1 Sheets

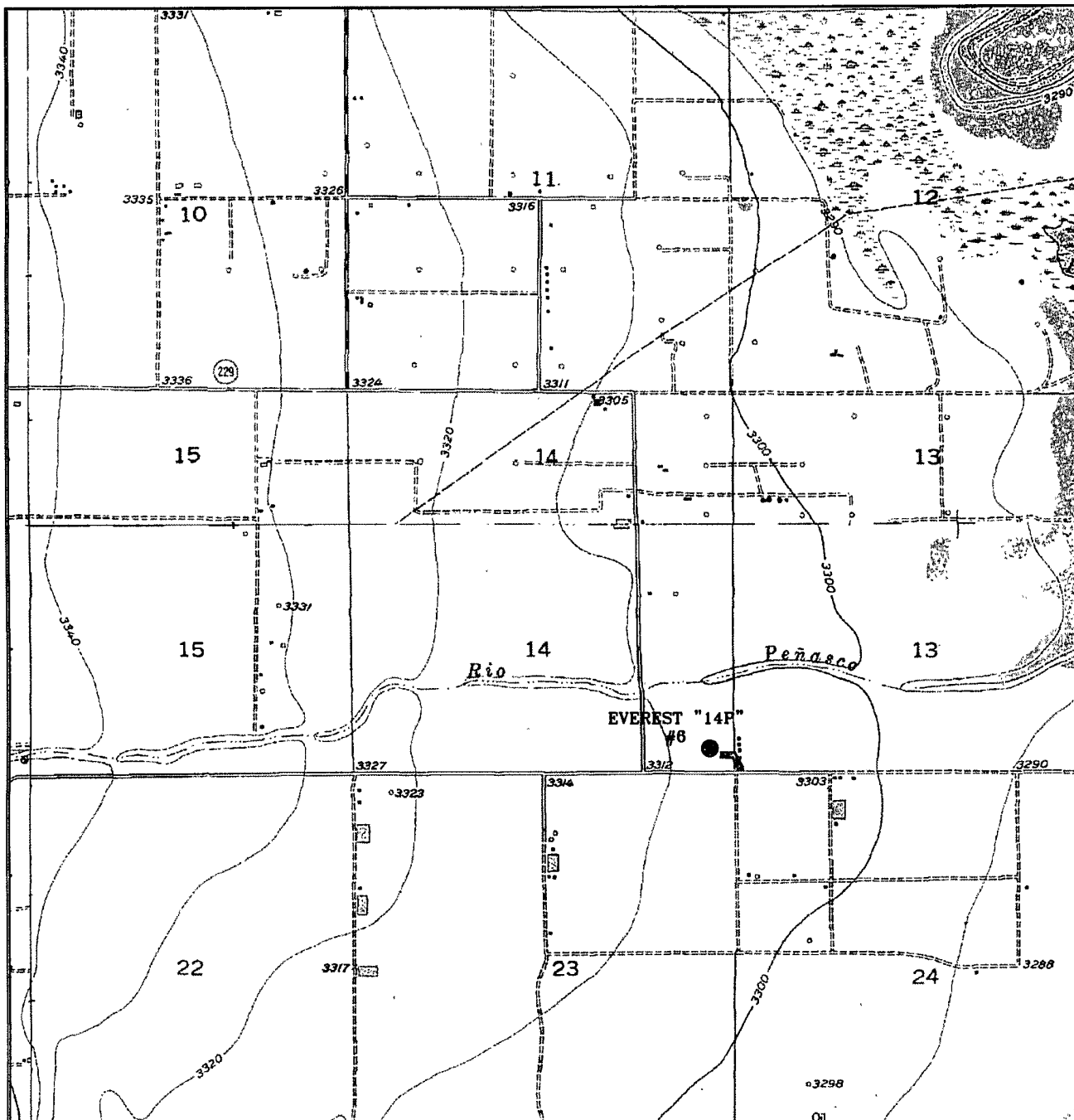

EVEREST "14P" #6

Located at 330' FSL AND 330' FEL
 Section 14, Township 18 South, Range 26 East,
 N.M.P.M., Eddy County, New Mexico.



P.O. Box 1786
 1120 N. West County Rd.
 Hobbs, New Mexico 88241
 (505) 393-7316 - Office
 (505) 392-3074 - Fax
basinsurveys.com

W.O. Number: JMS 18684T

Survey Date: 10-08-2007

Scale: 1" = 2000'

Date: 10-10-2007

DEVON ENERGY
 PROD. CO., L.P.

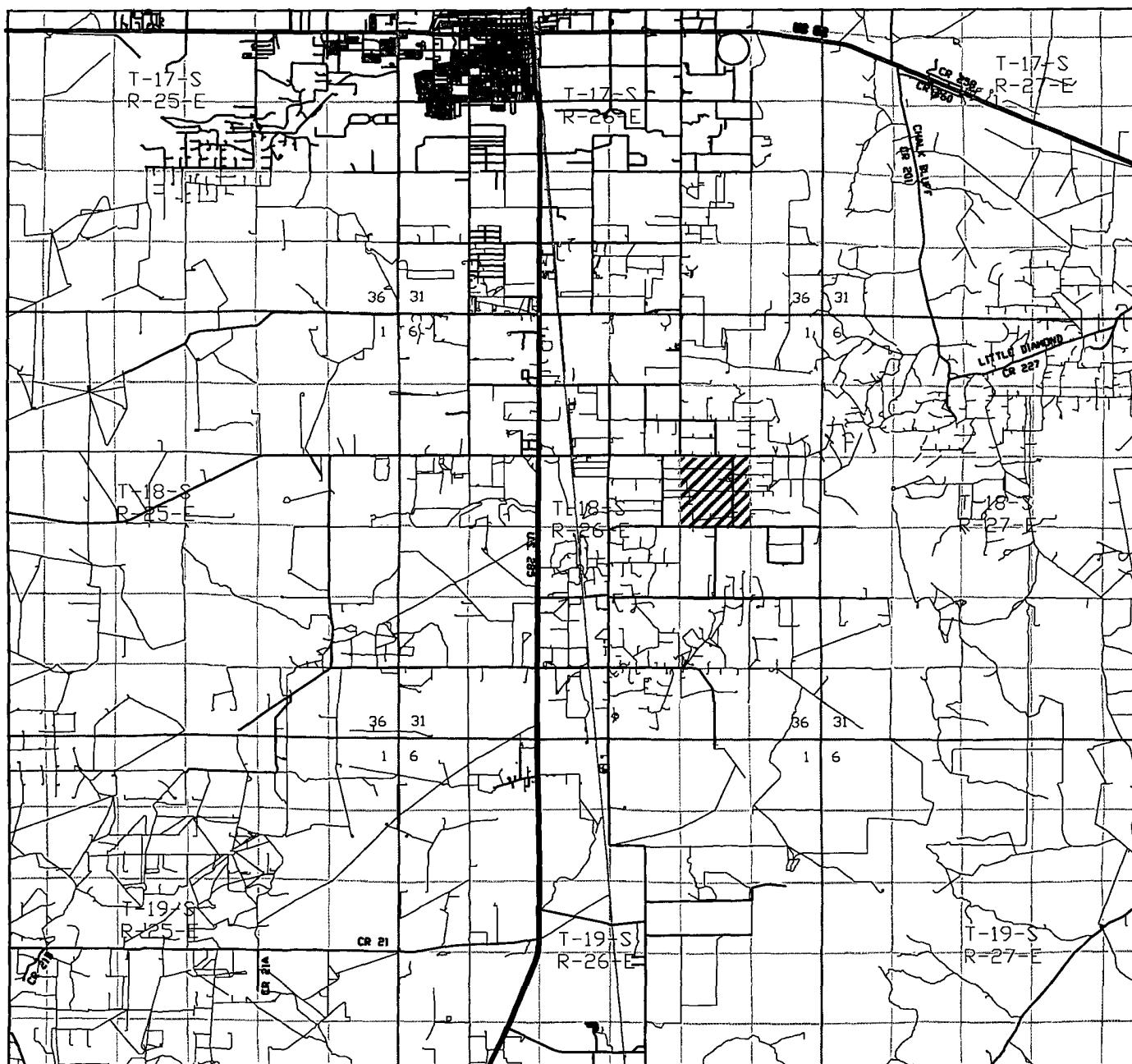

EVEREST "14P" #6

Located at 330' FSL AND 330' FEL
Section 14, Township 18 South, Range 26 East,
N.M.P.M., Eddy County, New Mexico.

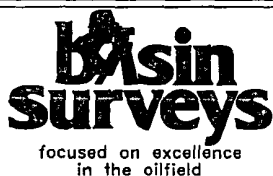

P.O. Box 1786
1120 N. West County Rd.
Hobbs, New Mexico 88241
(505) 393-7316 - Office
(505) 392-3074 - Fax
basinsurveys.com

W.O. Number: JMS 18684TR
Survey Date: 10-08-2007
Scale: 1" = 2 MILES
Date: 10-10-2007

DEVON ENERGY
PROD. CO., L.P.