

Submit 3 Copies To Appropriate District
Office
District I
1625 N. French Dr., Hobbs, NM 88240
District II
1301 W. Grand Ave., Artesia, NM 88210
District III
1000 Rio Brazos Rd., Aztec, NM 87410
District IV
1220 S. St. Francis Dr., Santa Fe, NM
87505

State of New Mexico
Energy, Minerals and Natural Resources

Form C-103
May 27, 2004

OIL CONSERVATION DIVISION
1220 South St. Francis Dr.
Santa Fe, NM 87505



SUNDRY NOTICES AND REPORTS ON WELLS (DO NOT USE THIS FORM FOR PROPOSALS TO DRILL OR TO DEEPEN OR PLUG BACK TO A DIFFERENT RESERVOIR. USE "APPLICATION FOR PERMIT" (FORM C-101) FOR SUCH PROPOSALS.)		WELL API NO. 30-015-36023
1. Type of Well: Oil Well <input checked="" type="checkbox"/> Gas Well <input type="checkbox"/> Other <input type="checkbox"/>		5. Indicate Type of Lease STATE <input type="checkbox"/> FEE <input checked="" type="checkbox"/>
2. Name of Operator Trek Operating, LLC		6. State Oil & Gas Lease No.
3. Address of Operator 10159 E. 11th St., Ste 401 Tulsa, OK 74128-3028		7. Lease Name or Unit Agreement Name CARMEX
4. Well Location Unit Letter J : 1815 feet from the SOUTH line and 1815 feet from the EAST line Section 34 Township 23-S Range 28-E NMPM County EDDY		8. Well Number 1
11. Elevation (Show whether DR, RKB, RT, GR, etc.) 3032' GR		9. OGRID Number 255281
Pit or Below-grade Tank Application <input type="checkbox"/> or Closure <input type="checkbox"/>		10. Pool name or Wildcat LOVING BRUSHY CANYON, EAST
Pit type _____ Depth to Groundwater _____ Distance from nearest fresh water well _____ Distance from nearest surface water _____		
Pit Liner Thickness: _____ mll Below-Grade Tank: Volume _____ bbls; Construction Material _____		

12. Check Appropriate Box to Indicate Nature of Notice, Report or Other Data

NOTICE OF INTENTION TO:
PERFORM REMEDIAL WORK ☐ PLUG AND ABANDON ☐
TEMPORARILY ABANDON ☐ CHANGE PLANS ☒
PULL OR ALTER CASING ☐ MULTIPLE COMPL ☐

SUBSEQUENT REPORT OF:
REMEDIAL WORK ☐ ALTERING CASING ☐
COMMENCE DRILLING OPNS. ☐ P AND A ☐
CASING/CEMENT JOB ☐

OTHER: **ALTER LOCATION FOOTAGES** ☒

OTHER: ☐

13. Describe proposed or completed operations. (Clearly state all pertinent details, and give pertinent dates, including estimated date of starting any proposed work). SEE RULE 1103. For Multiple Completions: Attach wellbore diagram of proposed completion or recompletion.

Original APD (Forms C-101 and C-102) stated well to be located at 1980' FSL, 1980' FEL (J-34-235-28E).

Approval is requested to move well location, within the same Unit Letter J, to an orthodox location of 1815' FSL, 1815' FEL (J-34-235-28E).

The proposed location is 233 feet southeast of the original location.

Revised Form C-102 attached.

I hereby certify that the information above is true and complete to the best of my knowledge and belief. I further certify that any pit or below-grade tank has been/will be constructed or closed according to NMOC guidelines ☐, a general permit ☐ or an (attached) alternative OCD-approved plan ☐.

SIGNATURE Brad D. Bunker TITLE GENERAL MANAGER DATE 1/16/2008

Type or print name
For State Use Only **BRYAN G. ARANT**
DISTRICT II GEOLOGIST

E-mail address: **OFFICE@BKXCORP.COM** Telephone No. **918.582.3855**

APPROVED BY: _____ TITLE _____ DATE JAN 17 2008
Conditions of Approval (if any):

District I

1625 N. French Dr., Hobbs, NM 88240

District II

1301 W. Grand Avenue, Artesia, NM 88210

District III

1000 Rio Brazos Rd., Aztec, NM 87410

District IV

1220 S. St. Francis Dr., Santa Fe, NM 87505

State of New Mexico

Energy, Minerals & Natural Resources Department

Form C-102

Revised October 12, 2005

Submit to Appropriate District Office

State Lease - 4 Copies

Fee Lease - 3 Copies

OIL CONSERVATION DIVISION

1220 South St. Francis Dr.

Santa Fe, NM 87505

☐ AMENDED REPORT**WELL LOCATION AND ACREAGE DEDICATION PLAT**

1 API Number 30-015-36023	2 Pool Code 40350	3 Pool Name LOVING BRUSHY CANYON, EAST
4 Property Code 36926	5 Property Name CARMEX	6 Well Number 1
7 OGRID No. 255281	8 Operator Name TREK OPERATING, LLC	9 Elevation 3032

10 Surface Location

UL or lot no.	Section	Township	Range	Lot Idn.	Feet from the	North/South line	Feet from the	East/West line	County
J	34	23-S	28-E		1815	SOUTH	1815	EAST	EDDY

11 Bottom Hole Location If Different From Surface

UL or lot no.	Section	Township	Range	Lot Idn.	Feet from the	North/South line	Feet from the	East/West line	County

12 Dedicated Acres 40	13 Joint or Infill N	14 Consolidation Code C	15 Order No.
--------------------------	-------------------------	----------------------------	--------------

No allowable will be assigned to this completion until all interests have been consolidated or a non-standard unit has been approved by the division.

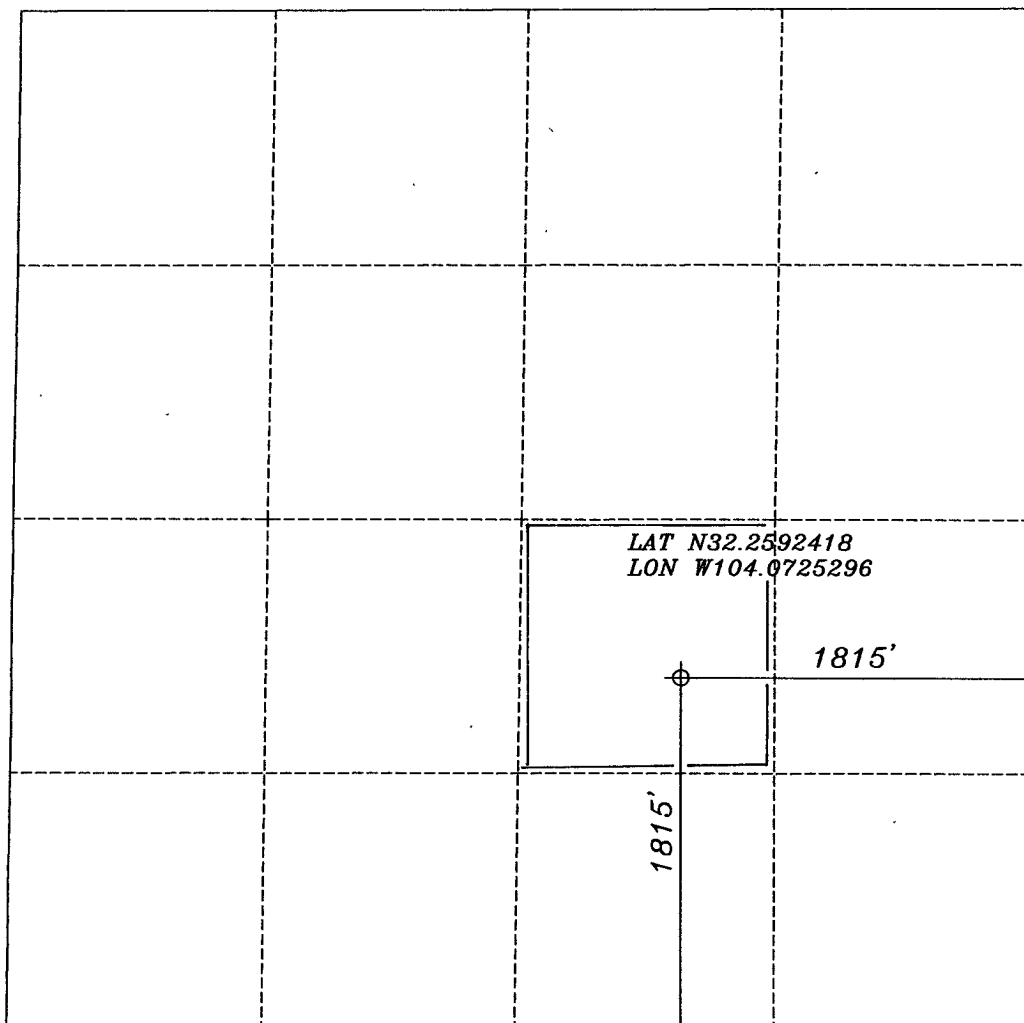
**17 OPERATORS CERTIFICATION**

I hereby certify that the information contained herein is true and complete to the best of my knowledge and belief, and that this organization either owns a working interest or leased mineral interest in the land including the proposed bottom hole location or has a right to drill this well at this location pursuant to a contract with an owner of such mineral or working interest, or to voluntary pooling agreement or a compulsory pooling order heretofore entered by the division.

Brad D. Burks 1/15/2008
Signature Date

BRAD D. BURKS
Printed Name

18 SURVEYOR CERTIFICATION SURFACE LOCATION ONLY

I hereby certify that the well location shown on this plat was plotted from field notes of actual surveys made by me or under my supervision, and that the same is true and correct to the best of my belief.
Signature and Seal of Professional Surveyor:

JANUARY 31 2008 EDDY
Date of Survey

NEW MEXICO
5412
REGISTERED LAND SURVEYOR
PROFESSIONAL ENGINEER
DAN R. REDDY NM PE&PS #5412
Certificate Number: