

OCD-ARTESIA

Form 3160-5 (August 2007)

UNITED STATES DEPARTMENT OF THE INTERIOR BUREAU OF LAND MANAGEMENT

MAR 25 2008

FORM APPROVED OMB No. 1004-0137 Expires: July 31, 2010



OCD-ARTESIA

Case Serial No. NM-01119

SUNDRY NOTICES AND REPORTS ON WELLS Do not use this form for proposals to drill or to re-enter an abandoned well. Use Form 3160-3 (APD) for such proposals.

6. If Indian, Allottee or Tribe Name

SUBMIT IN TRIPLICATE - Other instructions on page 2.

7. If Unit of CA/Agreement, Name and/or No.

1. Type of Well

- Oil Well Gas Well Other

8. Well Name and No. Avalon (Delaware) Unit 556

2. Name of Operator ExxonMobil Corporation Attn Tiffany Stebbins

9. API Well No. 30-015-24379

3a. Address Po Box 4358, CORP-MI-PO53, Houston, Texas 77210-4358

3b. Phone No (include area code) 281-654-1936

10. Field and Pool or Exploratory Area Abalon; Delaware 3415

4. Location of Well (Footage, Sec., T., R., M., or Survey Description) 660' FSL & 660' FWL Sec 31, T 20S, R 28E

11. Country or Parish, State Eddy, New Mexico

12. CHECK THE APPROPRIATE BOX(ES) TO INDICATE NATURE OF NOTICE, REPORT OR OTHER DATA

Table with columns TYPE OF SUBMISSION and TYPE OF ACTION. Includes checkboxes for Notice of Intent, Subsequent Report, Final Abandonment Notice, and various actions like Acidize, Deepen, Production, etc.

13. Describe Proposed or Completed Operation. Clearly state all pertinent details, including estimated starting date of any proposed work and approximate duration thereof.

MIRU plugging unit.

ND wellhead NU BOP.

PU workstring and tag existing CIBP @ 2550'.

Circulate well w/ plugging mud.

Spot 25 sks of C cement @ tag depth up to 2463'. Tag plug. No lower than 2430'

PUH to 700' Spot 30 sks of C cement 700'-410'. Tag plug.

Perforate @ 200'. Circulate 100 sks of C cement down 5 1/2" up 8 5/8" X 13 3/8" annulus to surface leaving 5 1/2" full.

ND BOP and RD plugging unit.

Cut off wellhead and anchors 3' BGL. Cap well. Install dry hole marker.

Handwritten note: NO plug shall be less than 100' plus 10% per 1000' depth

ACCEPTED FOR RECORD

MAR 28 2008

Gerry Guye, Deputy Field Inspector NMOCD-District II ARTESIA

SEE ATTACHED FOR CONDITIONS OF APPROVAL

14. I hereby certify that the foregoing is true and correct Name (Printed/Typed)

Jack Shelton

Title Agent

Signature

Handwritten signature of Jack Shelton

Date 03/18/2008

THIS SPACE FOR FEDERAL OR STATE OFFICE USE

Approved by

Title

Office

Date

MAR 21 2008

APPROVED

JAMES A. AMOS

SUPERVISOR-EPS

Conditions of approval, if any, are attached. Approval of this notice does not warrant or certify that the applicant holds legal or equitable title to those rights in the subject lease which would entitle the applicant to conduct operations thereon

Title 18 U.S.C Section 1001 and Title 43 U.S.C. Section 1212, make it a crime for any person knowingly and willfully to make to any department or agency of the United States any false, fictitious or fraudulent statements or representations as to any matter within its jurisdiction.

(Instructions on page 2)

# Current Well Diagram ExxonMobil

RKB @ \_\_\_\_\_  
 DF @ \_\_\_\_\_  
 GL @ 3,241'

Date: 18-Mar-08

Subarea : \_\_\_\_\_  
 Lease & Well No. Avalon Delaware Unit 556  
 Legal Description : 660' FSL & 660' FWL Sec 31, T 20S, R 28E  
 County : Eddy State New Mexico  
 Field \_\_\_\_\_  
 Date Spudded : 10/12/1983 Completed: 11/22/1983  
 API Number : 30-015-24379  
 Status: T A'D 3/28/1990

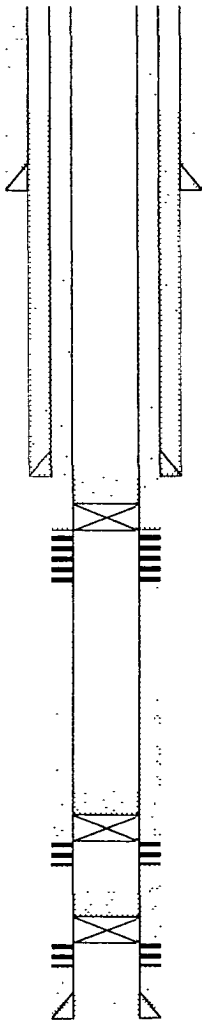

17.5 Hole

13-3/8 H-40 48# Set @ 619'  
 Cmt'd W/ 1000 sks Cmt circ

12.25 Hole

8-5/8" K-55 24# Set @ 2513'  
 Cmt'd w/ 1300 sks TOC 410' by T.S.

CIBP @ 2,550' w/ 20' cmt  
 2,585'-2,714'

7.875 Hole

CIBP @ 4,350' w/ 35' cmt on top  
 4,422'-4,429'

CIBP @ 4,680' w/ 35' cmt  
 4,714'-4,732'

5-1/2" K-55 14# Set @ 4,923'  
 Cmt'd W/ 1150 sks Cmt circ.

PBTD:  
 TID: 4,930"

### Abbreviated Well History

10/83 Spudded well.  
 Perf 4714'-4732'  
 CIBP Set @ 4680' w/ 35' cmt.  
 Perf 4422'-4429'  
 7/6/87 CIBP set @ 4350' w/ 35' cmt.  
 7/7/87 Perf @ 2585'-2714' Evaluated for conversion to a disposal.  
 3/28/90 CIBP set @ 2550' w/ 20' cmt. Well Ta'd

# Proposed Well Diagram ExxonMobil

RKB @ \_\_\_\_\_  
 DF @ \_\_\_\_\_  
 GL @ 3,241'

Date: 18-Mar-08

Subarea \_\_\_\_\_  
 Lease & Well No. Avalon Delaware Unit 556  
 Legal Description : 660' FSL & 660' FWL Sec 31, T 20S, R 28E  
 County : Eddy State : New Mexico  
 Field : \_\_\_\_\_  
 Date Spudded 10/12/1983 Completed. 11/22/1983  
 API Number : 30-015-24379  
 Status: T A'D 3/28/1990

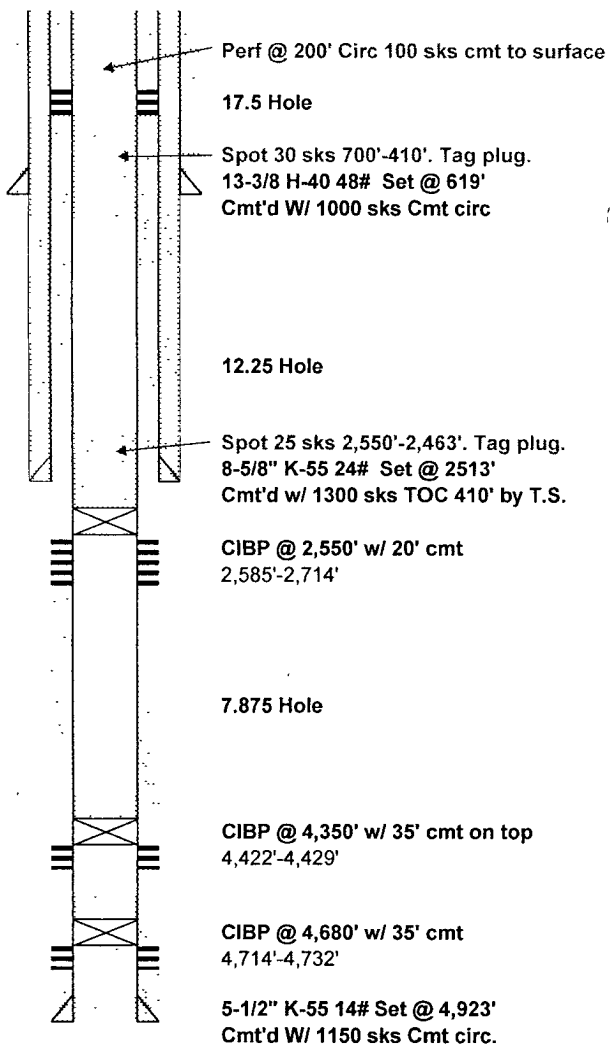

PBTD:  
 TID: 4,930'

### Abbreviated Well History

10/83 Spudded well.  
 Perf 4714'-4732'  
 CIBP Set @ 4680' w/ 35' cmt  
 Perf 4422'-4429'

7/6/87 CIBP set @ 4350' w/ 35' cmt  
 7/7/87 Perf @ 2585'-2714' Evaluated for conversion to a disposal.  
 3/28/90 CIBP set @ 2550' w/ 20' cmt. Well Ta'd