

Submit 3 Copies To Appropriate District
Office
District I
1625 N. French Dr , Hobbs, NM 88240
District II
1301 W Grand Ave , Artesia, NM 88210
District III
1000 Rio Brazos Rd , Aztec, NM 87410
District IV
1220 S St Francis Dr , Santa Fe, NM
87505

State of New Mexico
Energy, Minerals and Natural Resources

Form C-103
May 27, 2004

OIL CONSERVATION DIVISION
1220 South St. Francis Dr.
Santa Fe, NM 87505



WELL API NO. 30-015-33089
5. Indicate Type of Lease STATE <input checked="" type="checkbox"/> FEE <input type="checkbox"/>
6. State Oil & Gas Lease No. B2613
7. Lease Name or Unit Agreement Name Oxy Spumoni State
8. Well Number 1
9. OGRID Number 14049
10. Pool name or Wildcat SWD; Upper Penn

SUNDRY NOTICES AND REPORTS ON WELLS
(DO NOT USE THIS FORM FOR PROPOSALS TO DRILL OR TO DEEPEN OR PLUG BACK TO A DIFFERENT RESERVOIR USE "APPLICATION FOR PERMIT" (FORM C-101) FOR SUCH PROPOSALS)

1. Type of Well: Oil Well ☐ Gas Well ☐ Other ☐ SWD

2. Name of Operator
Marbob Energy Corporation

3. Address of Operator
PO Box 227, Artesia, NM 88211-0227

4. Well Location
Unit Letter P : 990 feet from the South line and 990 feet from the East line
Section 16 Township 17S Range 31E NMPM Eddy County

11. Elevation (Show whether DR, RKB, RT, GR, etc.)
3844' GL

Pit or Below-grade Tank Application ☐ or Closure ☐

Pit type _____ Depth to Groundwater _____ Distance from nearest fresh water well _____ Distance from nearest surface water _____

Pit Liner Thickness: _____ mil Below-Grade Tank: Volume _____ bbls; Construction Material _____

12. Check Appropriate Box to Indicate Nature of Notice, Report or Other Data

NOTICE OF INTENTION TO:		SUBSEQUENT REPORT OF:	
PERFORM REMEDIAL WORK <input type="checkbox"/>	PLUG AND ABANDON <input type="checkbox"/>	REMEDIAL WORK <input type="checkbox"/>	ALTERING CASING <input type="checkbox"/>
TEMPORARILY ABANDON <input type="checkbox"/>	CHANGE PLANS <input type="checkbox"/>	COMMENCE DRILLING OPNS. <input type="checkbox"/>	P AND A <input type="checkbox"/>
PULL OR ALTER CASING <input type="checkbox"/>	MULTIPLE COMPL <input type="checkbox"/>	CASING/CEMENT JOB <input type="checkbox"/>	
OTHER <input type="checkbox"/>		OTHER: Repair & Re-Test Bradenhead (MIT) <input checked="" type="checkbox"/>	

13. Describe proposed or completed operations. (Clearly state all pertinent details, and give pertinent dates, including estimated date of starting any proposed work). SEE RULE 1103. For Multiple Completions: Attach wellbore diagram of proposed completion or recompletion.

This well failed to meet the standards of the Bradenhead Test performed on 3/4/08. Suspected leak.

3/10/08 – 3/17/08

Rig up pulling unit. TOOH w/ tubing & packer. TIH w/ CIBP & set @ 9540'. Test 5 1/2" casing. Load bradenhead w/ Estimated rate of 2 BPM @ 1700#. Pump 600 sx of HLS Lite cmt & 200 sx of P+ cmt. Shut down for 17 hrs. Test Bradenhead. TIH. Drill out CIBP @ 9540'. TOOH & lay down work string. TIH w/ 294 jts 2 7/8" IPC tubing & HLS Versaset packer to 9557'. Load backside. Test annulus to 360# for 30 min, held OK. (See chart attached)

Note: OCD was not present to witness the test. We were instructed by Mike Bratcher to proceed with the test & send the chart in with Form C-103.

I hereby certify that the information above is true and complete to the best of my knowledge and belief. I further certify that any pit or below-grade tank has been/will be constructed or closed according to NMOC guidelines ☐, a general permit ☐ or an (attached) alternative OCD-approved plan ☐.

SIGNATURE Diana J. Briggs TITLE Production Analyst DATE 4/10/08

Type or print name Diana J. Briggs E-mail address: production@marbob.com Telephone No. (575) 748-3303
For State Use Only

APPROVED BY: Gerry Guye TITLE Gerry Guye DATE APR 25 2008
Conditions of Approval (if any): Compliance Officer

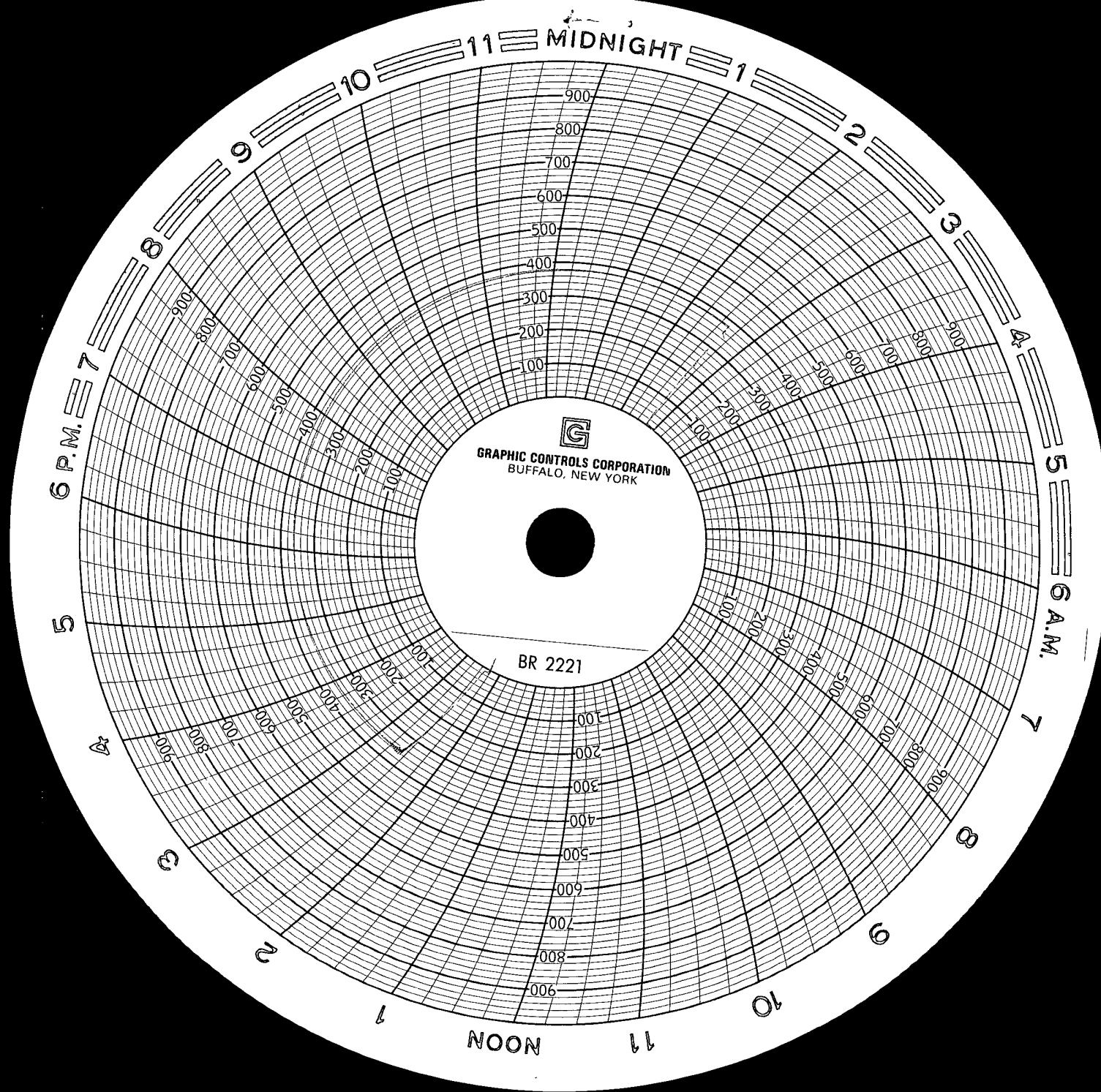

3/17/2008 3:00pm - 3:30pm
MARBOR ENERGY - Oxy Spurnon; State #1 SWD
Chart Run By Thomas A. Peterson - Oxy Hot Oil Co.
Kill Truck at 360 PSI - 30 min Chart