

District I 1625 N. French Dr., Hobbs, NM 88240
District II 1301 W. Grand Ave., Artesia, NM 88210
District III 1000 Rio Brazos Rd., Aztec, NM 87410
District IV 1220 S. St. Francis Dr., Santa Fe, NM 87505

OIL CONSERVATION DIVISION 1220 South St. Francis Dr. Santa Fe, NM 87505

WELL API NO. 30-015-29243
5. Indicate Type of Lease STATE [ ] FEE [ ]
6. State Oil & Gas Lease No.

SUNDRY NOTICES AND REPORTS ON WELLS (DO NOT USE THIS FORM FOR PROPOSALS TO DRILL OR TO DEEPEN OR PLUG BACK TO A DIFFERENT RESERVOIR. USE "APPLICATION FOR PERMIT" (FORM C-101) FOR SUCH PROPOSALS.)
1. Type of Well: Oil Well [ ] Gas Well [ ] Other -Convert to SWD
2. Name of Operator DEVON ENERGY PRODUCTION COMPANY, LP
3. Address of Operator 20 North Broadway, Ste 1500, Oklahoma City, OK 73102 405-552-4615
4. Well Location Unit Letter B : 935' feet from the NORTH line and 1705' feet from the EAST line Section 14 Township 24S Range 29E NMPM County EDDY
11. Elevation (Show whether DR, RKB, RT, GR, etc.) 2974' KB; 2960' GL
Pit or Below-grade Tank Application [ ] or Closure [ ]
Pit type Depth to Groundwater Distance from nearest fresh water well Distance from nearest surface water
Pit Liner Thickness: mil Below-Grade Tank: Volume bbls; Construction Material

MAY - 8 2008
OCD-ARTESIA

12. Check Appropriate Box to Indicate Nature of Notice, Report or Other Data

NOTICE OF INTENTION TO: PERFORM REMEDIAL WORK [ ] PLUG AND ABANDON [ ] TEMPORARILY ABANDON [ ] CHANGE PLANS [ ] PULL OR ALTER CASING [ ] MULTIPLE COMPL [ ]
OTHER: [ ]
SUBSEQUENT REPORT OF: REMEDIAL WORK [ ] ALTERING CASING [ ] COMMENCE DRILLING OPNS. [ ] P AND A [ ] CASING/CEMENT JOB [ ]
OTHER [X] Convert to SWD, Admin. Order SWD-1113

13. Describe proposed or completed operations. (Clearly state all pertinent details, and give pertinent dates, including estimated date of starting any proposed work). SEE RULE 1103. For Multiple Completions: Attach wellbore diagram of proposed completion or recompletion.

- 1. 3/11/08--MIRU. RIH & set CIBP @ 3,725'. Dump bail 35' cement on top. PBD @ 3,690'.
2. RIH and perforated Delaware Bell Canyon zone for SWD at 3182' - 3204'; 3214' - 3234'; 3246' - 3280'; 3360' - 3380'; 3474' - 3490', 2 SPF, 120° phase.
3. Acidized Delaware Bell Canyon from 3182' to 3490' w/8500 gallons 7.5% HCl
4. Fraced Delaware Bell Canyon from 3182' to 3490' w/ 66K gallons spectra star 2500, 166K# white 16/30 sand, flushed w/ 1066 gallons 25# linear gel. Clean out sand to PBD.
5. 3/24/08--RIH w/5-1/2" IPC packer & 2-3/8" IPC tubing. Set packer at 3,139'. Load annulus w/packer fluid & perform MIT casing test on 3/24/08. Chart results attached.
6. 4/16/08--Trucked in & injected 120 BWPD @ 330 PSI. Will continue to periodically haul in & inject water until injection line is installed.

I hereby certify that the information above is true and complete to the best of my knowledge and belief. I further certify that any pit or below-grade tank has been/will be constructed or closed according to NMOCD guidelines [ ], a general permit [ ] or an (attached) alternative OCD-approved plan [ ].

SIGNATURE Ronnie Slack TITLE Engineering Technician DATE 5/6/08

Type or print name Ronnie Slack E-mail address: Ronnie.Slack@dvn.com Telephone No. 405-552-4615
For State Use Only

APPROVED BY: [Signature] TITLE COMPLIANCE OFFICER DATE 5/9/08
Conditions of Approval (if any):

*Oliver M. Johnson - Weatherford*

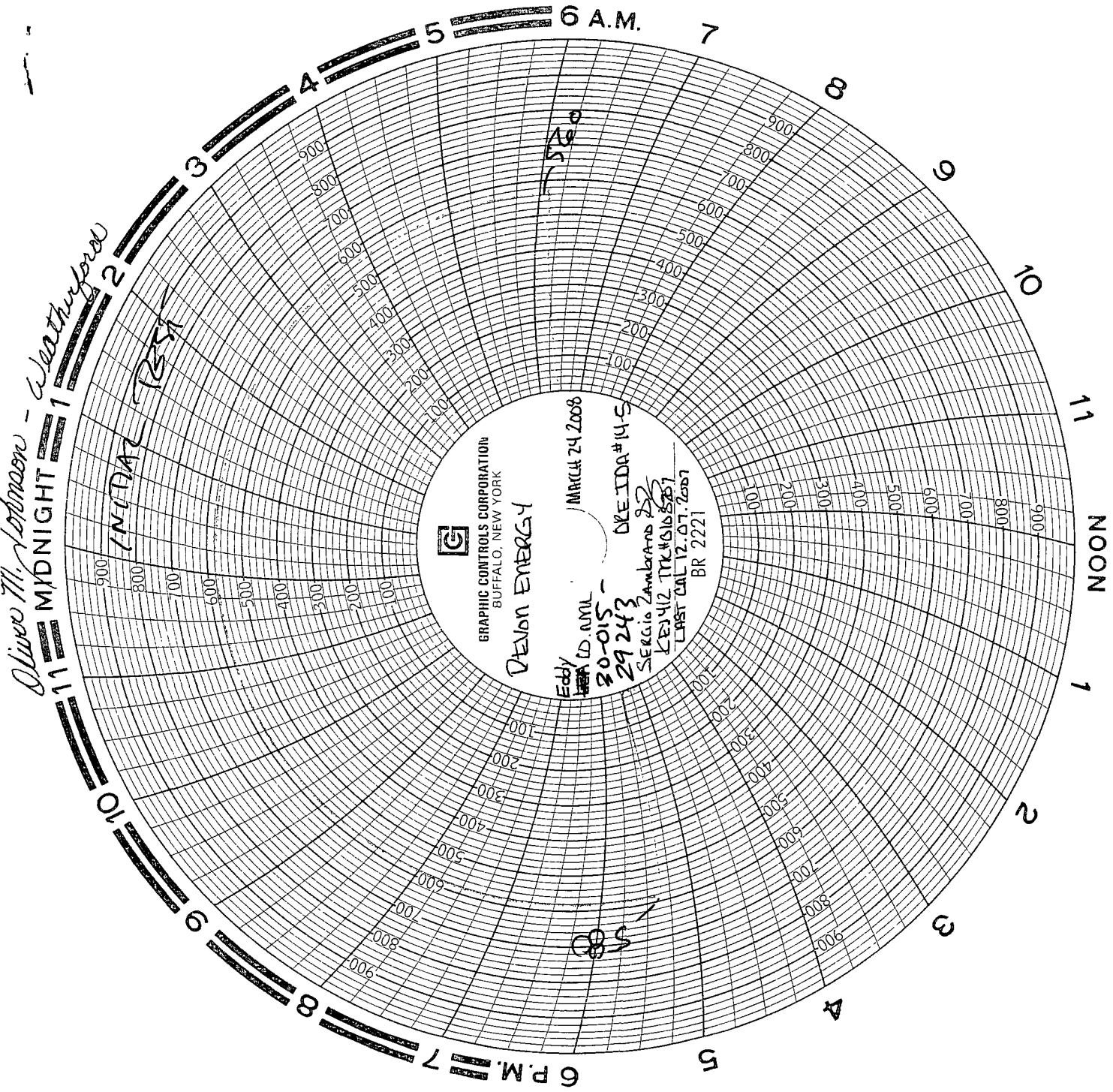

GRAPHIC CONTROLS CORPORATION  
BUFFALO, NEW YORK

DEVON ENERGY

Eddy  
ID NIL  
20-015 -  
29243  
SERGIO ZAMBRANO  
KEY 412 TRK 1616557  
LAST CAL 12-07-2007  
BR 2221  
MARCH 24 2008  
DEV IDA # 415

*INITIAL*  
*REST*

*SS*

*520*