

UNITED STATES
DEPARTMENT OF THE INTERIOR
BUREAU OF LAND MANAGEMENT

OCD-ARTESIA

\$

FORM APPROVED
OMB No 1004-0137
Expires July 31, 2010

SUNDRY NOTICES AND REPORTS ON WELLS
Do not use this form for proposals to drill or to re-enter an abandoned well. Use Form 3160-3 (APD) for such proposals.

5 Lease Serial No
NMNM062171

6 If Indian, Allottee or Tribe Name

SUBMIT IN TRIPLICATE – Other instructions on page 2.

1 Type of Well

☐ Oil Well

☒ Gas Well

☐ Other

MAY 12 2008

2 Name of Operator
Marbob Energy Corporation

OCD-ARTESIA

3a Address

P O Box 227, Artesia, NM 88211-0228

3b. Phone No (include area code)

575-748-3303

7 If Unit of CA/Agreement, Name and/or No

8 Well Name and No
Crackjack Federal Com #2

9 API Well No

10 Field and Pool or Exploratory Area
Chosa Draw; Morrow (Gas)

4 Location of Well (Footage, Sec, T, R, M, or Survey Description)
1980' FNL & 660' FEL
Section 3, T25S - R25E

11 Country or Parish, State
Eddy County, New Mexico

12 CHECK THE APPROPRIATE BOX(ES) TO INDICATE NATURE OF NOTICE, REPORT OR OTHER DATA

TYPE OF SUBMISSION	TYPE OF ACTION			
<input checked="" type="checkbox"/> Notice of Intent	<input type="checkbox"/> Acidize	<input type="checkbox"/> Deepen	<input type="checkbox"/> Production (Start/Resume)	<input type="checkbox"/> Water Shut-Off
<input type="checkbox"/> Subsequent Report	<input type="checkbox"/> Alter Casing	<input type="checkbox"/> Fracture Treat	<input type="checkbox"/> Reclamation	<input type="checkbox"/> Well Integrity
<input type="checkbox"/> Final Abandonment Notice	<input type="checkbox"/> Casing Repair	<input type="checkbox"/> New Construction	<input type="checkbox"/> Recomplete	<input checked="" type="checkbox"/> Other <u>proposed access</u>
	<input type="checkbox"/> Change Plans	<input type="checkbox"/> Plug and Abandon	<input type="checkbox"/> Temporarily Abandon	<u>road</u>
	<input type="checkbox"/> Convert to Injection	<input type="checkbox"/> Plug Back	<input type="checkbox"/> Water Disposal	

13 Describe Proposed or Completed Operation Clearly state all pertinent details, including estimated starting date of any proposed work and approximate duration thereof If the proposal is to deepen directionally or recompleat horizontally, give subsurface locations and measured and true vertical depths of all pertinent markers and zones Attach the Bond under which the work will be performed or provide the Bond No. on file with BLM/BIA Required subsequent reports must be filed within 30 days following completion of the involved operations If the operation results in a multiple completion or recompleat in a new interval, a Form 3160-4 must be filed once testing has been completed Final Abandonment Notices must be filed only after all requirements, including reclamation, have been completed and the operator has determined that the site is ready for final inspection)

Marbob Energy respectfully requests approval for the proposed access road for the above referenced.

Please see attached plats.

14 I hereby certify that the foregoing is true and correct Name (Printed/Typed)

Nancy T. Agnew

Title Land Department

Signature

Nancy T. Agnew

Date 03/13/2008

THIS SPACE FOR FEDERAL OR STATE OFFICE USE

Approved by

/s/ Don Peterson

FIELD MANAGER

MAY - 9 2008

Title

CARLSBAD FIELD OFFICE

Office

Conditions of approval, if any, are attached Approval of this notice does not warrant or certify that the applicant holds legal or equitable title to those rights in the subject lease which would entitle the applicant to conduct operations thereon

Title 18 U S C Section 1001 and Title 43 U S C Section 1212, make it a crime for any person knowingly and willfully to make to any department or agency of the United States any false, fictitious or fraudulent statements or representations as to any matter within its jurisdiction

(Instructions on page 2)

SECTION 35, TOWNSHIP 24 SOUTH, RANGE 25 EAST, N.M.P.M.
EDDY COUNTY NEW MEXICO

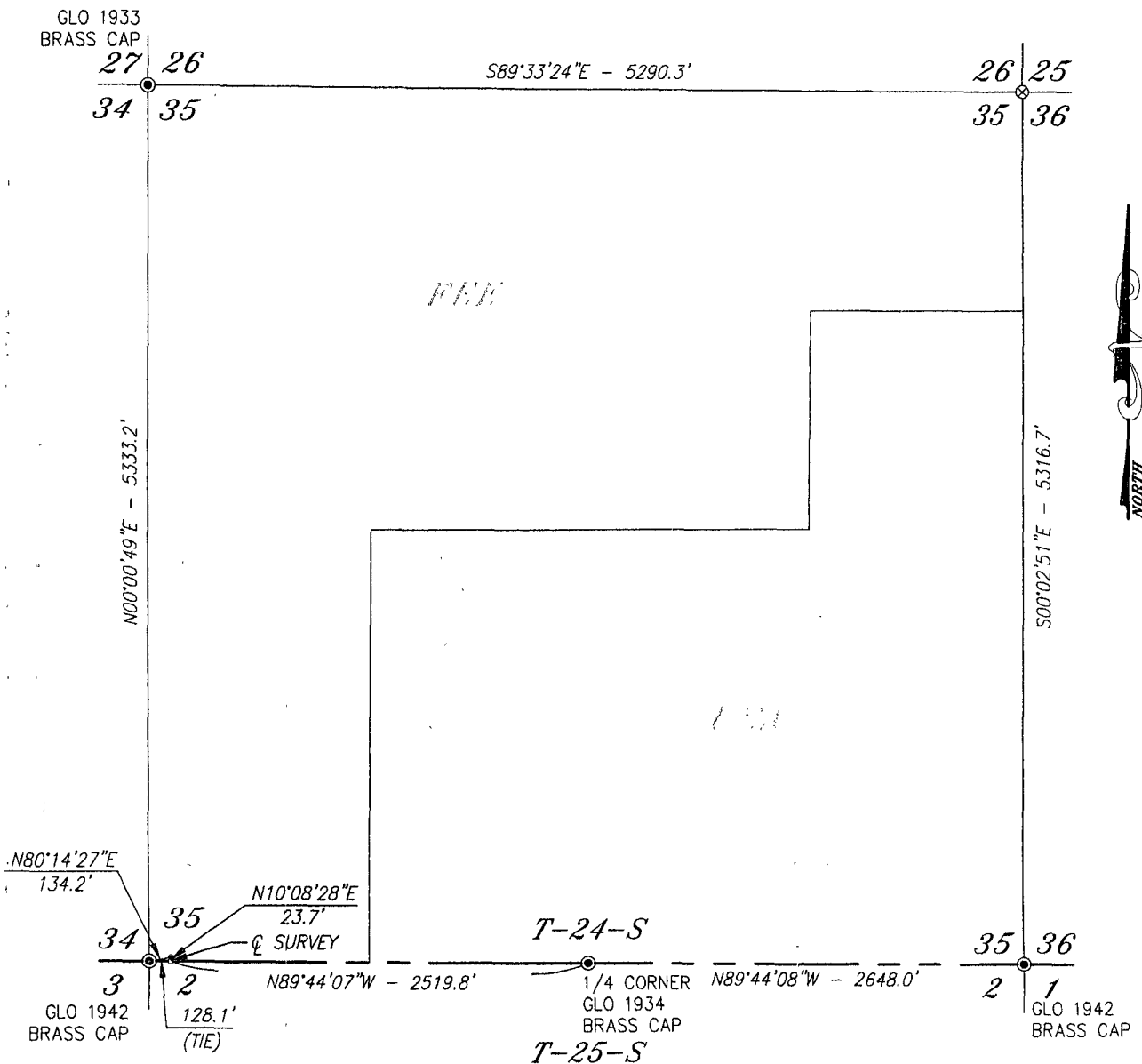

DESCRIPTION

CENTERLINE SURVEY OF A STRIP OF LAND 30.0 FEET WIDE CROSSING SECTION 35, TOWNSHIP 24 SOUTH, RANGE 25 EAST, N.M.P.M., EDDY COUNTY, NEW MEXICO AND BEING MORE PARTICULARLY DESCRIBED AS FOLLOWS:

BEGINNING AT A POINT ON THE SOUTH LINE OF SAID SECTION 35, WHICH LIES S89°44'07\"E 128.1 FEET FROM THE SOUTHWEST CORNER OF SAID SECTION; THEN N10°08'28\"E 23.7 FEET TO A POINT, WHICH LIES N80°14'27\"E 134.2 FEET FROM THE SOUTHWEST CORNER OF SAID SECTION.

TOTAL LENGTH EQUALS 23.7 FEET OR 1.44 RODS

NOTE:

BEARINGS SHOWN HEREON ARE MERCATOR GRID AND CONFORM TO THE NEW MEXICO COORDINATE SYSTEM "NEW MEXICO EAST ZONE" NORTH AMERICAN DATUM 1983. DISTANCES ARE SURFACE VALUES.

I HEREBY CERTIFY THAT I DIRECTED AND AM RESPONSIBLE FOR THIS SURVEY, THAT THIS SURVEY IS TRUE AND CORRECT TO THE BEST OF MY KNOWLEDGE AND BELIEF, AND THAT THIS SURVEY AND PLAT MEET THE MINIMUM STANDARDS FOR SURVEYING IN NEW MEXICO.

GARY G. EIDSON N.M. P.S. No. 12641
RONALD J. EIDSON PROFESSIONAL N.M. P.S. No. 3239

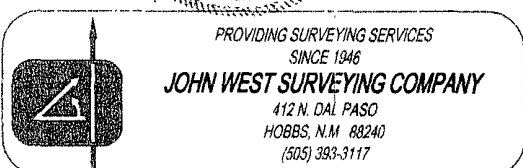

LEGEND

- DENOTES FOUND CORNER AS NOTED
- ⊗ DENOTES CALCULATED CORNER

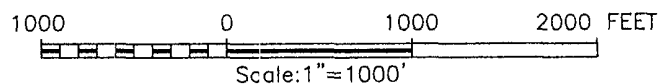

MARBOB ENERGY COPRORATION

CENTERLINE SURVEY OF A RIGHT-OF-WAY
CROSSING SECTION 35,
TOWNSHIP 24 SOUTH, RANGE 25 EAST, N.M.P.M.
EDDY COUNTY, NEW MEXICO

Survey Date: 02/27/08	Sheet 1 of 1 Sheets
W.O. Number: 08.11.0240	Drawn By: DSS
Date: 03/05/08	08110240

SECTION 2, TOWNSHIP 25 SOUTH, RANGE 25 EAST, N.M.P.M.
EDDY COUNTY NEW MEXICO

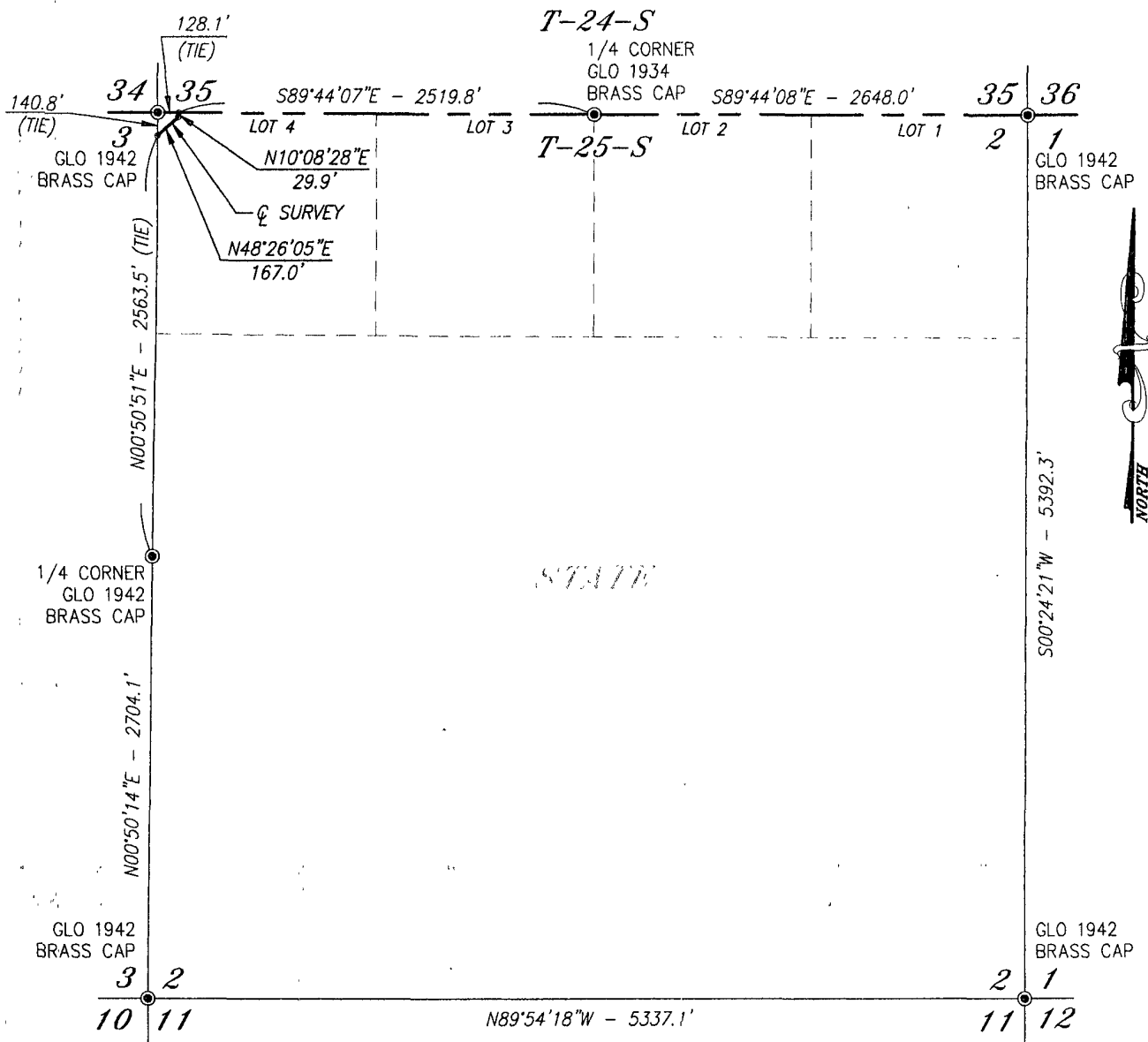

DESCRIPTION

CENTERLINE SURVEY OF A STRIP OF LAND 30.0 FEET WIDE CROSSING STATE OF NEW MEXICO LAND IN SECTION 2, TOWNSHIP 25 SOUTH, RANGE 25 EAST, N.M.P.M., EDDY COUNTY, NEW MEXICO AND BEING 15.0 FEET RIGHT AND 15.0 FEET LEFT OF THE FOLLOWING DESCRIBED CENTERLINE SURVEY:

BEGINNING AT ON THE WEST LINE OF SAID SECTION 2, WHICH LIES S00°50'51\"E 140.8 FEET FROM THE NORTHWEST CORNER OF SAID SECTION; THEN N48°26'05\"E 167.0 FEET; THEN N10°08'28\"E 29.9 FEET TO A POINT ON THE NORTH LINE, WHICH LIES S89°44'07\"E 128.1 FEET FROM THE NORTHWEST CORNER OF SAID SECTION.

SAID STRIP OF LAND BEING 196.9 FEET OR 11.93 RODS IN LENGTH, CONTAINING 0.13 ACRES MORE OR LESS AND BEING ALLOCATED BY FORTIES AS FOLLOWS:

NW/4 NW/4 (LOT 4) 11.93 RODS OR 0.13 ACRES

NOTE:

BEARINGS SHOWN HEREON ARE MERCATOR GRID AND CONFORM TO THE NEW MEXICO COORDINATE SYSTEM "NEW MEXICO EAST ZONE" NORTH AMERICAN DATUM 1983. DISTANCES ARE SURFACE VALUES.

I HEREBY CERTIFY THAT I DIRECTED AND AM RESPONSIBLE FOR THIS SURVEY. THAT THIS SURVEY IS TRUE AND CORRECT TO THE BEST OF MY KNOWLEDGE AND BELIEF, AND THAT THIS SURVEY AND PLAT MEET THE MINIMUM STANDARDS FOR SURVEYING IN NEW MEXICO.

GARY G. EIDSON N.M. P.S. No. 12641
RONALD J. EIDSON N.M. P.S. No. 3239

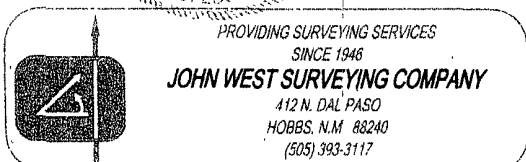

LEGEND

● DENOTES FOUND CORNER AS NOTED

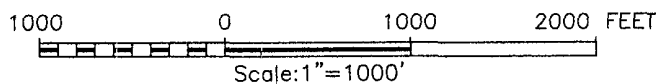

MARBOB ENERGY COPORATION

CENTERLINE SURVEY OF A RIGHT-OF-WAY
CROSSING SECTION 2,
TOWNSHIP 25 SOUTH, RANGE 25 EAST, N.M.P.M.
EDDY COUNTY, NEW MEXICO

Survey Date: 02/27/08	Sheet 1 of 1 Sheets
W.O. Number: 08.11.0240	Drawn By: DSS
Date: 03/05/08	08110240

SECTION 3, TOWNSHIP 25 SOUTH, RANGE 25 EAST, N.M.P.M.
EDDY COUNTY NEW MEXICO

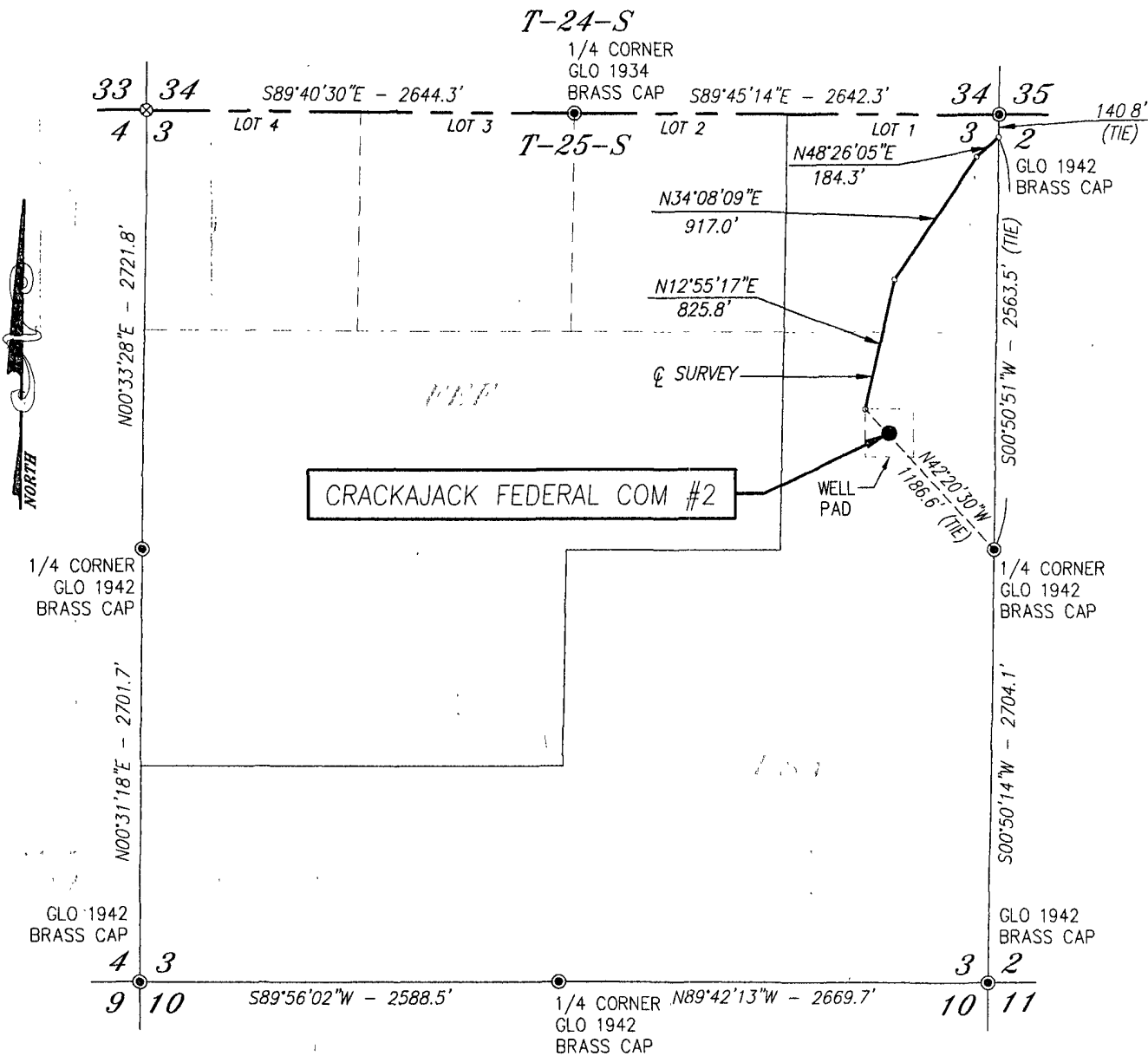

DESCRIPTION

CENTERLINE SURVEY OF A STRIP OF LAND 50.0 WIDE AND 1927.1 FEET OR 0.365 MILES IN LENGTH CROSSING USA LAND IN SECTION 3, TOWNSHIP 25 SOUTH, RANGE 25 EAST, N.M.P.M., EDDY COUNTY, NEW MEXICO, AND BEING 25.0 FEET LEFT AND 25.0 FEET RIGHT OF THE ABOVE CENTERLINE.

NOTE:

BEARINGS SHOWN HEREON ARE MERCATOR GRID AND CONFORM TO THE NEW MEXICO COORDINATE SYSTEM "NEW MEXICO EAST ZONE" NORTH AMERICAN DATUM 1983. DISTANCES ARE SURFACE VALUES.

I HEREBY CERTIFY THAT I DIRECTED AND AM RESPONSIBLE FOR THIS SURVEY. THAT THIS SURVEY IS TRUE AND CORRECT TO THE BEST OF MY KNOWLEDGE AND BELIEF, AND THAT THIS SURVEY AND PLAT MEET THE MINIMUM STANDARDS FOR SURVEYING IN NEW MEXICO.

GARY G. EIDSON, P.S. No. 12641
RONALD J. EIDSON, P.S. No. 3239

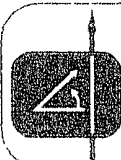

PROVIDING SURVEYING SERVICES
SINCE 1946
JOHN WEST SURVEYING COMPANY
412 N. DAL PASO
HOBBS, N.M. 88240
(505) 393-3117

LEGEND

● DENOTES FOUND CORNER AS NOTED

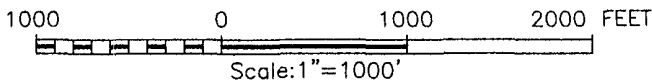

MARBOB ENERGY COPRORATION

CENTERLINE SURVEY OF A RIGHT-OF-WAY
CROSSING SECTION 3,
TOWNSHIP 25 SOUTH, RANGE 25 EAST, N.M.P.M.
EDDY COUNTY, NEW MEXICO

Survey Date: 02/27/08	Sheet 1 of 1 Sheets
W.O. Number: 08.11.0240	Drawn By: DSS
Date: 03/05/08	08110240