

**marbob**  
energy corporation

S

MAY -7 2008  
OCD-ARTESIA

30 015 36345

May 6, 2008

New Mexico Oil Conservation Division  
1301 W. Grand Ave.  
Artesia, New Mexico 87504

Attention: Mr. Tim Gumm

Re: Unorthodox Location  
Administrative Approval Request  
Burch Keely Unit #997  
1355' FNL & 2190' FWL  
Section 24 T-17S R-29E  
Eddy County, New Mexico

Dear Mr. Gumm:

Marbob Energy Corporation respectfully requests administrative approval for an unorthodox location of the Burch Keely Unit #997 well as referenced above. Attached is an OCD Form C-102 showing the proposed oil well spacing unit along with a map showing the adjoining spacing units. This well is unorthodox to the north boundary of the SE/4NW/4. The affected spacing unit is included in the Burch Keely Federal Unit which covers all of Section 24. Notice has been provided to the operator of that unit.

This location will also increase our secondary/tertiary flood pattern options and give us more flexibility to modify or change flood patterns in the future to maximize oil recovery from this unit. Thank you for your consideration of this. If you need to talk with me further please call me at 800-748-1550.

Sincerely,

William Miller  
Land Department

The OCD approves the BKU  
#997 unorthodox location

By: Jim W. Gumm  
Name: District II Supervisor  
Date: 5/21/08

/wm  
Attachments

DISTRICT I  
1825 N. FRENCH DR., HOBBS, NM 88240

State of New Mexico  
Energy, Minerals and Natural Resources Department

Form C-102  
Revised October 12, 2005  
Submit to Appropriate District Office  
State Lease - 4 Copies  
Fee Lease - 3 Copies

DISTRICT II  
1301 W. GRAND AVENUE, ARTESIA, NM 88210

**OIL CONSERVATION DIVISION**  
1220 SOUTH ST. FRANCIS DR.  
Santa Fe, New Mexico 87505

DISTRICT III  
1000 Rio Brazos Rd., Aztec, NM 87410

DISTRICT IV  
1220 S. ST. FRANCIS DR., SANTA FE, NM 87505

**WELL LOCATION AND ACREAGE DEDICATION PLAT**

AMENDED REPORT

API Number	Pool Code	Pool Name
Property Code	Property Name <b>BURCH KEELY UNIT</b>	Well Number 997
OGRID No.	Operator Name <b>MARBOB ENERGY CORPORATION</b>	Elevation 3592'

Surface Location

UL or lot No.	Section	Township	Range	Lot Idn	Feet from the	North/South line	Feet from the	East/West line	County
F	24	17-S	29-E		1355	NORTH	2190	WEST	EDDY

Bottom Hole Location If Different From Surface

UL or lot No.	Section	Township	Range	Lot Idn	Feet from the	North/South line	Feet from the	East/West line	County

Dedicated Acres 40	Joint or Infill	Consolidation Code	Order No.
-----------------------	-----------------	--------------------	-----------

NO ALLOWABLE WILL BE ASSIGNED TO THIS COMPLETION UNTIL ALL INTERESTS HAVE BEEN CONSOLIDATED OR A NON-STANDARD UNIT HAS BEEN APPROVED BY THE DIVISION

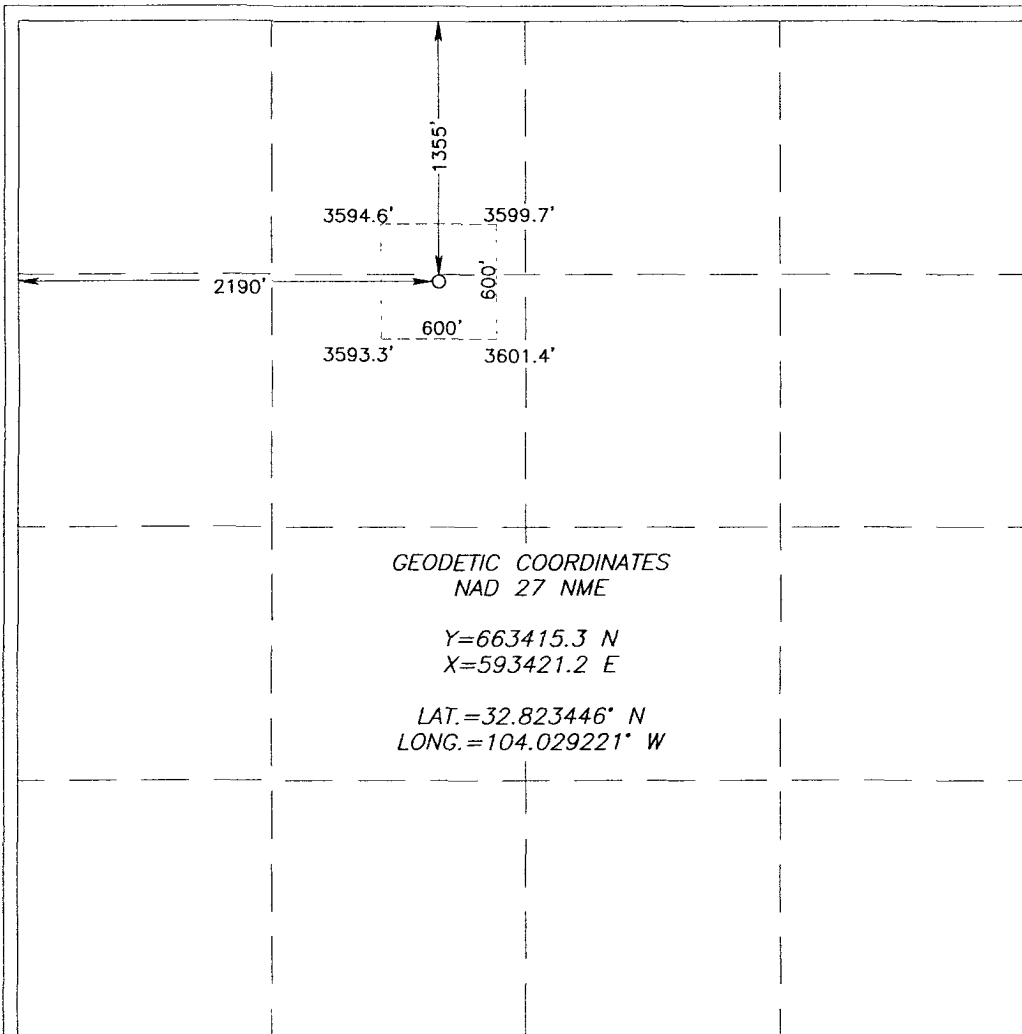

**OPERATOR CERTIFICATION**

I hereby certify that the information herein is true and complete to the best of my knowledge and belief, and that this organization either owns a working interest or unleased mineral interest in the land including the proposed bottom hole location or has a right to drill this well at this location pursuant to a contract with an owner of such mineral or working interest, or to a voluntary pooling agreement or a compulsory pooling order heretofore entered by the division.

Signature \_\_\_\_\_ Date \_\_\_\_\_

Printed Name \_\_\_\_\_

---

**SURVEYOR CERTIFICATION**

I hereby certify that the well location shown on this plat was plotted from field notes of actual surveys made by me or under my supervision, and that the same is true and correct to the best of my belief.

Date Surveyed: MARCH 11 2008  
Signature & Seal of Professional Surveyor: *Ronald E. Idson*  
3239  
3/12/08  
08-11-0334

Certificate No. GARY EIDSON 12641  
RONALD EIDSON 3239

