

District II
1301 W. Grand Ave., Artesia, NM 88210
Phone:(505) 748-1283 Fax:(505) 748-9720

State of New Mexico
Energy, Minerals and Natural Resources
Oil Conservation Division
1220 S. St Francis Dr.
Santa Fe, NM 87505

Form C-101
Permit 54850

APPLICATION FOR PERMIT TO DRILL, RE-ENTER, DEEPEN, PLUGBACK, OR ADD A ZONE

1. Operator Name and Address EOG RESOURCES INC P.O. Box 2267 Midland, TX 79702		2. OGRID Number 7377 3. API Number 30-015-35659
4. Property Code 36534	5. Property Name TRINITY A 28 STATE	6. Well No. 002H

7. Surface Location

UL - Lot	Section	Township	Range	Lot Idn	Feet From	N/S Line	Feet From	E/W Line	County
H	28	17S	24E	H	1880	N	660	E	EDDY

8. Pool Information

COLLINS RANCH;WOLFCAMP (GAS)	75010
------------------------------	-------

Additional Well Information

9. Work Type New Well	10. Well Type GAS	11. Cable/Rotary	12. Lease Type State	13. Ground Level Elevation 3782
14. Multiple N	15. Proposed Depth 5100	16. Formation Wolfcamp	17. Contractor	18. Spud Date
Depth to Ground water 100		Distance from nearest fresh water well > 1000		Distance to nearest surface water > 1000
Pit: Liner: Synthetic <input checked="" type="checkbox"/> 12 _____ mils thick Clay <input type="checkbox"/> Pit Volume: 10300 bbls Drilling Method: Closed Loop System <input type="checkbox"/> Fresh Water <input type="checkbox"/> Brine <input type="checkbox"/> Diesel/Oil-based <input checked="" type="checkbox"/> Gas/Air <input type="checkbox"/>				

19. Proposed Casing and Cement Program

Type	Hole Size	Casing Type	Casing Weight/ft	Setting Depth	Sacks of Cement	Estimated TOC
Surf	12.25	8.625	32	1200	375	0
Prod	7.875	5.5	17	8685	750	0

Casing/Cement Program: Additional Comments

--

Proposed Blowout Prevention Program

Type	Working Pressure	Test Pressure	Manufacturer
DoubleRam	3000	3000	

I hereby certify that the information given above is true and complete to the best of my knowledge and belief. I further certify that the drilling pit will be constructed according to NMOCD guidelines <input checked="" type="checkbox"/> a general permit <input type="checkbox"/> , or an (attached) alternative OCD-approved plan <input type="checkbox"/>	OIL CONSERVATION DIVISION
Printed Name: Electronically filed by Donny Glanton	Approved By: Bryan Arrant
Title: Sr. Lease Operations Rep	Title: Geologist
Email Address: donny_glanton@eogresources.com	Approved Date: 6/8/2007 Expiration Date: 6/8/2008
Date: 6/6/2007 Phone: 432-686-3642	Conditions of Approval Attached

District I

1625 N. French Dr., Hobbs, NM 88240

District II

1301 W. Grand Ave., Artesia, NM 88210

District III

1000 Rio Brazos Rd., Aztec, NM 87410

District IV

1220 S. St Francis Dr., Santa Fe, NM 87505

State of New Mexico
Energy, Minerals and Natural Resources
Oil Conservation Division
1220 S. St Francis Dr.
Santa Fe, NM 87505

Form C-102
Permit 54850**WELL LOCATION AND ACREAGE DEDICATION PLAT**

1. API Number 30-0,5 35659	2. Pool Code 75010	3. Pool Name COLLINS RANCH;WOLFCAMP (GAS)
4. Property Code 36534	5. Property Name TRINITY A 28 STATE	6. Well No. 002H
7. OGRID No 7377	8. Operator Name EOG RESOURCES INC	9. Elevation 3782

10. Surface Location

UL - Lot H	Section 28	Township 17S	Range 24E	Lot Idn	Feet From 1880	N/S Line N	Feet From 660	E/W Line E	County EDDY
---------------	---------------	-----------------	--------------	---------	-------------------	---------------	------------------	---------------	----------------

11. Bottom Hole Location If Different From Surface

UL - Lot E	Section 28	Township 17S	Range 24E	Lot Idn	Feet From 1880	N/S Line N	Feet From 660	E/W Line W	County EDDY
12. Dedicated Acres 320.00		13. Joint or Infill		14. Consolidation Code		15. Order No.			

NO ALLOWABLE WILL BE ASSIGNED TO THIS COMPLETION UNTIL ALL INTERESTS HAVE BEEN CONSOLIDATED OR A NON-STANDARD UNIT HAS BEEN APPROVED BY THE DIVISION

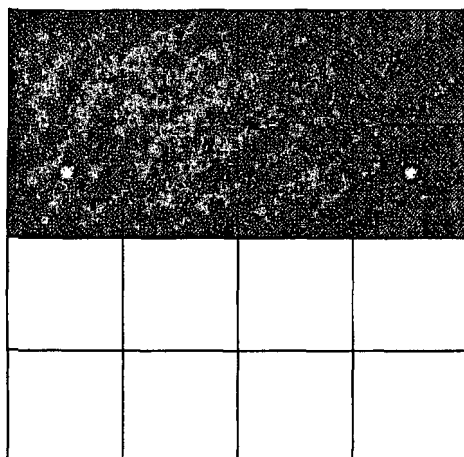
**OPERATOR CERTIFICATION**

I hereby certify that the information contained herein is true and complete to the best of my knowledge and belief, and that this organization either owns a working interest or unleased mineral interest in the land including the proposed bottom hole location(s) or has a right to drill this well at this location pursuant to a contract with an owner of such a mineral or working interest, or to a voluntary pooling agreement or a compulsory pooling order heretofore entered by the division.

E-Signed By: Donny Glanton
 Title: Sr. Lease Operations Rep
 Date: 6/6/2007

SURVEYOR CERTIFICATION

I hereby certify that the well location shown on this plat was plotted from field notes of actual surveys made by me or under my supervision, and that the same is true and correct to the best of my belief.

Surveyed By: Terry Asel
 Date of Survey: 5/29/2007
 Certificate Number: 15079

Permit Conditions of Approval

Operator: EOG RESOURCES INC , 7377

Well: TRINITY A 28 STATE #002H

API: 30-015-35658

OCD Reviewer	Condition
BArrant	Pit construction and closure must satisfy all requirements of your approved plan, O.C.D. Rule 19.15.2.50, and the Pit and Below-Grade Tank Guidelines
BArrant	Will require a directional survey with the C-104
BArrant	As noted operator to drill surface hole with fresh water mud.
BArrant	Please notify OCD time of spud and time to witness the cementing to surface of all strings of casing.

Permit Comments

Operator: EOG RESOURCES INC , 7377

Well: TRINITY A 28 STATE #002H

API:

Created By	Comment	Comment Date
dglanton	Plat, Detailed Casing, Mud, Cement, Drilling Plan and H2S letter will be forwarded via regular mail.	6/6/2007

Permit Information:

Well Name: Trinity A 28 State #2H

Location:

SL 1880' FNL & 660' FEL, Section 28, T-17-S, R-24-E, Eddy Co., N.M.

BHL 1880' FNL & 660' FWL, Section 28, T-17-S, R-24-E, Eddy Co., N.M.

Casing Program:

Casing	Setting Depth	Hole Size	Casing Size	Casing Weight	Casing Grade	Desired TOC
Surface	900'	12-1/4"	8-5/8"	32#	J-55	Surface
Production	8,685'	7-7/8"	5 1/2"	17#	N-80	Surface

Cement Program:

Depth	No. Sacks	Slurries:
900'	200	Lead: Premium Plus + 2% CaCl ₂ + 3% Econolite + 1/4 pps Flocele
	175	Tail: Premium Plus + 2% CaCl ₂ + 1/4 pps Flocele
8,685'	400	Lead: Interfill C + 1/4 pps Flocele
	350	Tail: Premium Cement + 100% Acid Soluble Additive + 0.6% Halad®-344 + 0.8% Econolite + 0.2% HR-55

Mud Program:

Depth	Type	Weight (ppg)	Viscosity	Water Loss
0 - 900'	Fresh - Gel	8.6-8.8	28-34	N/c
900' - 4,400'	Cut Brine	8.8-9.2	28-34	N/c
4,400' - 5,200'	Cut Brine	8.8-9.2	28-34	10-15
4,433' - 8,685'	Polymer (Lateral)	9.0-9.4	40-45	10-25