

UNITED STATES
DEPARTMENT OF THE INTERIOR
BUREAU OF LAND MANAGEMENT

OCD-ARTESIA

FORM APPROVED
OMB No. 1004-0137
Expires: March 31, 2007

SUNDRY NOTICES AND REPORTS ON WELLS

Do not use this form for proposals to drill or to re-enter an abandoned well. Use Form 3160-3 (APD) for such proposals.

SUBMIT IN TRIPLICATE- Other instructions on reverse side.

1. Type of Well
☐ Oil Well ☐ Gas Well ☒ Other

NOV - 1 2008

2. Name of Operator
FOREST OIL CORPORATION

OCD-ARTESIA

3a. Address
707 17TH ST., SUITE 3600, DENVER, CO 802023b. Phone No. (include area code)
303 812-15544. Location of Well (Footage, Sec., T., R., M., or Survey Description)
660' FSL & 660' FWL 15-17S-31E

5. Lease Serial No.

LC-029420-A

6. If Indian, Allottee or Tribe Name

N/A

7. If Unit or CA/Agreement, Name and/or No.

SKELLY

8. Well Name and No.

SKELLY UNIT 29

9. API Well No.

30-015-05151

10. Field and Pool, or Exploratory Area

GRAYBURG JACKSON; SR-Q-G-SA

11. County or Parish, State

EDDY COUNTY, NM

12. CHECK APPROPRIATE BOX(ES) TO INDICATE NATURE OF NOTICE, REPORT, OR OTHER DATA

TYPE OF SUBMISSION	TYPE OF ACTION			
<input checked="" type="checkbox"/> Notice of Intent	<input type="checkbox"/> Acidize	<input type="checkbox"/> Deepen	<input type="checkbox"/> Production (Start/Resume)	<input type="checkbox"/> Water Shut-Off
<input type="checkbox"/> Subsequent Report	<input type="checkbox"/> Alter Casing	<input type="checkbox"/> Fracture Treat	<input type="checkbox"/> Reclamation	<input type="checkbox"/> Well Integrity
<input type="checkbox"/> Final Abandonment Notice	<input type="checkbox"/> Casing Repair	<input type="checkbox"/> New Construction	<input type="checkbox"/> Recomplete	<input checked="" type="checkbox"/> Other PIPELINE
	<input type="checkbox"/> Change Plans	<input type="checkbox"/> Plug and Abandon	<input type="checkbox"/> Temporarily Abandon	
	<input type="checkbox"/> Convert to Injection	<input type="checkbox"/> Plug Back	<input type="checkbox"/> Water Disposal	

13. Describe Proposed or Completed Operation (clearly state all pertinent details, including estimated starting date of any proposed work and approximate duration thereof. If the proposal is to deepen directionally or recompleat horizontally, give subsurface locations and measured and true vertical depths of all pertinent markers and zones. Attach the Bond under which the work will be performed or provide the Bond No. on file with BLM/BIA. Required subsequent reports shall be filed within 30 days following completion of the involved operations. If the operation results in a multiple completion or recompleat in a new interval, a Form 3160-4 shall be filed once testing has been completed. Final Abandonment Notices shall be filed only after all requirements, including reclamation, have been completed, and the operator has determined that the site is ready for final inspection.)

WILL LAY 1,648.5' LONG (728.9' BLM + 919.6' STATE) & BURY (>36") ≈3" O. D. FIBERGLASS WATER INJECTION LINE
FROM SKELLY UNIT 29 TO FOREST'S STATE B 13 (760' FSL & 760' FEL 16-17S-31E; API #30-015-36423)

PIPELINE WILL OPERATE AT ≈1,250 psi
TEST PRESSURE WILL BE ≈2,000 psi
BURST PRESSURE WILL BE ≈4,200 psi

ARCHAEOLOGY REPORT WILL BE SUBMITTED BY BOONE ARCHAEOLOGICAL SERVICES

ACCEPTED FOR RECORD

NOV 3 - 2008

cc: BLM, Bush

Gerry Guye, Deputy Field Inspector

NMOC District II ARTESIA

14. I hereby certify that the foregoing is true and correct
Name (Printed/Typed)

BRIAN WOOD

(PHONE 505 466-8120)

Title CONSULTANT

(FAX 505 466-9682)

Signature

Date

09/12/2008

THIS SPACE FOR FEDERAL OR STATE OFFICE USE

Approved by

/s/ Don Peterson

Title

Date

OCT 31 2008

Conditions of approval, if any, are attached. Approval of this notice does not warrant or certify that the applicant holds legal or equitable title to those rights in the subject lease which would entitle the applicant to conduct operations thereon.

Office

CARLSBAD FIELD OFFICE

Title 18 U.S.C. Section 1001 and Title 43 U.S.C. Section 1212, make it a crime for any person knowingly and willfully to make to any department or agency of the United States any false, fictitious or fraudulent statements or representations as to any matter within its jurisdiction.

(Instructions on page 2)

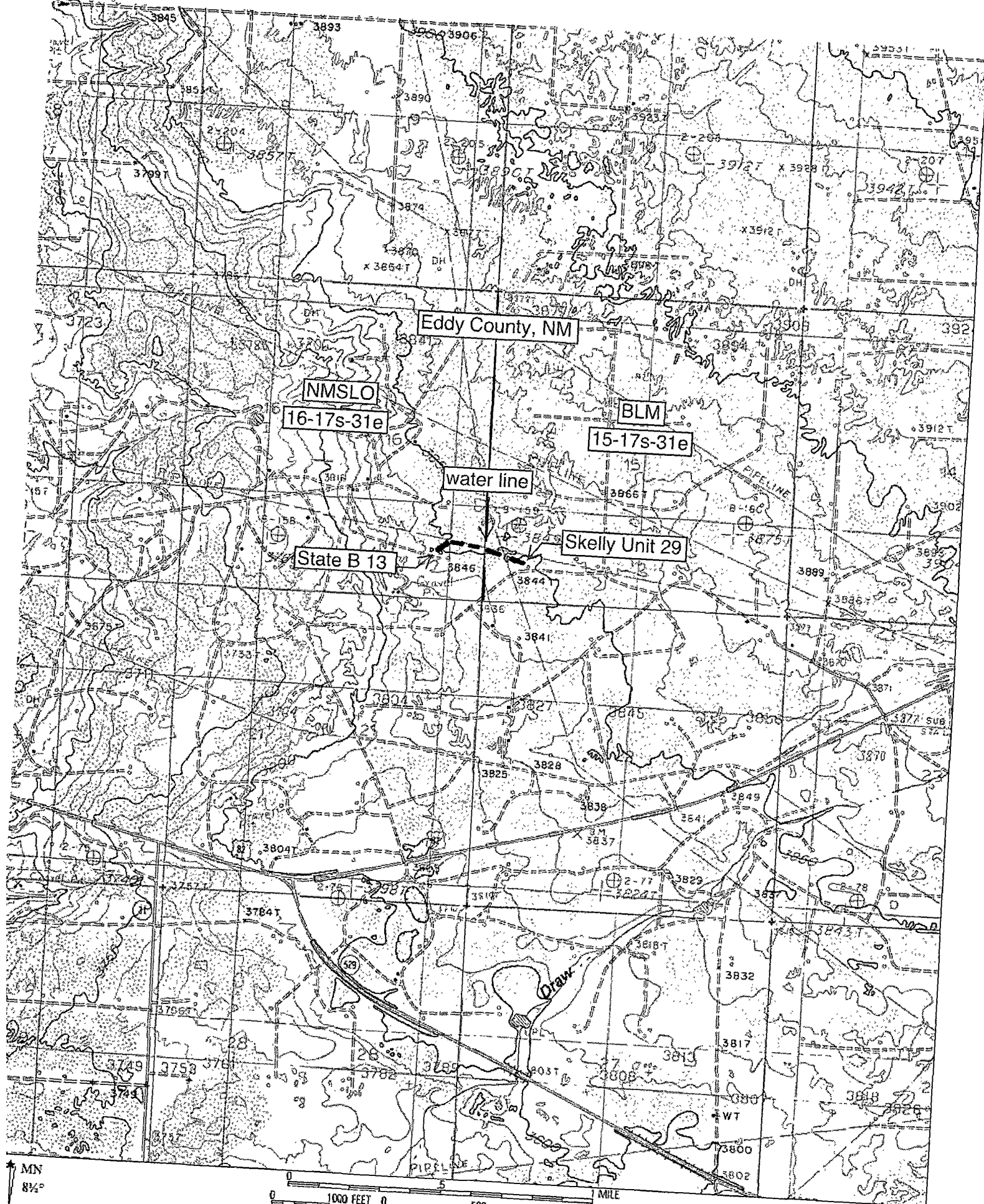

MN
8 1/2°

SECTION 15, TOWNSHIP 17 SOUTH, RANGE 31 EAST, N.M.P.M.
EDDY COUNTY NEW MEXICO

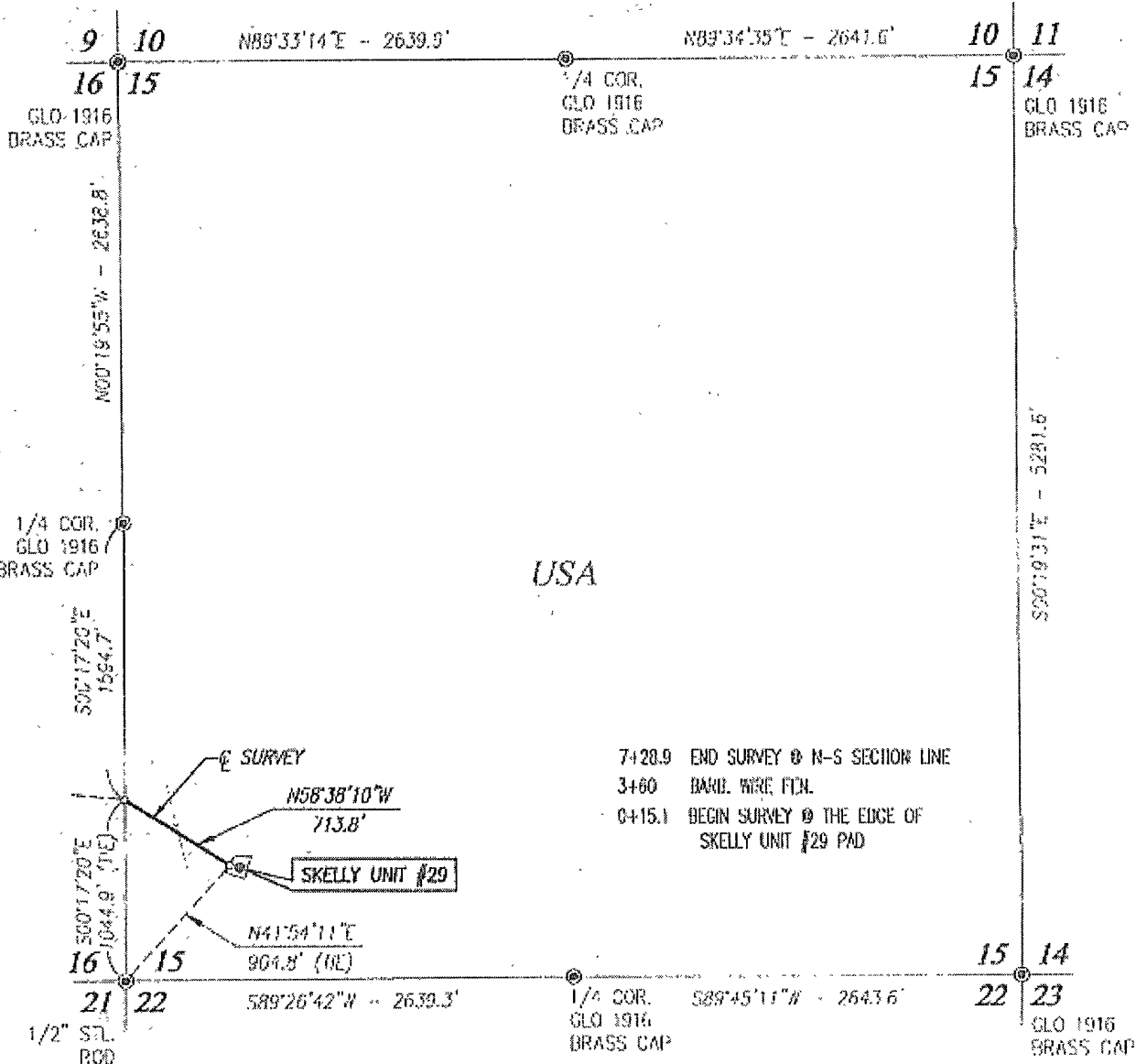

DESCRIPTION

A STRIP OF LAND 50.0 WIDE AND 713.8 FEET OR 0.135 MILES IN LENGTH CROSSING USA LAND IN SECTION 15, TOWNSHIP 17 SOUTH, RANGE 31 EAST, N.M.P.M., EDDY COUNTY, NEW MEXICO AND BEING 25.0 FEET LEFT AND 25.0 FEET RIGHT OF THE ABOVE CENTERLINE.

NOTE

BEARINGS SHOWN HEREON ARE MERCATOR GRID AND CONFORM TO THE NEW MEXICO COORDINATE SYSTEM "NEW MEXICO EAST ZONE" NORTH AMERICAN DATUM 1983. DISTANCES ARE SURFACE VALUES.

I HEREBY CERTIFY THAT I DIRECTED AND AM RESPONSIBLE FOR THIS SURVEY. THAT THIS SURVEY IS TRUE AND CORRECT TO THE BEST OF MY KNOWLEDGE AND BELIEF, AND THAT THIS SURVEY AND PLAT MEET THE MINIMUM STANDARDS FOR SURVEYING IN NEW MEXICO.

GARY G. EIDSON, N.M. P.S. No. 12641
RONALD J. EIDSON, N.M. P.S. No. 3239



PROVIDING SURVEYING SERVICES
SINCE 1946
JOHN WEST SURVEYING COMPANY
412 N. DAL PASO
HOBBS, N.M. 88240
(505) 393-3117

LEGEND

⊙ DENOTES FOUND CORNER AS NOTED

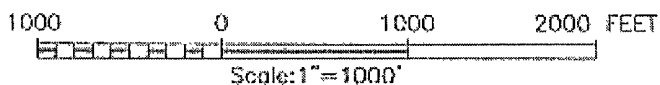

FOREST OIL CORPORATION

CENTERLINE SURVEY OF A PIPELINE EASEMENT
CROSSING SECTION 15,
TOWNSHIP 17 SOUTH, RANGE 31 EAST, N.M.P.M.
EDDY COUNTY, NEW MEXICO

Survey Date: 6/11/08	Sheet 1 of 1 Sheets
W.O. Number: 08.11.0934	Drawn By: DSS
Date: 6/18/08	08110934

SECTION 16, TOWNSHIP 17 SOUTH, RANGE 31 EAST, N.M.P.M.
EDDY COUNTY NEW MEXICO

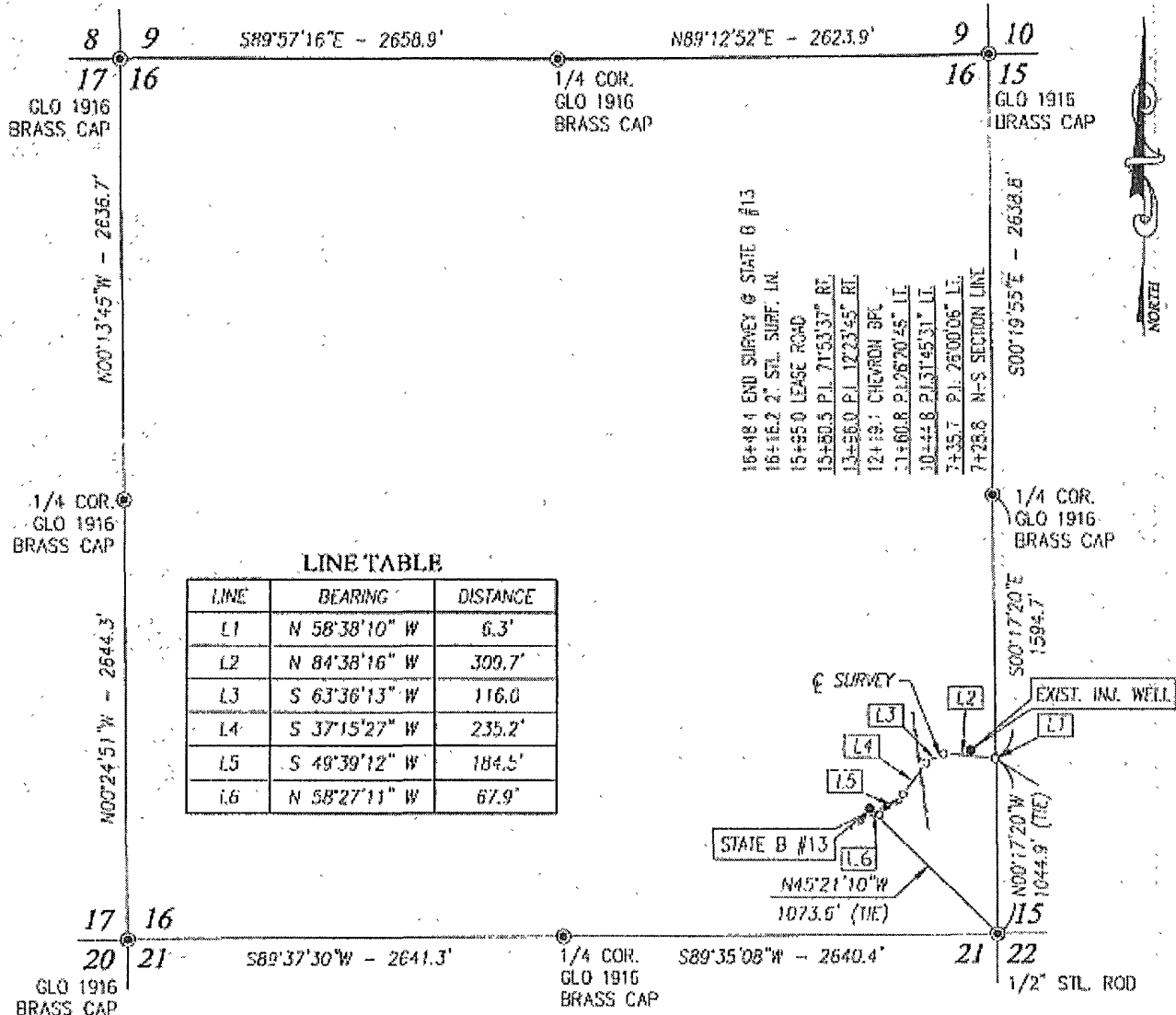

DESCRIPTION

A STRIP OF LAND 30.0 FEET WIDE CROSSING STATE OF NEW MEXICO LAND IN SECTION 16, TOWNSHIP 17 SOUTH, RANGE 31 EAST, N.M.P.M., EDDY COUNTY, NEW MEXICO, AND BEING 15.0 FEET HIGH AND 15.0 FEET LEFT OF THE FOLLOWING DESCRIBED CENTERLINE:

BEGINNING AT A POINT ON THE EAST LINE OF SAID SECTION 16, WHICH LIES N00°17'20"W 1044.9 FEET FROM THE SOUTHEAST CORNER OF SAID SECTION 16; THEN N58°38'10"W 6.3 FEET; THEN N84°38'16"W 309.7 FEET; THEN S63°36'13"W 116.0 FEET; THEN S37°15'27"W 235.2 FEET; THEN S49°39'12"W 184.5 FEET; THEN N58°27'11"W 67.9 FEET TO A POINT IN THE SOUTHEAST QUARTER OF THE SOUTHEAST QUARTER WHICH LIES N45°21'10"W 1073.6 FEET FROM THE SOUTHEAST CORNER OF SAID SECTION.

SAID STRIP OF LAND BEING 1019.6 FEET OR 61.79 RODS IN LENGTH, CONTAINING 0.702 ACRES MORE OR LESS AND BEING LOCATED ENTIRELY IN THE SOUTHEAST QUARTER OF THE SOUTHEAST QUARTER,

NOTE

BEARINGS SHOWN HEREON ARE MERCATOR GRID AND CONFORM TO THE NEW MEXICO COORDINATE SYSTEM "NEW MEXICO EAST ZONE" NORTH AMERICAN DATUM 1983. DISTANCES ARE SURFACE VALUES.

LEGEND

© DENOTES FOUND CORNER AS NOTED

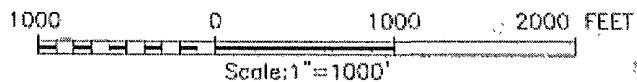

I HEREBY CERTIFY THAT I DESIGNED AND AM RESPONSIBLE FOR THIS SURVEY. THAT THIS SURVEY IS TRUE AND CORRECT TO THE BEST OF MY KNOWLEDGE AND BELIEF, AND THAT THIS SURVEY AND PLAT MEET THE MINIMUM STANDARDS FOR SURVEYING IN NEW MEXICO.

GARY G. EDSON, N.M. P.S.	No. 12641
RONALD J. EDSON, N.M. P.S.	No. 3239

RONALD J. EDSON, N.J. S.S. No. 5239

PROVIDING SURVEYING SERVICES
SINCE 1948

 SINCE 1946
JOHN WEST SURVEYING COMPANY

412 N. DAL PASO

JOBS, M.M. 88240

(505) 393-3117

FOREST OIL CORPORATION

CENTERLINE SURVEY OF A PIPELINE EASEMENT
CROSSING SECTION 16,
TOWNSHIP 17 SOUTH, RANGE 31 EAST, N.M.P.M.
EDDY COUNTY, NEW MEXICO

Survey Date: 09/04/08

Sheet 1 of 1 Sheets

W.O. Number: 08.11.1387

Drawn By: JC

Date: 09/09/08

08111387

BLM LEASE NUMBER LC-029429 A
COMPANY NAME Forest Oil Corporation
WELL NO. & NAME Skelly Unit #29

BURIED PIPELINE STIPULATIONS

A copy of the Sundry Notice and attachments, including stipulations, survey plat and/or map, will be on location during construction. BLM personnel may request to you a copy of your permit during construction to ensure compliance with all stipulations.

Holder agrees to comply with the following stipulations to the satisfaction of the Authorized Officer:

1. The Holder shall indemnify the United States against any liability for damage to life or property arising from the occupancy or use of public lands under this grant.
2. The Holder shall comply with all applicable Federal laws and regulations existing or hereafter enacted or promulgated. In any event, the holder shall comply with the Toxic Substances Control Act of 1976 as amended, 15 USC 2601 et seq. (1982) with regards to any toxic substances that are used, generated by or stored on the right-of-way or on facilities authorized under this right-of-way grant. (See 40 CFR Part 702-799 and especially, provisions on polychlorinated biphenyls, 40 CFR 761.1-761.193.) Additionally, any release of toxic substances (leaks, spills, etc.) in excess of the reportable quantity established by 40 CFR Part 117 shall be reported as required by the Comprehensive Environmental Response, Compensation, and Liability Act, section 102b. A copy of any report required or requested by any Federal agency or State government as a result of a reportable release or spill of any toxic substances shall be furnished to the authorized officer concurrent with the filing of the reports to the involved Federal agency or State government.
3. The holder agrees to indemnify the United States against any liability arising from the release of any hazardous substance or hazardous waste (as these terms are defined in the Comprehensive Environmental Response, Compensation and Liability Act of 1980, 42 U.S.C. 9601, et seq. or the Resource Conservation and Recovery Act, 42 U.S.C. 6901, et seq.) on the Right-of-Way (unless the release or threatened release is wholly unrelated to the Right-of-Way holder's activity on the Right-of-Way), or resulting from the activity of the Right-of-Way holder on the Right-of-Way. This agreement applies without regard to whether a release is caused by the holder, its agent, or unrelated third parties.
4. If, during any phase of the construction, operation, maintenance, or termination of the pipeline, any oil or other pollutant should be discharged from the pipeline system, impacting Federal lands, the control and total removal, disposal, and cleaning up of such oil or other pollutant, wherever found, shall be the responsibility of holder, regardless of fault. Upon failure of holder to control, dispose of, or clean up such discharge on or affecting Federal lands, or to repair all damages resulting therefrom, on the Federal lands, the Authorized Officer may take such measures as he deems necessary to control and clean up the discharge and restore the area, including where appropriate, the aquatic environment and fish and wildlife habitats, at the full expense of the holder. Such action by the Authorized Officer shall not relieve holder of any responsibility as provided herein.

5. All construction and maintenance activity will be confined to the authorized right-of-way.
6. The pipeline will be buried with a minimum cover of 36 inches between the top of the pipe and ground level.
7. Blading of all vegetation will be allowed. Blading is defined as the complete removal of brush and ground vegetation. Clearing of brush species will be allowed. Clearing defined as the removal of brush while leaving ground vegetation (grasses, weeds, etc.) intact. Clearing is best accomplished by holding the blade 4 to 6 inches above the ground surface. In areas where blading and/or clearing is allowed, maximum width of these operations will not exceed 35 feet.
8. The holder shall minimize disturbance to existing fences and other improvements on public lands. The holder is required to promptly repair improvements to at least their former state. Functional use of these improvements will be maintained at all times. The holder will contact the owner of any improvements prior to disturbing them. When necessary to pass through a fence line, the fence shall be braced on both sides of the passageway prior to cutting of the fence. No permanent gates will be allowed unless approved by the Authorized Officer.
9. Vegetation, soil, and rocks left as a result of construction or maintenance activity will be randomly scattered on this right-of-way and will not be left in row, piles, or berms, unless otherwise approved by the Authorized Officer. A berm will be left over the ditch line to allow for settling back to grade.
10. In those areas where erosion control structures are required to stabilize soil conditions, the holder will install such structures as are suitable for the specific soil conditions being encountered and which are in accordance with sound resource management practices.
11. The holder will reseed. Seeding will be done according to the attached seeding requirements, using the following seed mix.
- | | |
|--|---|
| <input type="checkbox"/> seed mixture 1 | <input type="checkbox"/> seed mixture 3 |
| <input checked="" type="checkbox"/> seed mixture 2 | <input type="checkbox"/> seed mixture 4 |
12. All above-ground structures not subject to safety requirements shall be painted by the holder to blend with the natural color of the landscape. The paint used shall be color which simulates "Standard Environmental Colors" – **Shale Green**, Munsell Soil Color No. 5Y 4/2.
13. The pipeline will be identified by signs at the point of origin and completion of the right-of-way and at all road crossings. At a minimum, signs will state the holder's name, BLM serial number, and the product being transported. All signs and information thereon will be posted in a permanent, conspicuous manner, and will be maintained in a legible condition for the life of the pipeline.

14. The holder shall not use the pipeline route as a road for purposes other than routine maintenance as determined necessary by the Authorized Officer in consultation with the holder. The holder will take whatever steps are necessary to ensure that the pipeline route is not used as a roadway.

15. Any cultural and/or paleontological resources (historic or prehistoric site or object) discovered by the holder, or any person working on his behalf, on public or Federal land shall be immediately reported to the Authorized Officer. Holder shall suspend all operations in the immediate area of such discovery until written authorization to proceed is issued by the Authorized Officer. An evaluation of the discovery will be made by the Authorized Officer to determine appropriate actions to prevent the loss of significant cultural or scientific values. The holder will be responsible for the cost of evaluation and any decision as to proper mitigation measures will be made by the Authorized Officer after consulting with the holder.

16. Special Stipulations:

Timing Limitation Stipulation/Condition of Approval for Lesser Prairie-Chicken: Oil and gas activities including 3-D geophysical exploration, and drilling will not be allowed in lesser prairie-chicken habitat during the period from March 1st through June 15th annually. During that period, other activities that produce noise or involve human activity, such as the maintenance of oil and gas facilities, geophysical exploration other than 3-D operations, and pipeline, road, and well pad construction, will be allowed except between 3:00 am and 9:00 am. The 3:00 am to 9:00 am restriction will not apply to normal, around-the-clock operations, such as venting, flaring, or pumping, which do not require a human presence during this period. Additionally, no new drilling will be allowed within up to 200 meters of leks known at the time of permitting. Normal vehicle use on existing roads will not be restricted. Exhaust noise from pump jack engines must be muffled or otherwise controlled so as not to exceed 75 db measured at 30 ft. from the source of the noise.

Archaeological monitor will be required.

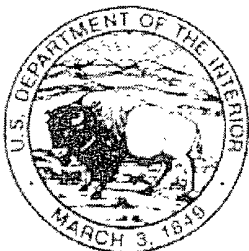

Bureau of Land Management, Carlsbad Field Office
620 E. Greene Street Carlsbad, NM 88220

Cultural and Archaeological Resources

NOTICE OF STIPULATIONS

BLM Report No.
08-NM-523-1033

Historic properties in the vicinity of this project are protected by federal law. In order to ensure that they are not damaged or destroyed by construction activities, the project proponent and construction supervisors shall ensure that the following stipulations are implemented.

Project Name:	Forest Oil State B Water Injection Pipeline
REQUIRED	1). A 3-day preconstruction call-in notification. Contact BLM Inspection and Enforcement at (505) 234-5977, 5909, or 5995, to establish a construction start date.
REQUIRED	2. Professional archaeological monitoring. Contact your project archaeologist, or BLM's Cultural Resources Section at (505) 234-5980, 5917, or 5986, for assistance. A. <input checked="" type="checkbox"/> These stipulations must be given to your monitor at least 5 days prior to the start of construction. B. <input type="checkbox"/> No construction, including vegetation removal or other site prep may begin prior to the arrival of the monitor. 3. Cultural site barrier fencing. (Your monitor will assist you). A. <input type="checkbox"/> A temporary site protection barrier(s) shall be erected prior to all ground-disturbing activities. The minimum barrier(s) shall consist of upright wooden survey lath spaced no more than ten (10) feet apart and marked with blue ribbon flagging or blue paint. There shall be no construction activities or vehicular traffic past the barrier(s) at any time. B. <input type="checkbox"/> A permanent, 4-strand barbed wire fence strung on standard "T-posts" shall be erected prior to all ground-disturbing activities. No construction activities or vehicle traffic are allowed past the fence. 4. The archaeological monitor shall: A. <input type="checkbox"/> Ensure that all site protection barriers are located as indicated on the attached map(s). B. <input checked="" type="checkbox"/> Observe all ground-disturbing activities within 100 feet of cultural site no. (s)LA100745, as shown on the attached map(s). C. <input type="checkbox"/> Ensure that all reroutes are adhered to avoid cultural site no.(s) LA D. <input checked="" type="checkbox"/> Ensure the proposed pipeline(s) is/are located as shown on the attached map(s). E. <input checked="" type="checkbox"/> Submit a brief monitoring report within 30 days of completion of monitoring. Other: Reroute begins at Sta 10+ 44.8 and ends at the well.

Site Protection and Employee Education: It is the responsibility of the project proponent and his construction supervisor to inform all employees and subcontractors that cultural and archaeological sites are to be avoided by all personnel, vehicles, and equipment; and that it is illegal to collect, damage, or disturb cultural resources on Public Lands.

For assistance, contact
BLM Cultural Resources:

Martin Stein (575) 234-5980
George MacDonell
(575) 234-2228

Bruce Boeke (575) 234-5917 James Smith (575) 234-5986

SURVEY FOR THE FOREST OIL STATE "B" No. 13 WATER INJECTION PIPELINE

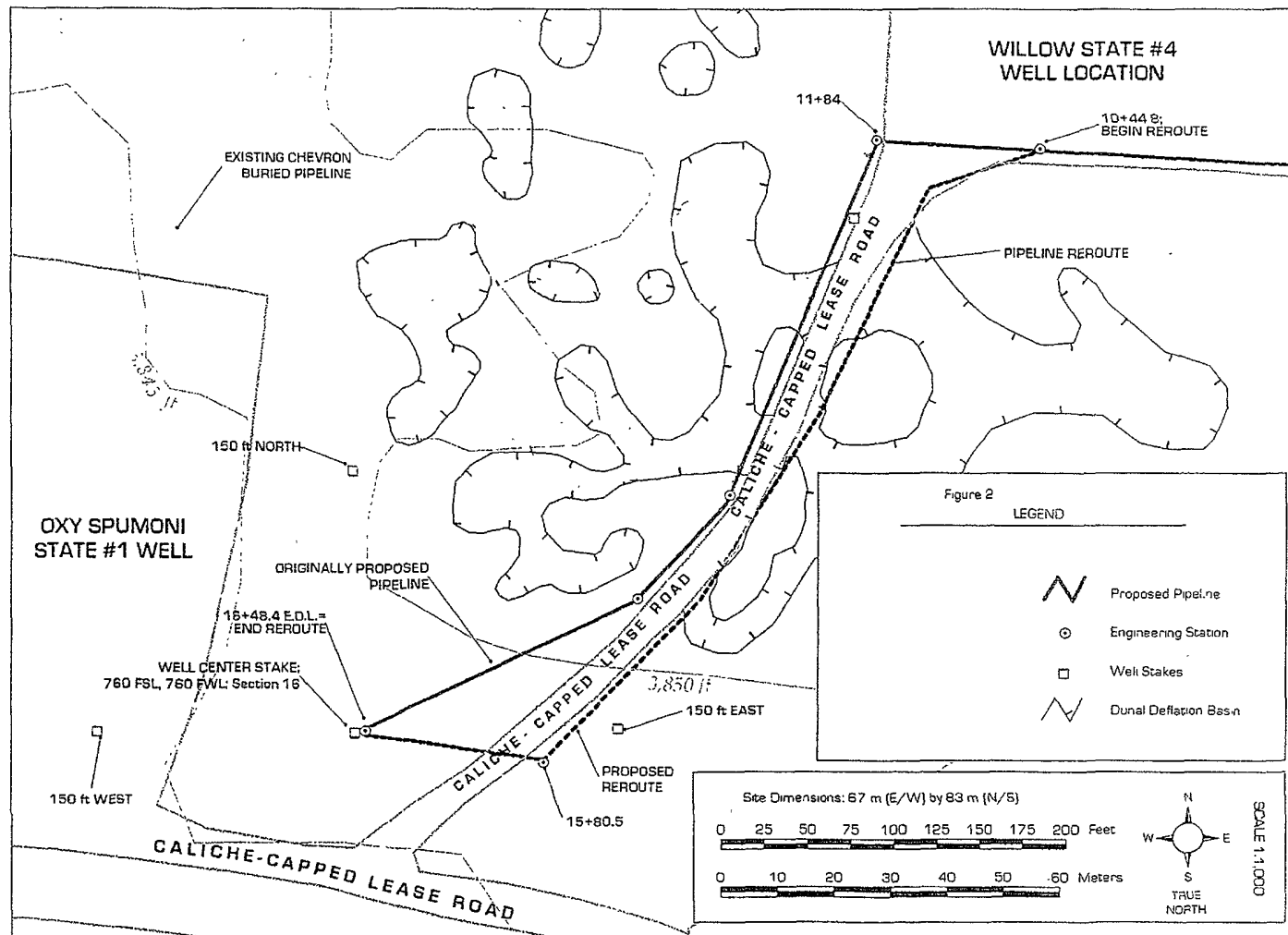

BAS-07-08-03