

UNITED STATES
DEPARTMENT OF THE INTERIOR
BUREAU OF LAND MANAGEMENT

NOV 18 2008

FORM APPROVED
OMB No 1004-0137
Expires March 31, 2007**S****OCD-ARTESIA****SUNDRY NOTICES AND REPORTS ON WELLS**

Do not use this form for proposals to drill or reenter an abandoned well. Use Form 3160-3 (APD) for such proposals.

SUBMIT IN TRIPLICATE - Other instructions on page 2.

1. Type of Well

☐ Oil Well ☒ Gas Well ☐ Other

2. Name of Operator

Yates Petroleum Corporation 025575

3a Address

105 South Fourth Street, Artesia, NM 88210

3b. Phone No (include area code)

(505) 748-1471

4. Location of Well (Footage, Sec., T., R., M., or Survey Description)

1980' FSL and 1650' FEL
Section 17, T26S-R27E

Case Serial No.

NM-100549

6. If Indian, Allottee or Tribe Name

7. If Unit or CA/Agreement, Name and/o

8. Well Name and No.

Blast BLA Federal #1

9. API Well No.

30-015-36136

10. Field and Pool, or Exploratory Area

Wildcat Mississippian

11. County or Parish, State

Eddy County, New Mexico

12. CHECK THE APPROPRIATE BOX(ES) TO INDICATE NATURE OF NOTICE, REPORT, OR OTHER DATA

TYPE OF SUBMISSION	TYPE OF ACTION			
<input type="checkbox"/> Notice of Intent	<input type="checkbox"/> Acidize	<input type="checkbox"/> Deepen	<input type="checkbox"/> Production (Start/Resume)	<input type="checkbox"/> Water Shut-Off
<input type="checkbox"/> Subsequent Report	<input type="checkbox"/> Alter Casing	<input type="checkbox"/> Fracture Treat	<input type="checkbox"/> Reclamation	<input type="checkbox"/> Well Integrity
<input type="checkbox"/> Final Abandonment Notice	<input type="checkbox"/> Casing Repair	<input type="checkbox"/> New Construction	<input type="checkbox"/> Recomplete	<input checked="" type="checkbox"/> Other
	<input type="checkbox"/> Change Plans	<input type="checkbox"/> Plug and Abandon	<input type="checkbox"/> Temporarily Abandon	Amend Surface
	<input type="checkbox"/> Convert to Injection	<input type="checkbox"/> Plug Back	<input type="checkbox"/> Water Disposal	Use Plan.

13 Describe Proposed or Completed Operation Clearly state all pertinent details, including estimated starting date of any proposed work and approximate duration thereof If the proposal is to deepen directionally or recompleat horizontally, give subsurface locations and measured and true vertical depths of all pertinent markers and zones Attach the Bond under which the work will be performed or provide the Bond No on file with BLM/BIA Required subsequent reports must be filed within 30 days following completion of the involved operations If the operation results in a multiple completion or recompleat in a new interval, a Form 3160-4 must be filed once testing has been completed Final Abandonment Notices must be filed only after all requirements, including reclamation, have been completed, and the operator has determined that the site is ready for final inspection)

Yates Petroleum Corporation respectfully request that the attached pages representing new access road directions and topographic map showing the proposed access route change for the captioned well location be placed in application which was approved by the Bureau of Land Management on February 19, 2008. These pages will replace the ones turned in with the original application.

ACCEPTED FOR RECORD

Thank you.

NOV 19 2008

Gerry Guye, Deputy Field Inspector
NMOCD-District II ARTESIA

14. I hereby certify that the foregoing is true and correct

Name (Printed/Typed)

Signature

Title

Regulatory Agent / Land Department

Date

September 26, 2008

THIS SPACE FOR FEDERAL OR STATE USE

Approved by

/s/ Don Peterson

Title

Date

NOV 12 2008

Conditions of approval, if any, are attached Approval of this notice does not warrant or certify that the applicant holds legal or equitable title to those rights in the subject lease which would entitle the applicant to conduct operations thereon.

Office

CARLSBAD FIELD OFFICE

Title 18 U.S.C. Section 1001, make it a crime for any person knowingly and willfully to make to any department or agency of the United States any false, fictitious or fraudulent statements or representations as to any matter within its jurisdiction.

(Instructions on reverse)

MULTI-POINT SURFACE USE AND OPERATIONS PLAN
YATES PETROLEUM CORPORATION
Blast BLA Federal #1
1980' FSL & 1650' FEL
Section 17-T26S-R27E
Eddy County, New Mexico

This plan is submitted with Form 3160-3, Application for Permit to Drill, covering the above described well. The purpose of this plan is to describe the location of the proposed well, the proposed construction activities and operations plan, the magnitude of the surface disturbance involved and the procedures to be followed in rehabilitating the surface after completion of the operations, so that a complete appraisal can be made of the environmental effect associated with the operations.

1. EXISTING ROADS:

Exhibit A is a portion of the BLM map showing the well and roads in the vicinity of the proposed location. The proposed well site is located approximately 25 miles Southeast of Malaga, New Mexico and the access route to the location is indicated in red and green on Exhibit A.

DIRECTIONS: Go south Malaga, NM on highway 285 for approximately 10.7 miles to Whites City Road (CR-724). Turn right here and go approximately 7.5 miles. At this point there will be a lease road going south. Turn south here and go approximately .4 of a mile to the Hay B Federal #1 well location. The new road will start at the southeast corner of the Hay B Federal #1 location going in a southeasterly direction for approximately 1.5 miles to the southeast corner of the proposed Blast BLA Federal #1 well location.

2. PLANNED ACCESS ROAD:

- A. The proposed new access will be approximately 1.9 miles in length from the point of origin to the southeast corner of the drilling pad.
- B. The new road will be 14 feet in width (driving surface) and will be adequately drained to control runoff and soil erosion.
- C. The new road will be bladed with drainage on one sides. Traffic turnouts will be constructed as needed.
- D. The route of the road is visible.
- E. Existing roads will be maintained in the same or better condition.

3. LOCATION OF EXISTING WELL:

- A. There is no drilling activity within a one-mile radius of the well site.
- B. Exhibit D shows existing wells within a one-mile radius of the proposed well site.

4. LOCATION OF EXISTING AND/OR PROPOSED FACILITIES:

- A. There are no production facilities on this lease at the present time.
- B. In the event that the well is productive, the necessary production facilities will be installed on the drilling pad. If the well is productive oil, a gas or diesel self-contained unit will be used to provide the necessary power. No power will be required if the well is a producing gas well.

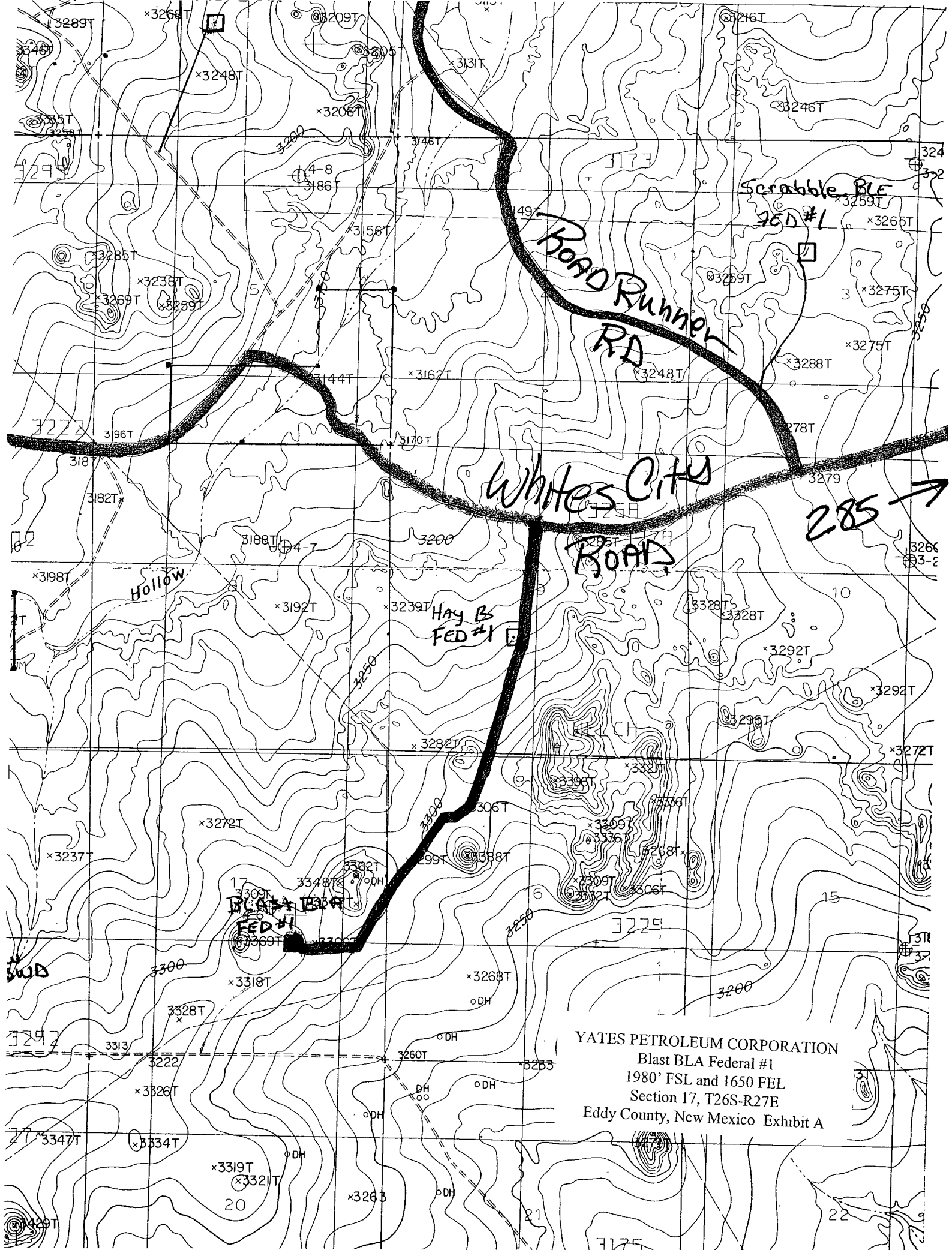

YATES PETROLEUM CORPORATION
Blast BLA Federal #1
1980' FSL and 1650 FEL
Section 17, T26S-R27E
Eddy County, New Mexico Exhibit A