

Submit 3 Copies To Appropriate District Office  
District I  
1625 N. French Dr., Hobbs, NM 88240  
District II  
1301 W. Grand Ave., Artesia, NM 88210  
District III  
1000 Rio Brazos Rd., Aztec, NM 87410  
District IV  
1220 S. St. Francis Dr., Santa Fe, NM 87505

State of New Mexico  
Energy, Minerals and Natural Resources

Form C-103  
June 19, 2008

OIL CONSERVATION DIVISION  
1220 South St. Francis Dr.  
Santa Fe, NM 87505

WELL API NO. 30-005-61341
5. Indicate Type of Lease STATE <input type="checkbox"/> FEE <input checked="" type="checkbox"/>
6. State Oil & Gas Lease No.
7. Lease Name or Unit Agreement Name Sacra SA
8. Well Number 3
9. OGRID Number 025575
10. Pool name or Wildcat Pecos Slope; Abo

SUNDRY NOTICES AND REPORTS ON WELLS (DO NOT USE THIS FORM FOR PROPOSALS TO DRILL OR TO DEEPEN OR PLUG BACK TO A DIFFERENT RESERVOIR. USE "APPLICATION FOR PERMIT" (FORM C-101) FOR SUCH PROPOSALS.)	
1. Type of Well: Oil Well <input type="checkbox"/> Gas Well <input checked="" type="checkbox"/> Other	
2. Name of Operator Yates Petroleum Corporation	
3. Address of Operator 105 South Fourth Street, Artesia, NM 88210	
4. Well Location Unit Letter <u>M</u> : <u>660</u> feet from the <u>South</u> line and <u>660</u> feet from the <u>West</u> line Section <u>35</u> Township <u>6S</u> Range <u>25E</u> NMPM Chaves County	
11. Elevation (Show whether DR, RKB, RT, GR, etc.) 3714'GR	

12. Check Appropriate Box to Indicate Nature of Notice, Report or Other Data

NOTICE OF INTENTION TO:

PERFORM REMEDIAL WORK ☐ PLUG AND ABANDON ☒  
TEMPORARILY ABANDON ☐ CHANGE PLANS ☐  
PULL OR ALTER CASING ☐ MULTIPLE COMPL ☐  
DOWNHOLE COMMINGLE ☐

OTHER: ☐

SUBSEQUENT REPORT OF:

REMEDIAL WORK ☐ ALTERING CASING ☐  
COMMENCE DRILLING OPNS. ☐ P AND A ☐  
CASING/CEMENT JOB ☐

OTHER: ☐

13. Describe proposed or completed operations. (Clearly state all pertinent details, and give pertinent dates, including estimated date of starting any proposed work). SEE RULE 1103. For Multiple Completions. Attach wellbore diagram of proposed completion or recompletion.

Yates Petroleum Corporation plans to plug and abandon this well as follows:

1. MIRU WSU. Rig up safety equipment as needed. No casing recovery will be attempted.
2. Spot a 25 sx Class "C" cement plug from 3443'-3543'. This puts a 100' plug over the Abo perforations and across the top of the Abo. WOC and tag plug.
3. Perforate and spot a 35 sx Class "C" cement plug from 1705'-1805'. This puts a 100' plug across the Intermediate casing shoe, inside and outside the casing. WOC and tag plug.
4. Perforate and spot a 30 sx Class "C" cement plug from 1427'-1527'. This puts a 100' plug across the top of the Glorieta, inside and outside the casing. WOC and tag plug.
5. Perforate and spot a 30 sx Class "C" cement plug from 807'-907'. This puts a 100' plug across surface casing shoe, inside and outside the casing. WOC and tag plug.
6. Perforate at 60' and circulate a 25 sx Class "C" cement plug from 60' up to the surface, inside and outside the casing.
7. Remove all surface equipment, weld dry hole marker and clean location as per regulations.

NOTE: Yates Petroleum Corporation will use steel pits and no earth pits

Approval Granted providing work is complete by 3/23/09

Spud Date:

Rig Release Date:

I hereby certify that the information above is true and complete to the best of my knowledge and belief.

SIGNATURE Tina Huerta TITLE Regulatory Compliance Supervisor DATE December 18, 2008

Type or print name Tina Huerta E-mail address: tinah@yatespetroleum.com PHONE: 575-748-4168

For State Use Only

APPROVED BY: Phyllis Harker TITLE B DATE 12/23/08

Conditions of Approval (if any):

WELLNAME: Santa SA-3 FIELD: Peens Slope Area

LOCATION: 660' FS + 660' FW M 35-45-25E Chaves County

GL 3713.5' ZERO: \_\_\_\_\_ AGL: \_\_\_\_\_ KB: \_\_\_\_\_

SPUD DATE: 4-19-82 COMPLETION DATE: 7-29-82

COMMENTS: \_\_\_\_\_

CASING PROGRAM	
SIZE/WT/GR/CONN	DEPTH SET
20"	40'
13 7/8" 48#	857'
8 5/8" 24#	1755'
4 1/2" 10.5#	4100'
2 3/8" 4.5# + 1.5#	3570'

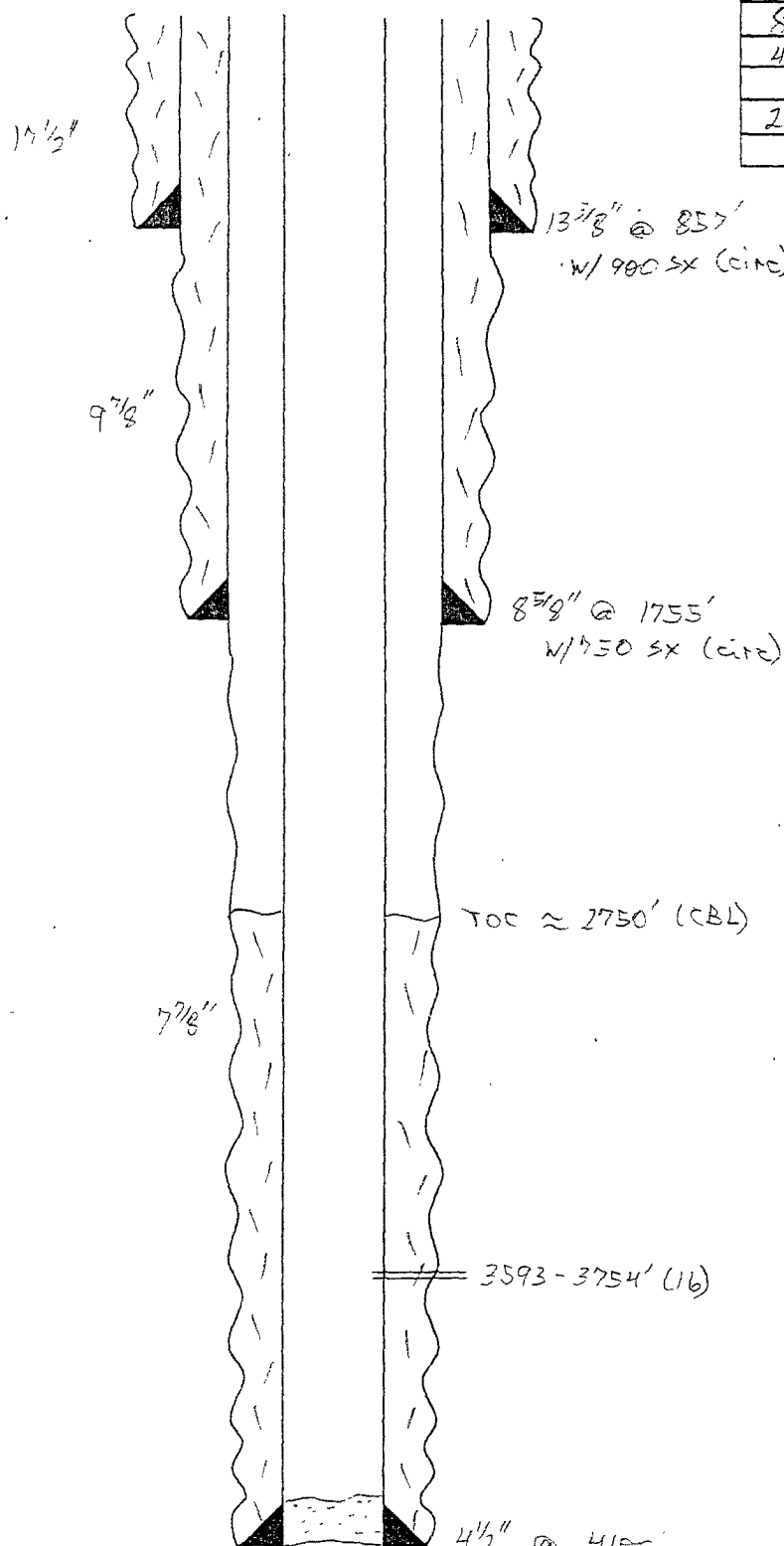

3593-3754'

1750g 7 1/2% MOB 101 acid

20,000g gel KCl wtr, 35,000# 20/40 sand

BEFORE

Tops: San Andres 390'  
Glorieta 1475'  
Abo 3545'

DATE: 5-3-99 20

WELLNAME: Santa SA 3 FIELD: Peens Slope Area  
 LOCATION: 660' ES + 660' FW M 35-40-25E Chavez County  
 GL. 3713 2' ZERO: \_\_\_\_\_ AGL: \_\_\_\_\_ KB: \_\_\_\_\_  
 SPUD DATE: 4-19-82 COMPLETION DATE: 7-29-82  
 COMMENTS: \_\_\_\_\_

CASING PROGRAM	
SIZE/WT/GR/CONN	DEPTH SET
20"	40'
13 3/4" 48#	857'
8 5/8" 24#	1755'
4 1/2" 10.5#	4100'
2 3/8" 4# + NKT	3590'

66' surface  
 plug inside  
 & outside  
 casing 25 SXS

100' plug, 30 SXS  
 807' - 907'  
 inside & outside  
 casing

100' plug, 30 SXS  
 1427' - 1527 7/8"  
 inside & outside  
 casing

100' plug, 35 SXS  
 1705' - 1805'  
 inside & outside  
 casing

13 3/8" @ 857'  
 w/ 900 SX (circ)

3593 - 3754'

1750 g 7 1/2% MOB 101 acid  
 20,000 g gel KCl wtr, 35,000# 20/40 sd

AFTER

8 5/8" @ 1755'  
 w/ 750 SX (circ)

TOC ≈ 2750' (CBL)

7 7/8"

100' plug, 25 SXS  
 3443' - 3543'

3593 - 3754' (16)

Tops: San Andres 390'  
 Golieta 1475'  
 Abio 3543'

4 1/2" @ 4100'

TD 4100'  
 725' 25 SXS

w/ 3000 SX  
 - SKETCH NOT TO SCALE -

DATE: 5-3-82 21