

UNITED STATES
DEPARTMENT OF THE INTERIOR
BUREAU OF LAND MANAGEMENTFORM APPROVED
OMB NO 1004-0137
Expires March 31, 2007

WELL COMPLETION OR RECOMPLETION REPORT AND LOG

1a. Type of Well <input checked="" type="checkbox"/> Oil Well <input type="checkbox"/> Gas Well <input type="checkbox"/> Dry <input type="checkbox"/> Other						5. Lease Serial No LC 046256C					
b. Type of Completion <input checked="" type="checkbox"/> New Well <input type="checkbox"/> Work Over <input type="checkbox"/> Deepen <input type="checkbox"/> Plug Back <input type="checkbox"/> Diff Resvr. Other						6. If Indian, Allottee or Tribe Name					
2. Name of Operator BOG Resources Inc.						7. Unit or CA Agreement Name and No					
3. Address P.O. Box 2267 Midland, Texas 79702				3a. Phone No. (include area code) 432-686-3689		8. Lease Name and Well No. Holly 5 Federal 2H					
4. Location of Well (Report location clearly and in accordance with Federal requirements)* At surface 580' FSL & 1800' FWL, U/L N At top prod interval reported below At total depth 422' FSL & 376' FWL, U/L P						9. API Well No. 30-015-36411					
14. Date Spudded 8/19/08						15. Date T D. Reached 9/16/08		16. Date Completed <input type="checkbox"/> D & A <input checked="" type="checkbox"/> Ready to Prod. 10/22/08		10. Field and Pool, or Exploratory Sand Tank; Bone Spring	
18. Total Depth: MD TVD 10835 7960						19. Plug Back T.D.: MD TVD		20. Depth Bridge Plug Set: MD TVD		11. Sec., T, R, M., or Block and Survey or Area Sec 5, T18S, R30E	
21. Type Electric & Other Mechanical Logs Run (Submit copy of each)						22. Was well cored? <input checked="" type="checkbox"/> No <input type="checkbox"/> Yes (Submit analysis) Was DST run <input checked="" type="checkbox"/> No <input type="checkbox"/> Yes (Submit report) Directional Survey? <input type="checkbox"/> No <input checked="" type="checkbox"/> Yes (Submit copy)		12. County or Parish Eddy		13. State NM	
17. Elevations (DF, RKB, RT, GL)* 3537' GL											
23. Casing and Liner Record (Report all strings set in well)											
Hole Size	Size/Grade	Wt.(#ft)	Top (MD)	Bottom (MD)	Stage Cementer Depth	No. of Sks. & Type of Cement	Slurry Vol. (BBL)	Cement Top*	Amount Pulled		
14-3/4	11-3/4	42		387		175 C		surface			
11	8-5/8	32		3410		810 C		surface			
7-7/8	5-1/2	17		10820		750 C, 750 H		surface			
24. Tubing Record											
Size	Depth Set (MD)	Packer Depth (MD)	Size	Depth Set (MD)	Packer Depth (MD)	Size	Depth Set (MD)	Packer Depth (MD)			
2-7/8	7312										
25. Producing Intervals						26. Perforation Record					
Formation		Top	Bottom	Perforated Interval		Size	No. Holes	Perf. Status			
A) 2nd Bone Spring		7450		8250 - 10770		0.42"	122	Producing			
B)											
C)											
D)											
27. Acid, Fracture, Treatment, Cement Squeeze, Etc											
Depth Interval				Amount and Type of Material							
8250 - 10770				Frac w/ 95 bbls 15% HCL acid, 191 bbls 7.5% HCL acid, 406 bbls 25 # Linear gel, 610029 lbs 16/30 sand, 90701 lbs 16/30 Super IC sand, 9342 bbls water.							
28. Production - Interval A											
Date First Produced	Test Date	Hours Tested	Test Production	Oil BBL	Gas MCF	Water BBL	Oil Gravity Corr. API	Gas Gravity	Production Method		
10/22/08	11/3/08	24	→	413	322	39	40.0		Pumping		
Choke Size	Tbg. Press. Flwg SI	Csg. Press	24 Hr.	Oil BBL	Gas MCF	Water BBL	Gas: Oil Ratio	Well Status			
36/64	350	100	→				779	POW			
28a. Production-Interval B											
Date First Produced	Test Date	Hours Tested	Test Production	Oil BBL	Gas MCF	Water BBL	Oil Gravity Corr. API	Gas Gravity	Production Method		
			→								
Choke Size	Tbg. Press. Flwg SI	Csg. Press	24 Hr.	Oil BBL	Gas MCF	Water BBL	Gas: Oil Ratio	Well Status			
			→								

District I
1625 N Flench Dr., Hobbs, NM 88240
District II
1301 W. Grand Avenue, Artesia, NM 88210
District III
1000 Rio Brazos Rd., Aztec, NM 87410
District IV
1220 S. St. Francis Dr., Santa Fe, NM 87505

State of New Mexico
Energy, Minerals & Natural Resources Department
OIL CONSERVATION DIVISION
1220 South St. Francis Dr.
Santa Fe, NM 87505

Form C-102
Revised October 12, 2005
Submit to Appropriate District Office
State Lease- 4 Copies
Fee Lease- 3 Copies

☐ AMENDED REPORT

WELL LOCATION AND ACREAGE DEDICATION PLAT

API Number 30-015-36411	Pool Code 96832	Pool Name Sand Tank; Bone Spring
Property Code 37250	Property Name HOLLY 5 FEDERAL	Well Number 2H
OGRID No. 7377	Operator Name EOG RESOURCES INC.	Elevation 3537.8'

Surface Location

UL or lot no.	Section	Township	Range	Lot Idn	Feet from the	North/South line	Feet from the	East/West line	County
N	5	18 SOUTH	30 EAST, N.M.P.M.		580'	SOUTH	1800'	WEST	EDDY

Bottom Hole Location If Different From Surface

UL or lot no.	Section	Township	Range	Lot Idn	Feet from the	North/South line	Feet from the	East/West line	County
P	5	18 SOUTH	30 EAST, N.M.P.M.		422	SOUTH	376	EAST	EDDY

Dedicated Acres 120	Joint or Infill	Consolidation Code	Order No.
-------------------------------	-----------------	--------------------	-----------

No allowable will be assigned to this completion until all interests have been consolidated or a non-standard unit has been approved by the division.

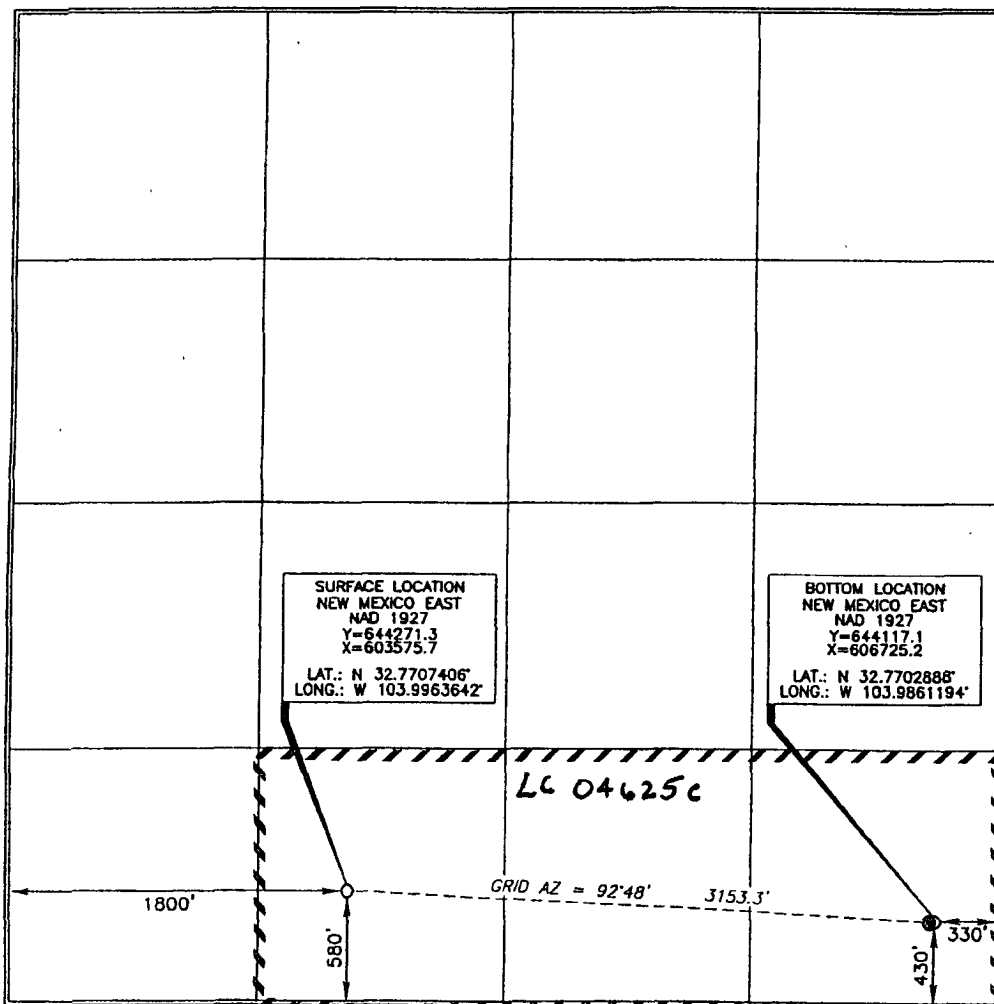

OPERATOR CERTIFICATION

I hereby certify that the information contained herein is true and complete to the best of my knowledge and belief, and that this organization either owns a working interest or unleased mineral interest in the land including the proposed bottom hole location or has a right to drill this well at this location pursuant to a contract with an owner of such a mineral or working interest, or to a voluntary pooling agreement or a compulsory pooling order heretofore entered by the division.

Donny G. Glanton 4-28-08
Signature Date

Donny G. Glanton
Printed Name

SURVEYOR CERTIFICATION

I hereby certify that the well location shown on this plat was plotted from field notes of actual surveys made by me or under my supervision, and that the same is true and correct to the best of my belief.

APR 9, 2008
Date of Survey

Signature and Seal of Professional Surveyor

Donny G. Glanton 4/18/2008
Certificate Number 15079

WO# 080409WL (KA)



NOV 21 2008
OCD-ARTESIA

EOG Resources, Inc.
4000 North Big Spring, Suite 500
Midland, TX 79705
(915) 686-3600

November 6, 2008

State of New Mexico
Oil Conservation Division
1301 W. Grand Avenue
Artesia, New Mexico 88210

Re: Confidentiality Request
Holly 5 Federal 2H

Enclosed please find logs and completion papers for our Holly 5 Federal 2H.
EOG Resources, Inc. respectfully requests confidentiality for the logs and completion papers on this well.

Thank you for your consideration of this request.

Sincerely,

EOG Resources, Inc.

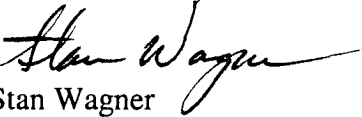
Stan Wagner
Regulatory Analyst
432.686.3689