

UNITED STATES
DEPARTMENT OF THE INTERIOR
BUREAU OF LAND MANAGEMENT

OCD-ARTESIA

FORM APPROVED
OMB No 1004-0137
Expires March 31, 2007

JAN 27 2009

S

SUNDRY NOTICES AND REPORTS ON WELLS

Do not use this form for proposals to drill or to re-enter an abandoned well. Use Form 3160-3 (APD) for such proposals.

SUBMIT IN TRIPLICATE- Other instructions on reverse side.

1 Type of Well
☒ Oil Well ☐ Gas Well ☐ Other2 Name of Operator
BEPCO, L. P.3a Address
P. O. Box 2760 Midland, TX 797023b Phone No (include area code)
432-683-2277

4 Location of Well (Footage, Sec, T, R, M, or Survey Description)

Surface: SWNW, 1894' FNL, 674' FWL, Sec 6, T24S, R30E, Lat N32.248628, Lon W103.926872
BHL: SENE, 2260' FNL, 405' FEL, Sec 6, T24S, R30E, Lat N32.247806, Lon W103.913361

5 Lease Serial No

NMLC 068545

6 If Indian, Allottee or Tribe Name

7 If Unit or CA/Agreement, Name and/or No
NMNM 71016X8 Well Name and No.
Poker Lake Unit #263-H9 API Well No.
30-015-3511510 Field and Pool, or Exploratory Area
Undesignated (Bone Spring)11 County or Parish, State
Eddy County, NM

12. CHECK APPROPRIATE BOX(ES) TO INDICATE NATURE OF NOTICE, REPORT, OR OTHER DATA

TYPE OF SUBMISSION	TYPE OF ACTION			
<input type="checkbox"/> Notice of Intent	<input type="checkbox"/> Acidize	<input type="checkbox"/> Deepen	<input type="checkbox"/> Production (Start/Resume)	<input type="checkbox"/> Water Shut-Off
<input checked="" type="checkbox"/> Subsequent Report	<input type="checkbox"/> Alter Casing	<input type="checkbox"/> Fracture Treat	<input type="checkbox"/> Reclamation	<input type="checkbox"/> Well Integrity
<input type="checkbox"/> Final Abandonment Notice	<input type="checkbox"/> Casing Repair	<input type="checkbox"/> New Construction	<input type="checkbox"/> Recomplete	<input type="checkbox"/> Other
	<input checked="" type="checkbox"/> Change Plans	<input type="checkbox"/> Plug and Abandon	<input type="checkbox"/> Temporarily Abandon	
	<input type="checkbox"/> Convert to Injection	<input type="checkbox"/> Plug Back	<input type="checkbox"/> Water Disposal	

13 Describe Proposed or Completed Operation (clearly state all pertinent details, including estimated starting date of any proposed work and approximate duration thereof. If the proposal is to deepen directionally or recomplete horizontally, give subsurface locations and measured and true vertical depths of all pertinent markers and zones. Attach the Bond under which the work will be performed or provide the Bond No on file with BLM/BIA. Required subsequent reports shall be filed within 30 days following completion of the involved operations. If the operation results in a multiple completion or recompletion in a new interval, a Form 3160-4 shall be filed once testing has been completed. Final Abandonment Notices shall be filed only after all requirements, including reclamation, have been completed, and the operator has determined that the site is ready for final inspection.)

As a follow up to sundry submitted 10/13/2008 describing the move of the surface location of Poker Lake Unit #263H, BEPCO, L.P. is submitting a new surveyors plat showing the exact surface location of Poker Lake Unit #263H.

BEPCO L.P. Bond # on file: NM2204

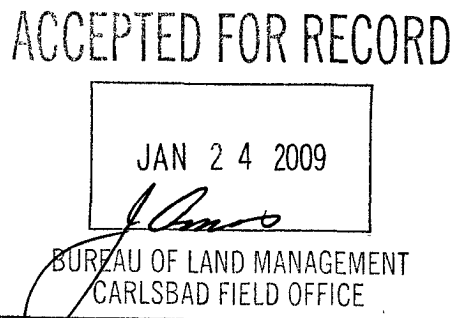
14 I hereby certify that the foregoing is true and correct
Name (Printed/Typed)

Annette Childers

Title Administrative Assistant

Signature

Annette Childers

Date

10-28-08

THIS SPACE FOR FEDERAL OR STATE OFFICE USE

Approved by

Conditions of approval, if any, are attached. Approval of this notice does not warrant or certify that the applicant holds legal or equitable title to those rights in the subject lease which would entitle the applicant to conduct operations thereon.

Title

Date

Office

Title 18 USC Section 1001 and Title 43 USC Section 1212, make it a crime for any person knowingly and willfully to make to any department or agency of the United States any false, fictitious or fraudulent statements or representations as to any matter within its jurisdiction.

(Instructions on page 2)

Accepted for record - NMOC

SECTION 6, TOWNSHIP 24 SOUTH, RANGE 30 EAST, N.M.P.M.,
EDDY COUNTY, NEW MEXICO.

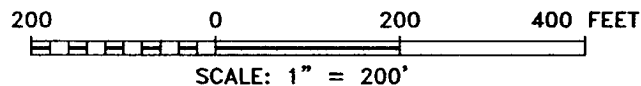
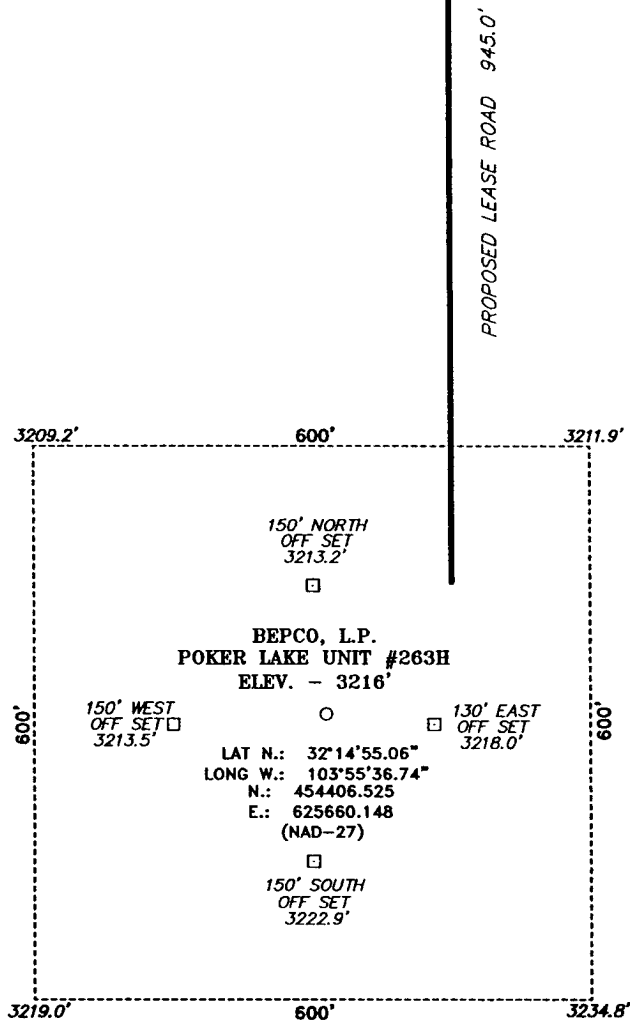

DIRECTIONS TO LOCATION:

FROM THE JUNCTION OF HWY 128 AND CO. RD. 793
(RAWHIDE), GO SOUTH 6.6 MILES TO PROPOSED TOAD
LOCATION, GO WEST 0.2 MILES TO THE #262
LOCATION AND PROPOSED LEASE ROAD.

BASIN SURVEYS P.O. BOX 1786—HOBBS, NEW MEXICO

W.O. Number: 20726 Drawn By: J. SMALL

Date: 10-25-2008 Disk: 20726 JMS

BEPCO, L.P.

REF: POKER LAKE UNIT #263H / WELL PAD AND TOPO

THE POKER LAKE UNIT #263H LOCATED 1894'

FROM THE NORTH LINE AND 674' FROM THE WEST LINE OF
SECTION 6, TOWNSHIP 24 SOUTH, RANGE 30 EAST,
N.M.P.M., EDDY COUNTY, NEW MEXICO.

Survey Date: VARIES

Sheet 1 of 1 Sheets

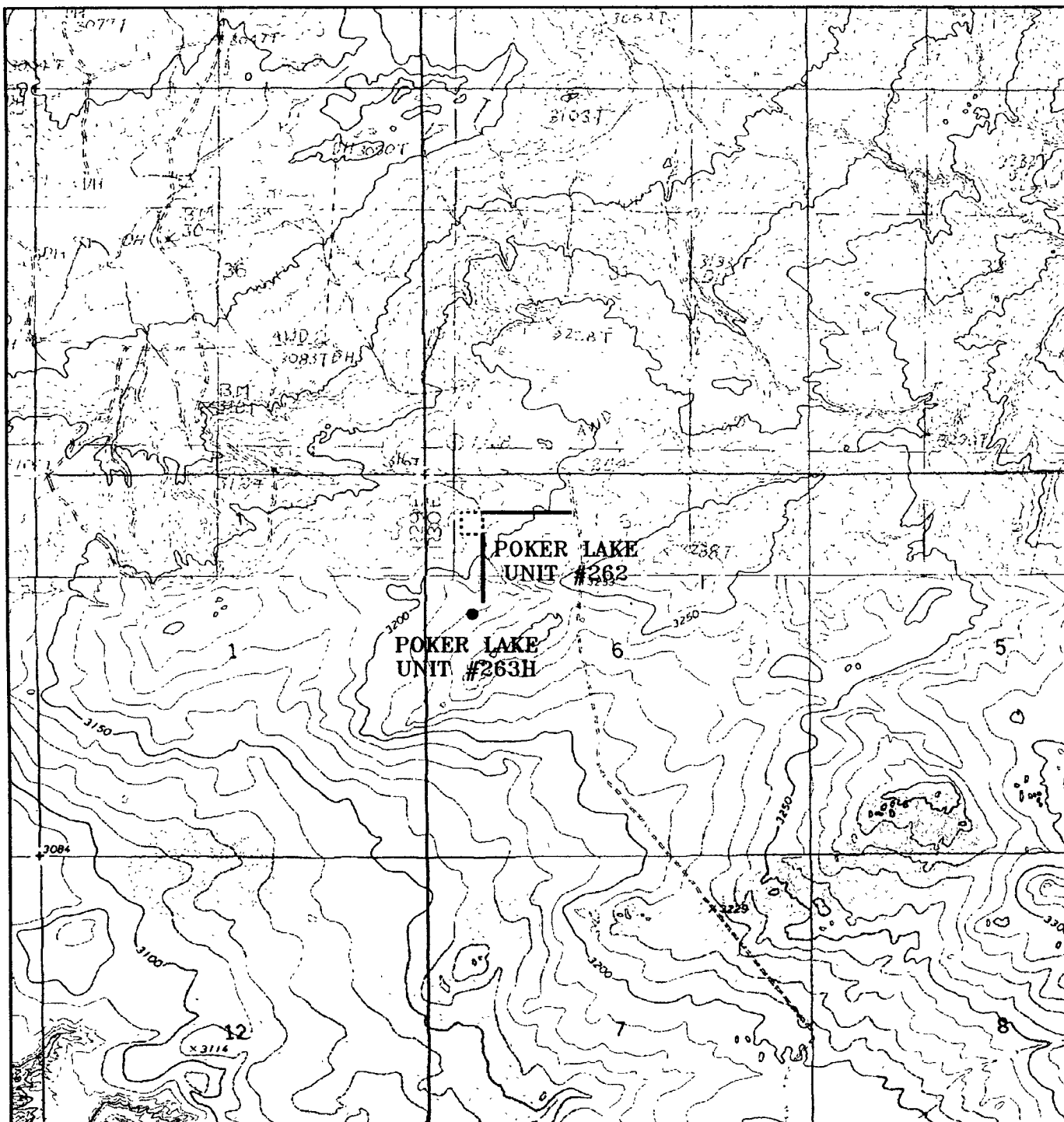

POKER LAKE UNIT #263H

1984' FNL and 674' FWL

Section 5, Township 24 South, Range 30 East,
N.M.P.M., Eddy County, New Mexico.



P.O. Box 1786
1120 N. West County Rd.
Hobbs, New Mexico 88241
(575) 393-7316 - Office
(575) 392-2206 - Fax
basinsurveys.com

W.O. Number: JMS 2076

Survey Date: VARIES

Scale: 1" = 2000'

Date: 10-27-2008

BEPCO, L.P.

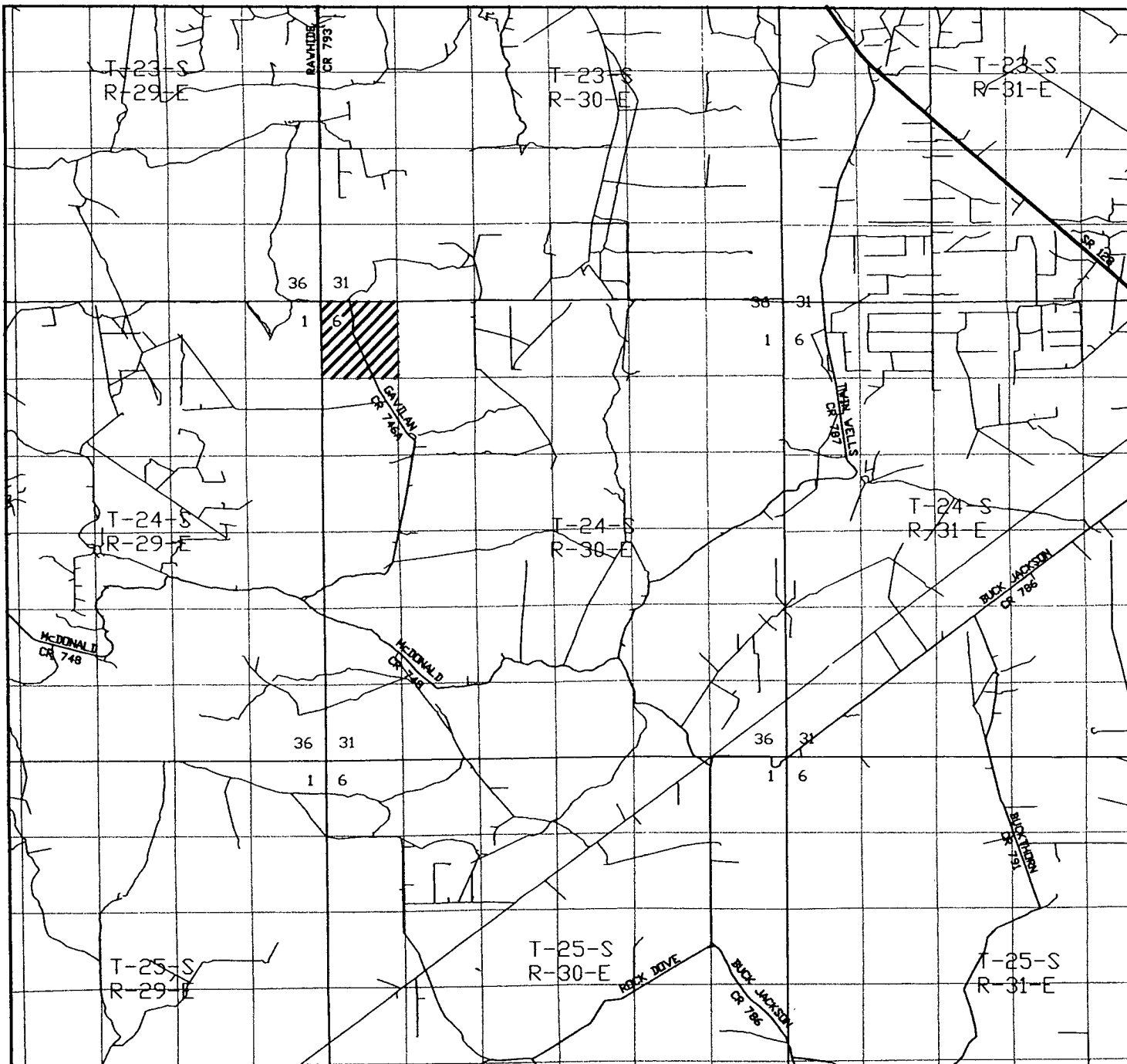

POKER LAKE UNIT #263H
 1894' FNL and 674' FWL
 Section 6, Township 24 South, Range 30 East,
 N.M.P.M., Eddy County, New Mexico.

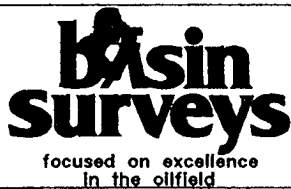

P.O. Box 1786
 1120 N. West County Rd.
 Hobbs, New Mexico 88241
 (575) 393-7316 - Office
 (575) 392-2206 - Fax
 basinsurveys.com

W.O. Number: JMS 20726

Survey Date: VARIES

Scale: 1" = 2 MILES

Date: 10-27-2008

BEPCO, L.P.