

State of New Mexico
Energy, Minerals and Natural Resources

OIL CONSERVATION DIVISION
1220 South St. Francis Dr.
Santa Fe, NM 87505

Amended

MAR 27 2009

Form C-103

June 19, 2008

WELL API NO. 30-015-25003	
5. Indicate Type of Lease STATE <input type="checkbox"/> FEE <input checked="" type="checkbox"/>	
6. State Oil & Gas Lease No.	
7. Lease Name or Unit Agreement Name DAGGER DRAW SWD	
8. Well Number 1	
9. OGRID Number 241333	
10. Pool name or Wildcat DAGGER DRAW, NORTH	

SUNDRY NOTICES AND REPORTS ON WELLS
(DO NOT USE THIS FORM FOR PROPOSALS TO DRILL OR TO DEEPEN OR PLUG BACK TO A DIFFERENT RESERVOIR USE "APPLICATION FOR PERMIT" (FORM C-101) FOR SUCH PROPOSALS)

1. Type of Well: Oil Well ☐
Gas Well ☐ Other SWD ☐

2. Name of Operator
CHEVRON MIDCONTINENT, L.P.

3. Address of Operator
15 SMITH ROAD, MIDLAND, TEXAS 79705

4. Well Location
Unit Letter E 1495 feet from the NORTH line and 225 feet from the WEST line
Section 22 Township 19-S Range 25-E NMPM County EDDY

11. Elevation (Show whether DR, RKB, RT, GR, etc.)

12. Check Appropriate Box to Indicate Nature of Notice, Report or Other Data

NOTICE OF INTENTION TO:

PERFORM REMEDIAL WORK ☐ PLUG AND ABANDON ☐
TEMPORARILY ABANDON ☐ CHANGE PLANS ☐
PULL OR ALTER CASING ☐ MULTIPLE COMPL ☐
DOWNHOLE COMMINGLE ☐

SUBSEQUENT REPORT OF:

REMEDIAL WORK ☐ ALTERING CASING ☐
COMMENCE DRILLING OPNS. ☐ P AND A ☐
CASING/CEMENT JOB ☐

OTHER:

OTHER: RESUME SWD STATUS - AMENDED

13. Describe proposed or completed operations. (Clearly state all pertinent details, and give pertinent dates, including estimated date of starting any proposed work). SEE RULE 1103. For Multiple Completions: Attach wellbore diagram of proposed completion or recompletion.

1-08-09: MIRU. 1-09-09: TIH W/SNKR BARS TO 7769. TIH W/FREE POINT TOOLS TO 7769. PKR STUCK @ 7769. TBG FREE ABOVE PKR. PU PKR & RBP TO 1903. 1-12-09: TAG FISH @ 7769. PULL RBP TO 7762 & SET. PULL PKR TO 7756. 1-13-09: RBP SET @ 300 FROM SURF. PU PKR TO 3540. 1-14-09: SET PKR @ 7759. PMP PKR FLUID DN BS. LATCH BACK ONTO PKR. SET TBG FLANGE. RAN CHART - TEST CSG TO 500 PSI FOR 30 MINUTES - GOOD. (COPY OF CHART ATTACHED). 1-15-09: RIG DOWN. FINAL REPORT

PER RICHARD INGE - THIS IS AN AMENDED REPORT INDICATING THAT THE SUBJECT WELL HAS RESUMED SWD STATUS. MR. INGE HAS THE ORIGINAL CHART.

Spud Date:

1-8-09

Rig Release Date:

1-15-09

I hereby certify that the information above is true and complete to the best of my knowledge and belief.

SIGNATURE Denise Pinkerton TITLE REGULATORY SPECIALIST DATE 1-21-2009 / 3-26-2009

Type or print name DENISE PINKERTON E-mail address: leakejd@chevron.com PHONE: 432-687-7375

For State Use Only

APPROVED BY: Richard Inge TITLE Compliance Officer DATE 3/30/09
Conditions of Approval (if any):



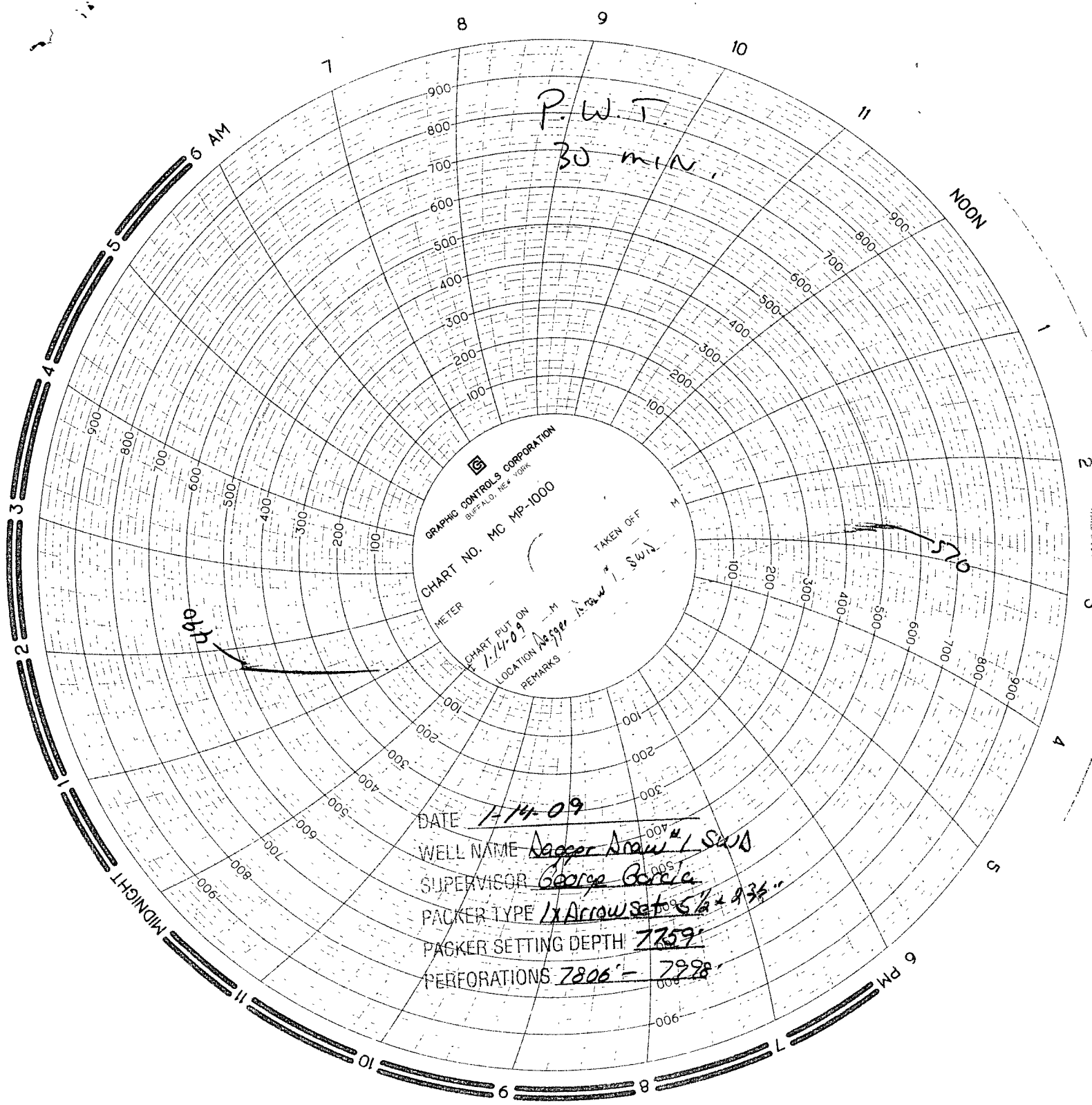

P.W.T.
30 min.

496

570

DATE 1-14-09
WELL NAME Laggar Arrow #1 SWD
SUPERVISOR George Borela
PACKER TYPE 1x Arrow Set 5 1/2 x 4 3/4"
PACKER SETTING DEPTH 7759'
PERFORATIONS 7806' - 7998'

Dagger Draw #1 SWB

Dagger Draw North Field

T19S,

R22E Section 22,

Unit Lett E

1495' FWL - 225' FWL

API: 30-015-25003

County: Eddy St. N.M.