

Submit 3 Copies To Appropriate District
Office
District I
1625 N French Dr , Hobbs, NM 88240
District II
1301 W Grand Ave , Artesia, NM 88210
District III
1000 Rio Brazos Rd , Aztec, NM 87410
District IV
1220 S St Francis Dr., Santa Fe, NM
87505

State of New Mexico
Energy, Minerals and Natural Resources

MAR 20 2009

Form C-103
May 27, 2004

OIL CONSERVATION DIVISION
1220 South St. Francis Dr.
Santa Fe, NM 87505

WELL API NO.
30-015-25795

5. Indicate Type of Lease

STATE ☒ FEE ☐

6. State Oil & Gas Lease No.

7. Lease Name or Unit Agreement Name
EASTLAND QUEEN UNIT

8. Well Number 13

9. OGRID Number
1903

10. Pool name or Wildcat
TURKEY TRACK; 7RVRS-QU-GB-SA

SUNDRY NOTICES AND REPORTS ON WELLS

(DO NOT USE THIS FORM FOR PROPOSALS TO DRILL OR TO DEEPEN OR PLUG BACK TO A DIFFERENT RESERVOIR. USE "APPLICATION FOR PERMIT" (FORM C-101) FOR SUCH PROPOSALS)

1. Type of Well: Oil Well ☒ Gas Well ☐ Other

2. Name of Operator
BEACH EXPLORATION, INC.

3. Address of Operator
800 NORTH MARIENFELD, SUITE 200, MIDLAND, TX 79701

4. Well Location

Unit Letter K; 2,310 feet from the SOUTH line and 2,310 feet from the WEST line
Section 1 Township 19S Range 29E NMPM EDDY County

11. Elevation (Show whether DR, RKB, RT, GR, etc.)

Pit or Below-grade Tank Application ☐ or Closure ☐

Pit type _____ Depth to Groundwater _____ Distance from nearest fresh water well _____ Distance from nearest surface water _____

Pit Liner Thickness: _____ mil Below-Grade Tank: Volume _____ bbls; Construction Material _____

12. Check Appropriate Box to Indicate Nature of Notice, Report or Other Data

NOTICE OF INTENTION TO:

PERFORM REMEDIAL WORK ☐ PLUG AND ABANDON ☐
TEMPORARILY ABANDON ☐ CHANGE PLANS ☐
PULL OR ALTER CASING ☐ MULTIPLE COMPL ☐

OTHER: ☐

SUBSEQUENT REPORT OF:

REMEDIAL WORK ☐ ALTERING CASING ☐
COMMENCE DRILLING OPNS. ☐ P AND A ☐
CASING/CEMENT JOB ☐

OTHER: Recondition for unit producer ☒

13. Describe proposed or completed operations. (Clearly state all pertinent details, and give pertinent dates, including estimated date of starting any proposed work). SEE RULE 1103. For Multiple Completions: Attach wellbore diagram of proposed completion or recompletion.

09/25/08 Pulled rods, pump and 2 3/8" tbg. Ran 3 7/8" bit & scraper to 2476'. Queen perfs (2358'-2374')
09/26/08 Ran 2 3/8" production tubing. Bottom of tbg at 2429'. SN at 2394'. Ran rods and new pump and hung well on.

Accepted for record
NMOCD

I hereby certify that the information above is true and complete to the best of my knowledge and belief. I further certify that any pit or below-grade tank has been/will be constructed or closed according to NMOCD guidelines ☐, a general permit ☐ or an (attached) alternative OCD-approved plan ☐.

SIGNATURE Jack M. Rose TITLE Engineer DATE March 12, 2009

Type or print name Jack M. Rose

E-mail address: bmartin@beachexp.com Telephone No. (432) 683-6226

For State Use Only

APPROVED BY: _____ TITLE _____ DATE _____

Conditions of Approval (if any):

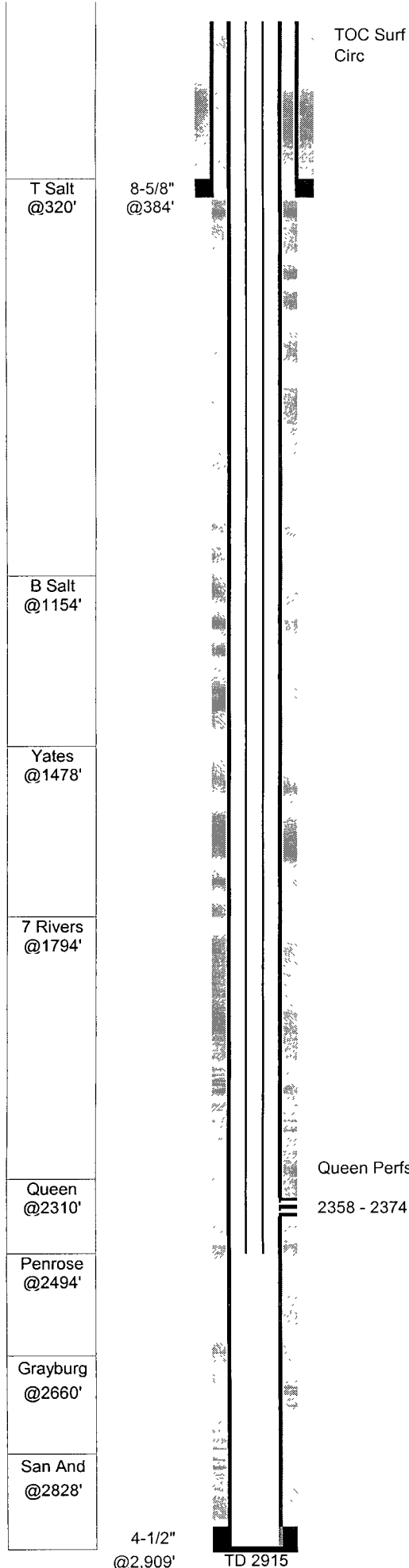

JMR

EQU #13 (P.J. State A #6)																																					
GL: 3,398 KB: 3,404 TD: 2,915 PBD: 2,885 Fr. Wtr: Legal: 2,310 from S 2,310 from W Section: 1-K Township: 19S Range: 29E County: Eddy	Status: Active pumping Perfs: Queen 2358 - 2374 API: 30-015-25795 NM Lse: B-7717 Field: Turkey Track (Sr-Qn-Gb-Sa) Logs: CNL, LDL, DLL Archeological:																																				
<table border="1" style="width: 100%; border-collapse: collapse; text-align: center;"> <thead> <tr> <th>Casing</th> <th>Wt</th> <th>Type</th> <th>Set</th> <th>Cmt</th> <th>Hole</th> <th>TOC</th> <th>Method</th> </tr> </thead> <tbody> <tr> <td>8-5/8"</td> <td>24.00</td> <td>New</td> <td>384</td> <td>300</td> <td>12-1/4"</td> <td>Surf</td> <td>Circ ??</td> </tr> <tr> <td>4-1/2"</td> <td>9.50</td> <td>ST&C</td> <td>2,909</td> <td>1,000</td> <td>7-7/8"</td> <td>Surf</td> <td>Circ 20 sx</td> </tr> </tbody> </table>								Casing	Wt	Type	Set	Cmt	Hole	TOC	Method	8-5/8"	24.00	New	384	300	12-1/4"	Surf	Circ ??	4-1/2"	9.50	ST&C	2,909	1,000	7-7/8"	Surf	Circ 20 sx						
Casing	Wt	Type	Set	Cmt	Hole	TOC	Method																														
8-5/8"	24.00	New	384	300	12-1/4"	Surf	Circ ??																														
4-1/2"	9.50	ST&C	2,909	1,000	7-7/8"	Surf	Circ 20 sx																														
<div style="display: flex; justify-content: space-between;"> <div style="width: 40%;"> <p>5-Sep-87 Spud well Fred Pool - P.J. State A #6</p> <p>18-Sep-87 <u>Queen Completion</u> Perf 2358-74 17 holes acidized w/1000 gal 15% HCL frac w/30Mgal gel 2% KCL, 10Mgal CO2, 55M# 20/40, 33M# 12/20 Avg 26 bpm 2200psi, ISIP 1670 15min 1350</p> <p>23-Sep-87 IP: Pumping 40 BO 10 BW 30 MCF 24 hrs 750 GOR</p> <p>26-Sep-08 <u>Recondition to Queen flood producer</u> Pulled rods and pump and ran bit & scraper to 2476' Ran production tubing, rods and pump</p> </div> <div style="width: 60%;"></div> </div>																																					
TUBING STRING 9/26/08																																					
<table border="1" style="width: 100%; border-collapse: collapse; text-align: center;"> <thead> <tr> <th># OF JTS</th> <th>DESCRIPTION</th> <th>LENGTH</th> <th>FROM</th> <th>TO</th> </tr> </thead> <tbody> <tr> <td colspan="2">Distance from KB to top of pipe</td> <td>6.00</td> <td>0.00</td> <td>6.00</td> </tr> <tr> <td>74</td> <td>2-3/8 J-55 4.7# Tbg</td> <td>2387.94</td> <td>6.00</td> <td>2393.94</td> </tr> <tr> <td>1</td> <td>2-3/8 X 1-25/32 SN</td> <td>1.10</td> <td>2393.94</td> <td>2395.04</td> </tr> <tr> <td>1</td> <td>2 3/8" 3' perf sub</td> <td>3.00</td> <td>2395.04</td> <td>2398.04</td> </tr> <tr> <td>1</td> <td>2 3/8" bull plugged mud joint</td> <td>31.50</td> <td>2398.04</td> <td>2429.54</td> </tr> </tbody> </table>								# OF JTS	DESCRIPTION	LENGTH	FROM	TO	Distance from KB to top of pipe		6.00	0.00	6.00	74	2-3/8 J-55 4.7# Tbg	2387.94	6.00	2393.94	1	2-3/8 X 1-25/32 SN	1.10	2393.94	2395.04	1	2 3/8" 3' perf sub	3.00	2395.04	2398.04	1	2 3/8" bull plugged mud joint	31.50	2398.04	2429.54
# OF JTS	DESCRIPTION	LENGTH	FROM	TO																																	
Distance from KB to top of pipe		6.00	0.00	6.00																																	
74	2-3/8 J-55 4.7# Tbg	2387.94	6.00	2393.94																																	
1	2-3/8 X 1-25/32 SN	1.10	2393.94	2395.04																																	
1	2 3/8" 3' perf sub	3.00	2395.04	2398.04																																	
1	2 3/8" bull plugged mud joint	31.50	2398.04	2429.54																																	
ROD STRING 9/26/08																																					
<table border="1" style="width: 100%; border-collapse: collapse; text-align: center;"> <thead> <tr> <th># OF JTS</th> <th>SIZE</th> <th>TYPE OF RODS</th> <th>LENGTH</th> </tr> </thead> <tbody> <tr> <td>1</td> <td>1-1/4</td> <td>Polished Rod</td> <td>16</td> </tr> <tr> <td>4</td> <td>3/4</td> <td>Pony Rods 6,4,4,2</td> <td>16</td> </tr> <tr> <td>94</td> <td>3/4</td> <td>Rods</td> <td>2350</td> </tr> <tr> <td>1</td> <td>3/4</td> <td>Pony Rods 2</td> <td>2</td> </tr> <tr> <td>1</td> <td>2x1.5x12'</td> <td>RWTC pump w/1"x6' GA</td> <td>12</td> </tr> <tr> <td colspan="3"></td> <td style="border-top: 1px solid black;">2396</td> </tr> </tbody> </table>								# OF JTS	SIZE	TYPE OF RODS	LENGTH	1	1-1/4	Polished Rod	16	4	3/4	Pony Rods 6,4,4,2	16	94	3/4	Rods	2350	1	3/4	Pony Rods 2	2	1	2x1.5x12'	RWTC pump w/1"x6' GA	12				2396		
# OF JTS	SIZE	TYPE OF RODS	LENGTH																																		
1	1-1/4	Polished Rod	16																																		
4	3/4	Pony Rods 6,4,4,2	16																																		
94	3/4	Rods	2350																																		
1	3/4	Pony Rods 2	2																																		
1	2x1.5x12'	RWTC pump w/1"x6' GA	12																																		
			2396																																		

9/26/2008