

JUN 15 2009

RM

OCD Artesia

Form 3160-5
(August 2007)UNITED STATES
DEPARTMENT OF THE INTERIOR
BUREAU OF LAND MANAGEMENTFORM APPROVED
OMB No. 1004-0137
Expires July 31, 2010**SUNDRY NOTICES AND REPORTS ON WELLS**
Do not use this form for proposals to drill or to re-enter an abandoned well. Use Form 3160-3 (APD) for such proposals.5. Lease Serial No.
NMNM-106718

6. If Indian, Allottee or Tribe Name

SUBMIT IN TRIPLICATE - Other instructions on page 2.

1. Type of Well

☒ Oil Well☐ Gas Well☐ Other2. Name of Operator
Nadel and Gussman HEYCO, LLC

7. If Unit of CA/Agreement, Name and/or No

8. Well Name and No.
SOUTH TAYLOR 13 FEDERAL #59. API Well No.
30-015-370923a. Address
P.O. Box 1936
Roswell N.M. 882023b. Phone No. (include area code)
(575) 623-660110. Field and Pool or Exploratory Area
E SHUGART DELAWARE4. Location of Well (Footage, Sec., T., R., M., or Survey Description)
1697 FSL & 1600' FEL, SEC 13, T18S, R31E11. Country or Parish, State
EDDY

12. CHECK THE APPROPRIATE BOX(ES) TO INDICATE NATURE OF NOTICE, REPORT OR OTHER DATA

TYPE OF SUBMISSION

TYPE OF ACTION

☒ Notice of Intent☐ Subsequent Report☐ Final Abandonment Notice☐ Acidize☒ Alter Casing☐ Casing Repair☒ Change Plans☐ Convert to Injection☐ Deepen☐ Fracture Treat☐ New Construction☐ Plug and Abandon☐ Plug Back☐ Production (Start/Resume)☐ Reclamation☐ Recomplete☐ Temporarily Abandon☐ Water Disposal☐ Water Shut-Off☐ Well Integrity☐ Other

13. Describe Proposed or Completed Operation. Clearly state all pertinent details, including estimated starting date of any proposed work and approximate duration thereof. If the proposal is to deepen directionally or recomple horizontally, give subsurface locations and measured and true vertical depths of all pertinent markers and zones. Attach the Bond under which the work will be performed or provide the Bond No. on file with BLM/BIA. Required subsequent reports must be filed within 30 days following completion of the involved operations. If the operation results in a multiple completion or recomple in a new interval, a Form 3160-4 must be filed once testing has been completed. Final Abandonment Notices must be filed only after all requirements, including reclamation, have been completed and the operator has determined that the site is ready for final inspection.)

MOVE LOCATION FROM 1650' FSL & 1600' FEL TO 1697' FSL & 1600' FEL

CHANGE HOLE SIZE FROM 12 1/4" TO 11" SURFACE HOLE

CHANGE CASING FROM 9 5/8" 36# ST&C J-55 TO 8 5/8" 24# ST&C J-55

**UNORTHODOX
LOCATION***Cement volumes in APD still in effect.*

14. I hereby certify that the foregoing is true and correct. Name (Printed/Typed)

Keith Cannon

Title Drilling Superintendent

Signature

Date 06/09/2009

THIS SPACE FOR FEDERAL OR STATE OFFICE USE

Approved by

Conditions of approval, if any, are attached. Approval of this notice does not warrant or certify that the applicant holds legal or equitable title to those rights in the subject lease which would entitle the applicant to conduct operations thereon.

Title

Office

APPROVED**JUN 11 2009****WESLEY W. INGRAM**
PETROLEUM ENGINEER

Title 18 USC Section 1001 and Title 43 USC Section 1212, make it a crime for any person knowingly and willfully to make to any department or agency of the United States any false, fictitious or fraudulent statements or representations as to any matter within its jurisdiction.

(Instructions on page 2)

7/2

DISTRICT I
1685 N FRENCH DR., HOBBBS, NM 86240

State of New Mexico
Energy, Minerals and Natural Resources Department

Form C-10:

Revised October 12, 200

DISTRICT II
1301 W. GRAND AVENUE, ARTESIA, NM 88210

OIL CONSERVATION DIVISION

Submit to Appropriate District Office

State Lease - 4 Copies

Fee Lease - 3 Copies

DISTRICT III
1000 RIO BRAZOS RD., AZTEC, NM 87410

11885 SOUTH ST. FRANCIS DR.
Santa Fe, New Mexico 87505

DISTRICT IV
11885 S. ST. FRANCIS DR., SANTA FE, NM 87505

WELL LOCATION AND ACREAGE DEDICATION PLAT

☐ AMENDED REPORT

API Number 30-015-37092	Pool Code 56439	Pool Name E. Shagart Delaware
Property Code 012980	Property Name SOUTH TAYLOR 13 FEDERAL	Well Number 5
GRID No. 258462	Operator Name NADEL AND GUSSMAN HEYCO, LLC	Elevation 3733'

Surface Location

UL or lot No.	Section	Township	Range	Lot Idn	Feet from the	North/South line	Feet from the	East/West line	County
14J	13	18-S	31-E		1697	SOUTH	1600	EAST	EDDY

Bottom Hole Location If Different From Surface

UL or lot No.	Section	Township	Range	Lot Idn	Feet from the	North/South line	Feet from the	East/West line	County
Dedicated Acres 40	Joint or Infill	Consolidation Code	Order No.						

NO ALLOWABLE WILL BE ASSIGNED TO THIS COMPLETION UNTIL ALL INTERESTS HAVE BEEN CONSOLIDATED
OR A NON-STANDARD UNIT HAS BEEN APPROVED BY THE DIVISION

GEODETIC COORDINATES
NAD 27 NME

Y=635082.2 N
X=658105.5 E

LAT.=32.744880° N
LONG.=103.819109° W

NMNM-106718

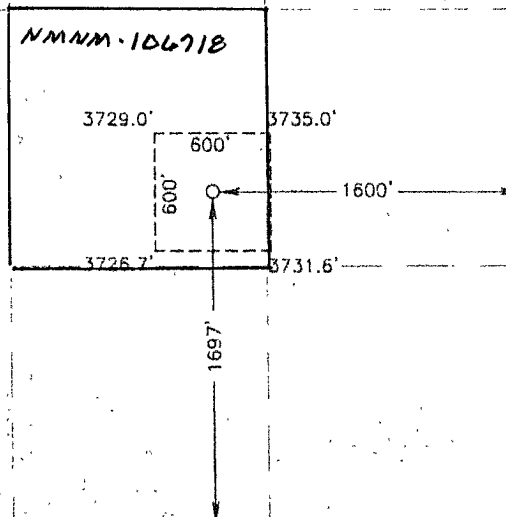

OPERATOR CERTIFICATION

I hereby certify that the information herein is true and complete to the best of my knowledge and belief, and that this organization either owns a working interest or unleased mineral interest in the land including the proposed bottom hole location or has a right to drill this well at this location pursuant to a contract with an owner of such mineral or working interest, or to a voluntary pooling agreement or a compulsory pooling order heretofore entered by the division.

Keith Cannon **6-9-09**
Signature Date

Keith Cannon
Printed Name

SURVEYOR CERTIFICATION

I hereby certify that the well location shown on this plat was plotted from field notes of actual surveys made by me or under my supervision, and that the same is true and correct to the best of my belief.

RONALD J. EIDSON
JUNE 8, 2009
Date Surveyed
Signature & Seal of Professional Surveyor
Ronald J. Eidson **6/9/09**

Certificate No. Gary G. Eidson 12641
Ronald J. Eidson 3239

SECTION 13, TOWNSHIP 18 SOUTH, RANGE 31 EAST, N.M.P.M.,
EDDY COUNTY, NEW MEXICO

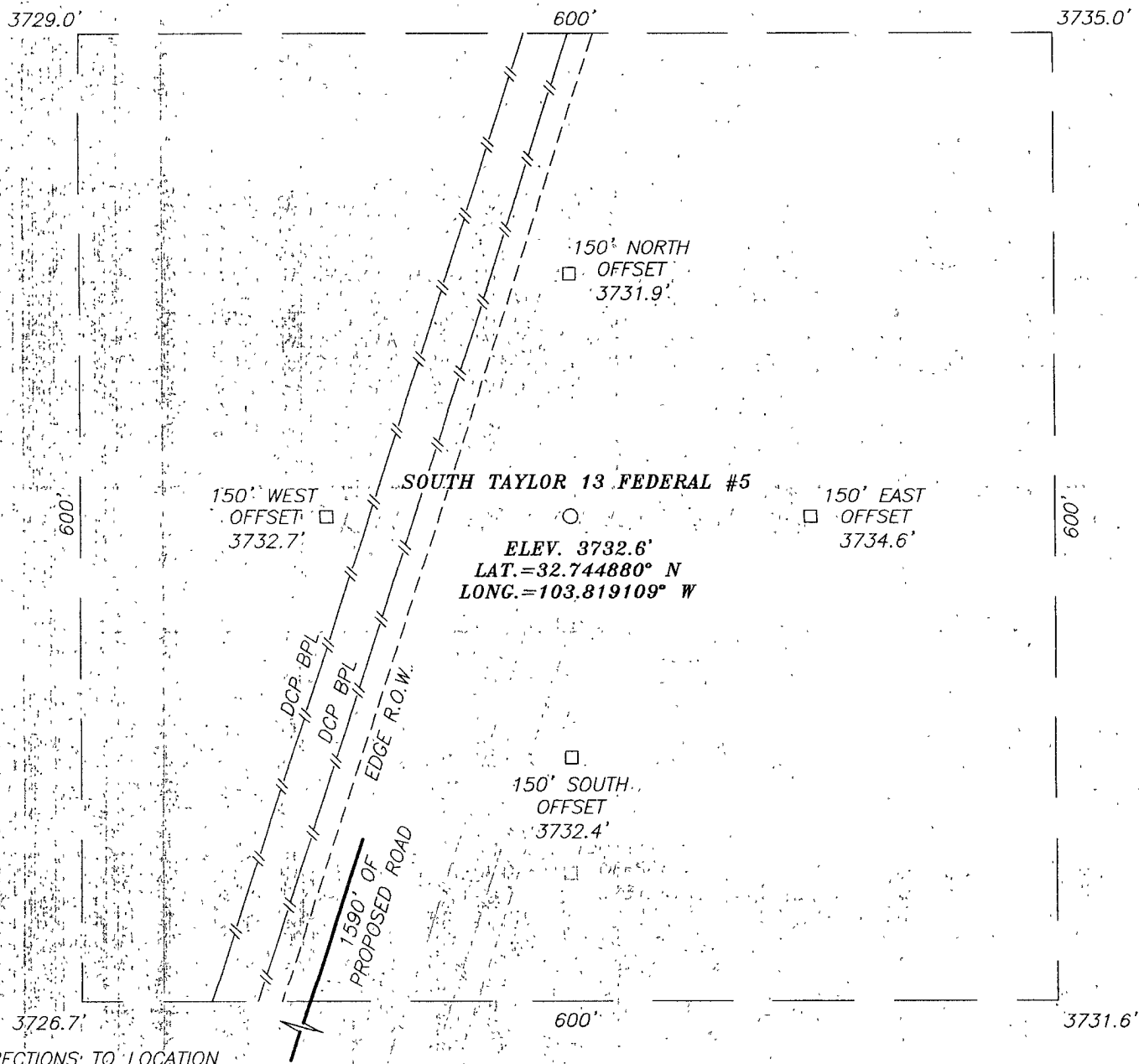

DIRECTIONS TO LOCATION

FROM THE INTERSECTION OF ST. HWY. #529 AND CO. RD. L-126 (MALJAMAR RD) GO SOUTH ON MALJAMAR ROAD APPROX. 4.2 MILES. TURN RIGHT AND GO WEST APPROX. 0.1 MILES. VEER RIGHT AND GO NORTHWEST APPROX. 0.2 MILES. VEER LEFT AND GO WEST APPROX. 0.6 MILES. VEER LEFT AND GO SOUTHWEST APPROX. 0.3 MILES. VEER RIGHT AND GO WEST APPROX. 0.2 MILES. TURN RIGHT AND GO NORTH APPROX. 0.2 MILES. VEER LEFT AND GO NORTHWEST APPROX. 0.2 MILES TO THE EXISTING ST. MARY EDSU #1 WELL PAD AND PROPOSED ROAD SURVEY AT THE NORTHWEST CORNER OF THIS PAD. FOLLOW PROPOSED ROAD NORTHWEST APPROX. 718 FEET, THEN NORTHEAST APPROX. 872 FEET TO THIS LOCATION.

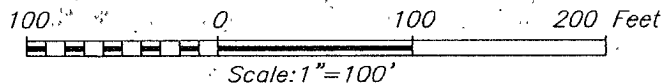

NADEL AND GUSSMAN HEYCO, LLC

SOUTH TAYLOR 13 FEDERAL #5 WELL
LOCATED 1697 FEET FROM THE SOUTH LINE
AND 1600 FEET FROM THE EAST LINE OF SECTION 13,
TOWNSHIP 18 SOUTH, RANGE 31 EAST, N.M.P.M.,
EDDY COUNTY, NEW MEXICO.

Survey Date: 6/8/09	Sheet 1 of 1 Sheets
W.O. Number: 09.11.0517	Dr By: LA Rev 1: N/A

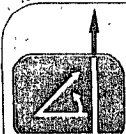

PROVIDING SURVEYING SERVICES
SINCE 1946
JOHN WEST SURVEYING COMPANY
412 N. DAL PASO
HOBBS, N.M. 88240

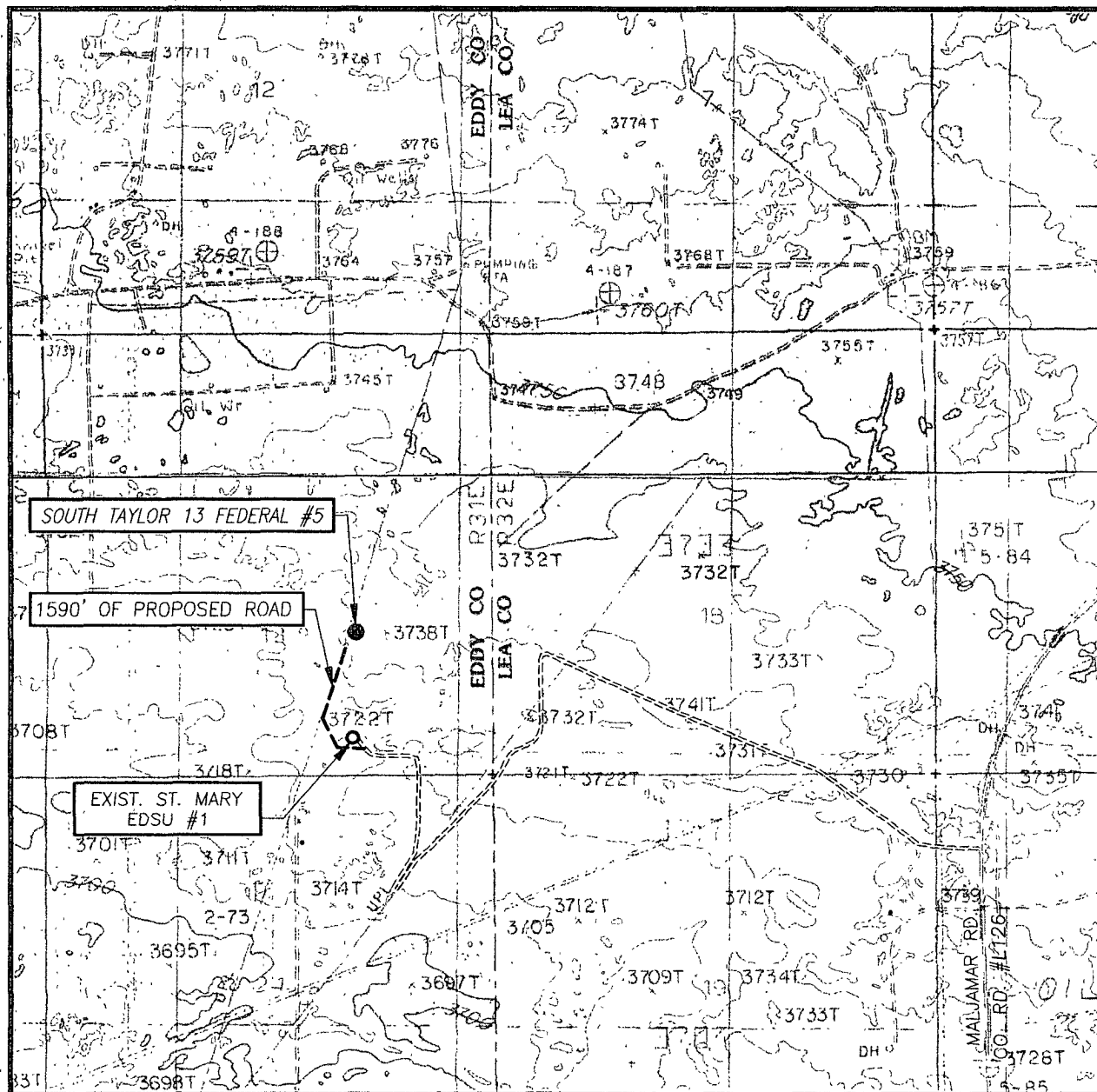

PROVIDING SURVEYING SERVICES
SINCE 1946
JOHN WEST SURVEYING COMPANY
412 N. DAL PASO
HOBBS, N.M. 88240
(575) 393-3117

VICINITY MAP

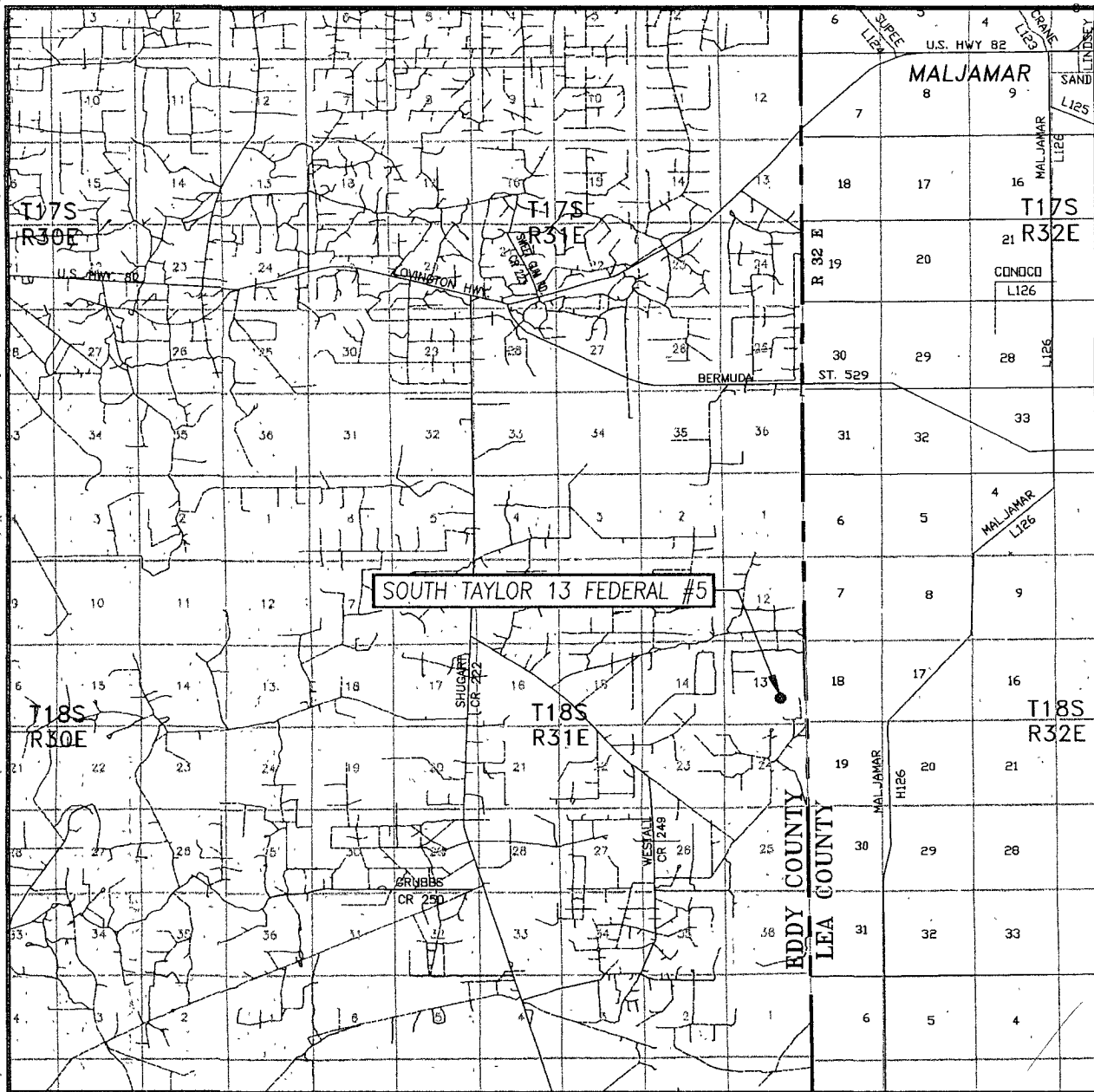

SCALE: 1" = 2 MILES

SEC. 13 TWP. 18-S RGE. 31-E

SURVEY N.M.P.M.

COUNTY EDDY STATE NEW MEXICO

DESCRIPTION 1697' FSL & 1600' FEL

ELEVATION: 3733'

OPERATOR NADEL AND
GUSSMAN HEYCO, LLC

PLEASE SOUTH TAYLOR 13 FEDERAL

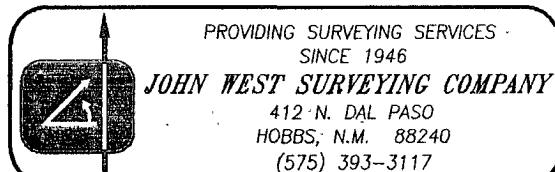

PROVIDING SURVEYING SERVICES
SINCE 1946

JOHN WEST SURVEYING COMPANY

412 N. DAL PASO
HOBBS, N.M. 88240
(575) 393-3117