

10-15

OCD-ARTESIA

ATS-09-610
RM

Form 3160-3
(April 2004)

RECEIVED
OCT 15 2009
NMOCD ARTESIA

FORM APPROVED
OMB No 1004-0137
Expires March 31, 2007

UNITED STATES
DEPARTMENT OF THE INTERIOR
BUREAU OF LAND MANAGEMENT

APPLICATION FOR PERMIT TO DRILL OR REENTER

1a. Type of Work <input checked="" type="checkbox"/> DRILL <input type="checkbox"/> REENTER		5. Lease Serial No. NM-074937
1b. Type of Well <input checked="" type="checkbox"/> Oil Well <input type="checkbox"/> Gas Well <input type="checkbox"/> Other <input checked="" type="checkbox"/> Single Zone <input type="checkbox"/> Multiple Zone		6. If Indian, Allottee or Tribe Name
2. Name of Operator Cimarex Energy Co. of Colorado		7. If Unit or CA Agreement, Name and No.
3a. Address 600 N. Marienfeld St., Ste. 600; Midland, TX 79701	3b. Phone No (include area code) 432-571-7800	8. Lease Name and Well No. Hydrus 10 Federal No. 9
4. Location of Well (Report location clearly and in accordance with any State requirements. *) At Surface 1133 FSL & 990 FEL At proposed prod. Zone 990 FSL & 2310 FEL UNORTHODOX LOCATION		9. API Well No. 30-015- 37342
14. Distance in miles and direction from nearest town or post office* 2 miles North of Loco Hills, NM		10. Field and Pool, or Exploratory Loco Hills; Glorieta-Yeso
15. Distance from proposed* location to nearest property or lease line, ft (Also to nearest drig. unit line if any) 187'		11. Sec, T, R, M. or Blk. and Survey or Area 10-17S-30E
16. No of acres in lease 320		12. County or Parish Eddy
17. Spacing Unit dedicated to this well S2SE4 80		13. State NM
18. Distance from proposed location* to nearest well, drilling, completed, applied for, on this lease, ft 803'		19. Proposed Depth MD 6013' TVD 4768'
20. BLM/BIA Bond No. on File NM-2575		
21. Elevations (Show whether DF, KDB, RT, GL, etc) 3710' GR	22. Approximate date work will start* 11.15.09	23. Estimated duration 20-25 days

The following, completed in accordance with the requirements of Onshore Oil and Gas Order No 1, shall be attached to this form:

- | | |
|--|--|
| 1. Well plat certified by a registered surveyor | 4. Bond to cover the operations unless covered by an existing bond on file (see Item 20 above) |
| 2. A Drilling Plan | 5. Operator Certification |
| 3. A Surface Use Plan (if the location is on National Forest System Lands, the SUPO shall be filed with the appropriate Forest Service Office) | 6. Such other site specific information and/or plans as may be required by the authorized officer. |

25. Signature <i>Zeno Farris</i>	Name (Printed/Typed) Zeno Farris	Date 09.28.09
Title Manager Operations Administration		
Approved By (Signature)	Name (Printed/Typed)	Date OCT 13 2009
Title FIELD MANAGER	Office CARLSBAD FIELD OFFICE	

Application approval does not warrant or certify that the applicant holds legal or equitable title to those rights in the subject lease which would entitle the applicant to conduct operations thereon.

Conditions of approval, if any, are attached

APPROVAL FOR TWO YEARS

Title 18 U.S.C. Section 1001 and Title 43 U.S.C. Section 1212, make it a crime for any person knowingly and willfully to make to any department or agency of the United States any false, fictitious, or fraudulent statements or representations as to any matter within its jurisdiction.

(Instructions on page 2)

Roswell Controlled Water Basin

SEE ATTACHED FOR
CONDITIONS OF APPROVAL

well becomes orthodox
at bottom hole location,

Approval Subject to General Requirements
& Special Stipulations Attached

DISTRICT I
1625 N. French Dr., Hobbs, NM 88240

DISTRICT II
1304 W. Grand Avenue, Artesia, NM 88210

DISTRICT III
1000 Rio Brazos Rd., Aztec, NM 87410

DISTRICT IV
1220 S. St. Francis Dr., Santa Fe, NM 87505

State of New Mexico
Energy, Minerals and Natural Resources Department

Form C-102
Revised October 12, 2005

Submit to Appropriate District Office

State Lease - 4 Copies
Fee Lease - 3 Copies

OIL CONSERVATION DIVISION
1220 South St. Francis Dr.
Santa Fe, New Mexico 87505

☐ AMENDED REPORT

WELL LOCATION AND ACREAGE DEDICATION PLAT

API Number 30-015-37342	Pool Code 96718	Pool Name Loco Hills; Glorieta-Yeso
Property Code 37880	Property Name HYDRUS "10"	Well Number 9
OGRID No. 162683	Operator Name CIMAREX ENERGY CO. OF COLORADO	Elevation 3710'

Surface Location

UL or lot No. P	Section 10	Township 17 S	Range 30 E	Lot Idn	Feet from the 1133	North/South line SOUTH	Feet from the 990	East/West line EAST	County EDDY
---------------------------	----------------------	-------------------------	----------------------	---------	------------------------------	----------------------------------	-----------------------------	-------------------------------	-----------------------

Bottom Hole Location If Different From Surface

UL or lot No. O	Section 10	Township 17 S	Range 30 E	Lot Idn	Feet from the 990	North/South line SOUTH	Feet from the 2310	East/West line EAST	County EDDY
---------------------------	----------------------	-------------------------	----------------------	---------	-----------------------------	----------------------------------	------------------------------	-------------------------------	-----------------------

Dedicated Acres 80	Joint or Infill Y	Consolidation Code	Order No. NSL Pending
------------------------------	-----------------------------	--------------------	---------------------------------

NO ALLOWABLE WILL BE ASSIGNED TO THIS COMPLETION UNTIL ALL INTERESTS HAVE BEEN CONSOLIDATED
OR A NON-STANDARD UNIT HAS BEEN APPROVED BY THE DIVISION

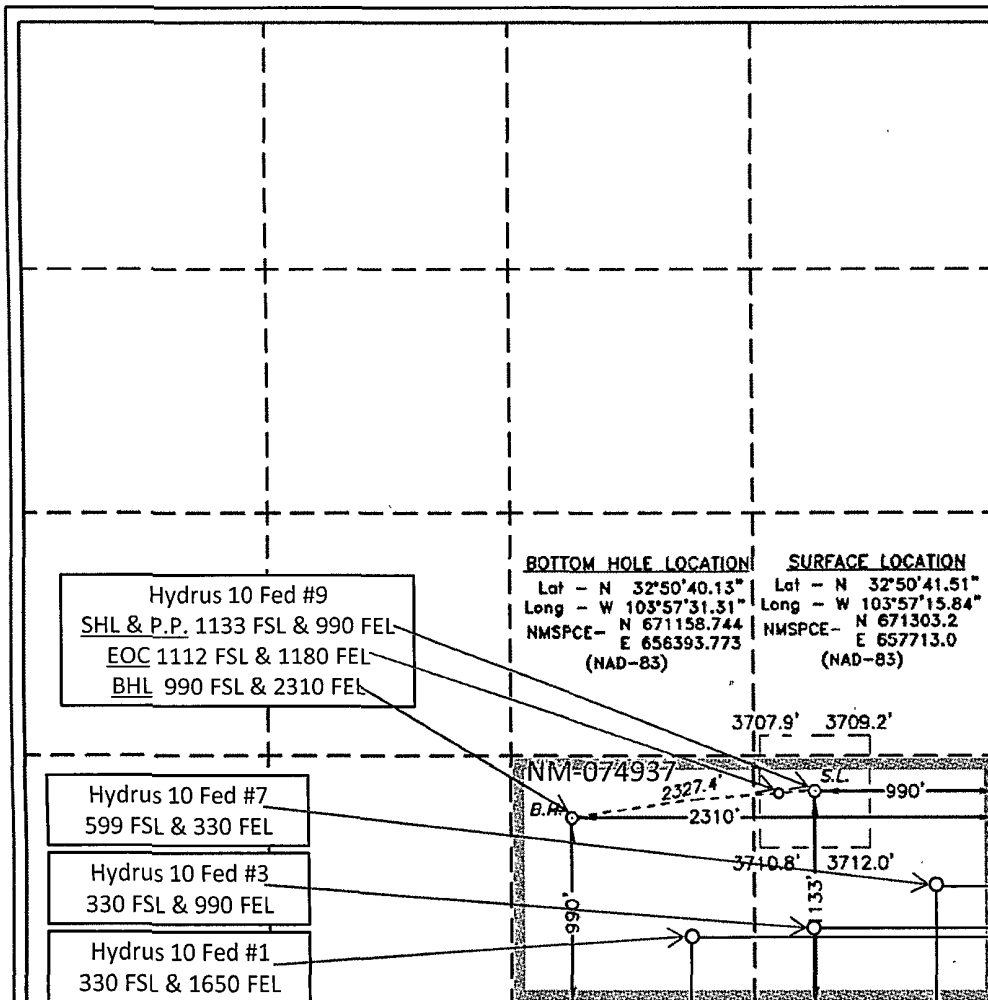

OPERATOR CERTIFICATION

I hereby certify that the information contained herein is true and complete to the best of my knowledge and belief, and that this organization either owns a working interest or unleased mineral interest in the land including the proposed bottom hole location pursuant to a contract with an owner of such a mineral or working interest, or to a voluntary pooling agreement or a compulsory pooling order heretofore entered by the division.

Zeno Farris 9/28/2009
Signature Date

Zeno Farris

Printed Name

SURVEYOR CERTIFICATION

I hereby certify that the well location shown on this plat was plotted from field notes of actual surveys made by me or under my supervision and that the same is true and correct to the best of my belief.

Date Surveyed
Signature & Seal of Professional Surveyor

Certificate No. Gary L. Jones 7977

BASIN SURVEYS

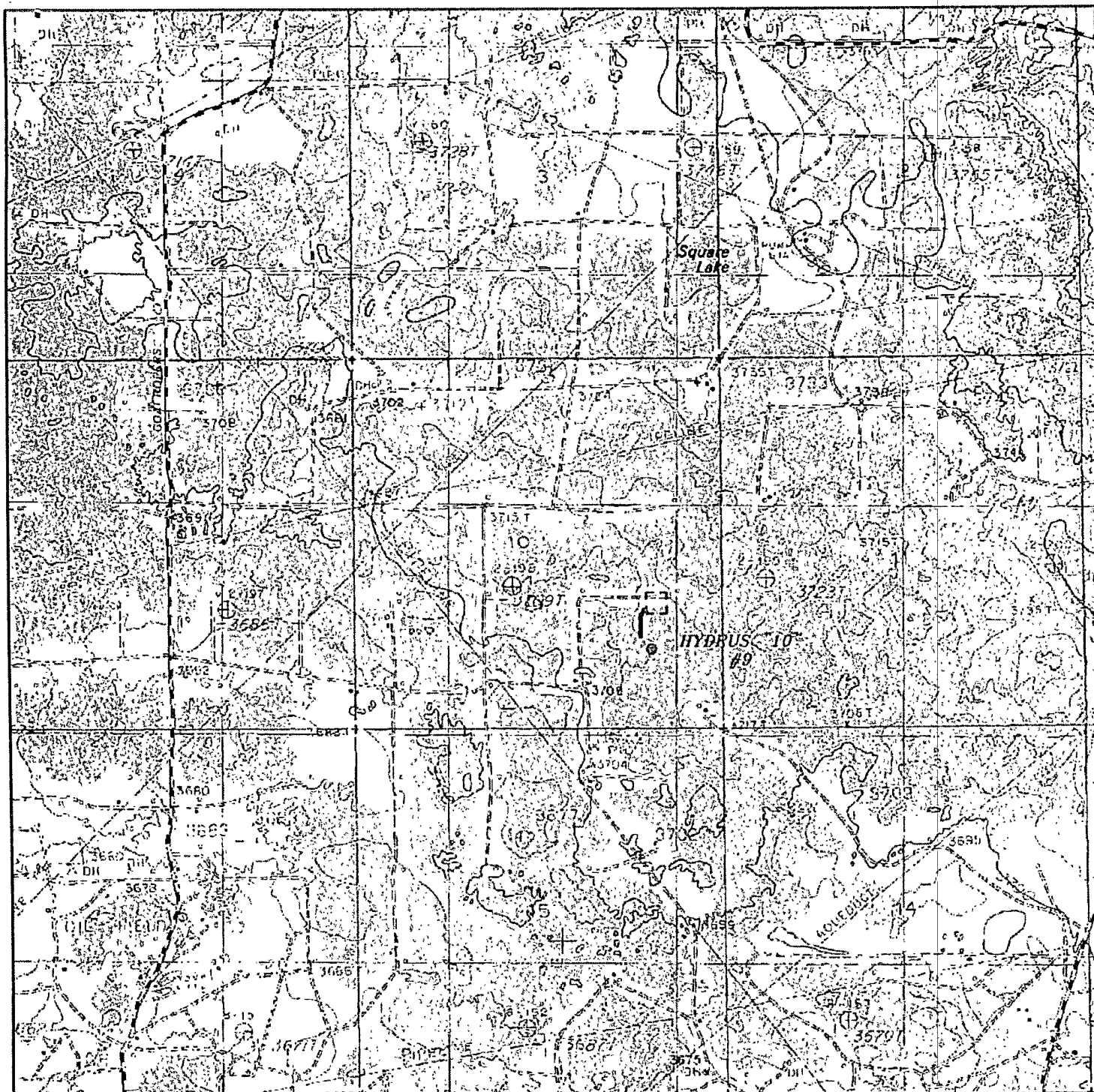

HYDRUS "10" #9

Located 1133' FSL and 990' FEL

Section 10, Township 17 South, Range 30 East,
N.M.P.M., Eddy County, New Mexico.



focused on excellence
in the oilfield

P.O. Box 1786
1120 N. West County Rd.
Hobbs, New Mexico 88241
(575) 393-7316 - Office
(575) 392-2206 - Fax
basinsurveys.com

W.O. Number: JMS 21596

Survey Date: 07-29-2009

Scale: 1" = 2000'

Date: 07-30-2009

CIMAREX
ENERGY CO.
OF COLORADO

Exhibit C

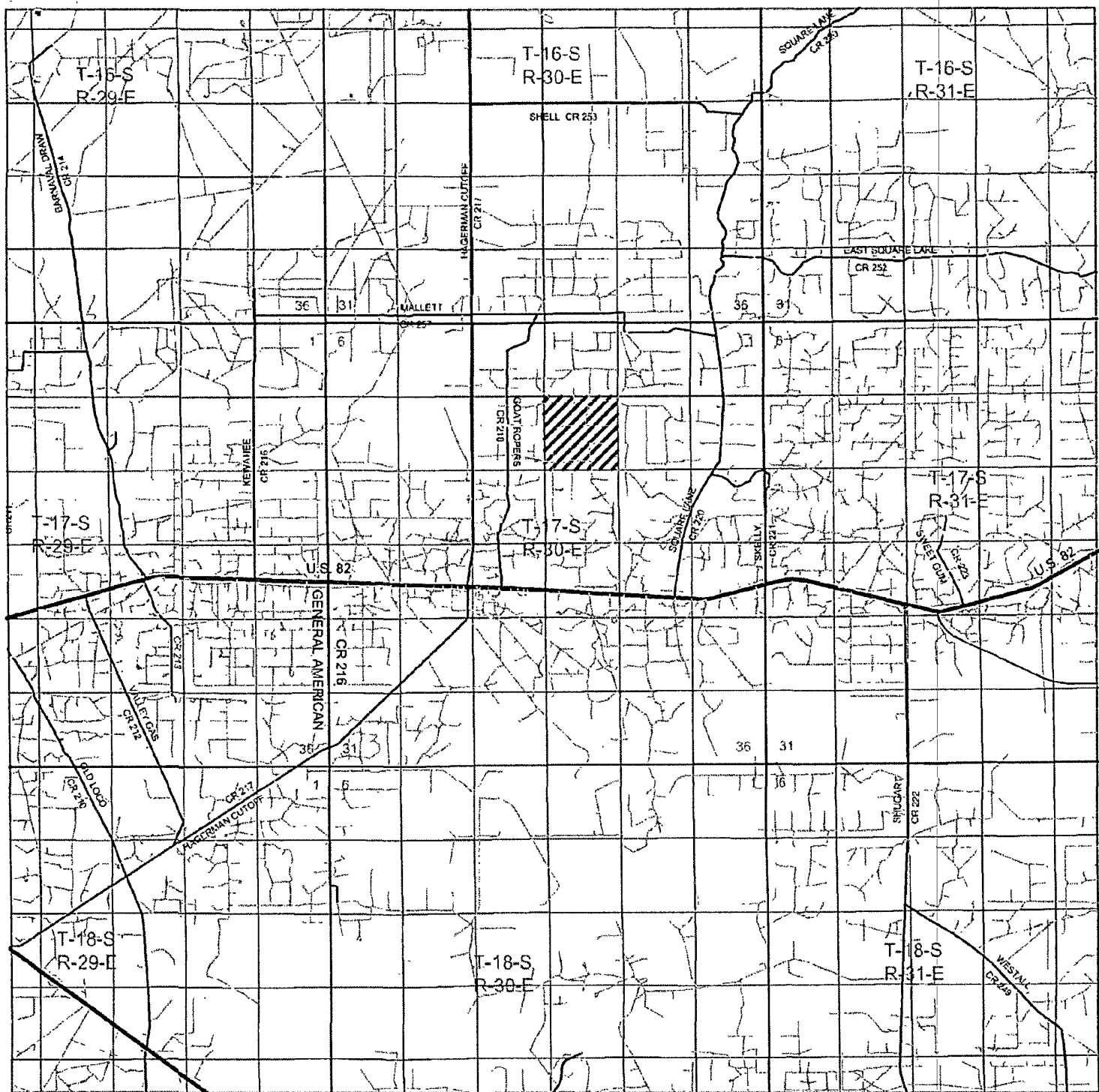

HYDRUS "10" #9

Located 1133' FSL and 990' FEL

Section 10, Township 17 South, Range 30 East,
N.M.P.M., Eddy County, New Mexico.

basin
surveys

focused on excellence
in the oilfield

P.O. Box 1786
1120 N. West County Rd.
Hobbs, New Mexico 88241
(575) 393-7316 - Office
(575) 392-2206 - Fax
basinsurveys.com

W.O. Number: JMS 21596

Survey Date: 07-29-2009

Scale: 1" = 2 Miles

Date: 07-30-2009



CIMAREX
ENERGY CO.
OF COLORADO

Exhibit B

SECTION 10, TOWNSHIP 17 SOUTH, RANGE 30 EAST, N.M.P.M.,
EDDY COUNTY, NEW MEXICO.

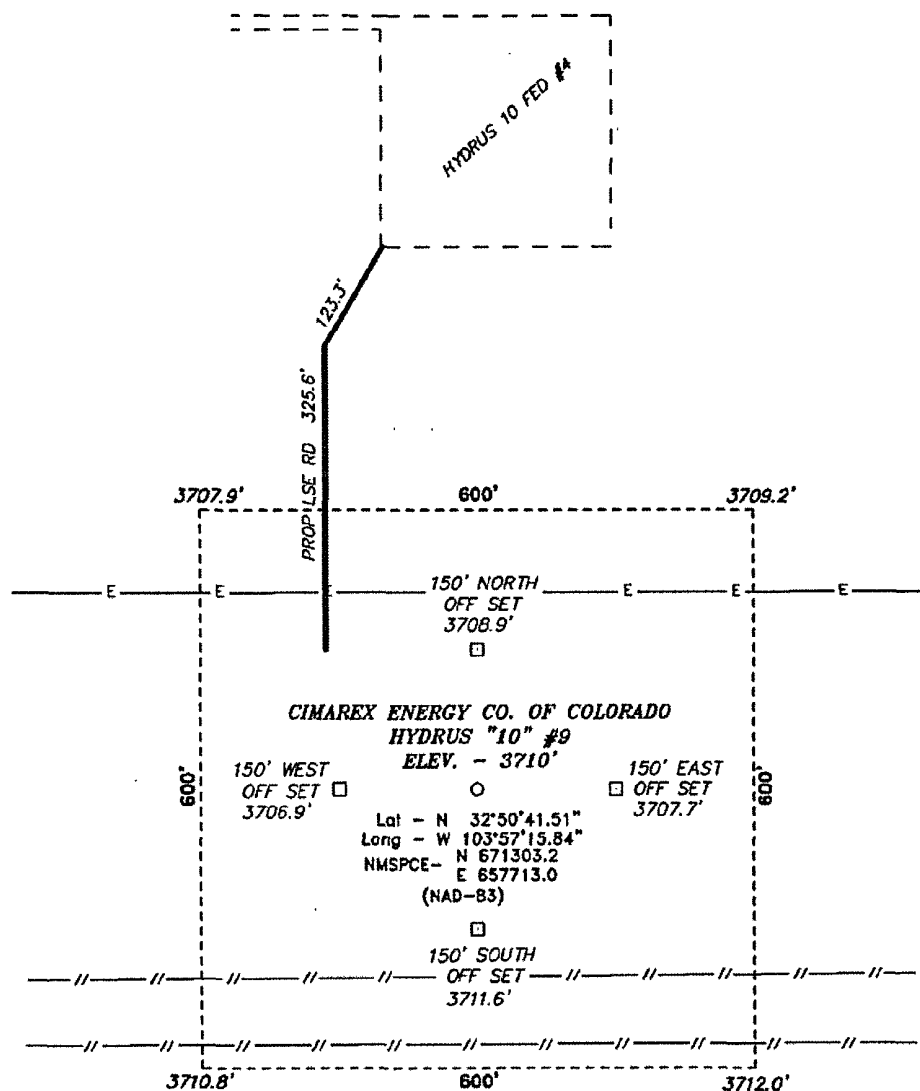

200 0 200 400 FEET
SCALE: 1" = 200'

Directions to Location:

FROM THE JUNCTION OF US HWY 82 AND GOAT
ROPER, GO NORTH ON GOAT ROPERS FOR 1.8
MILES TO LEASE ROAD, ON LEASE ROAD GO EAST 1.1
MILES TO LEASE ROAD, ON LEASE ROAD GO NORTH
0.2 MILES THENCE EAST 0.2 MILES TO HYDRUS #4
LOCATION AND PROPOSED LEASE ROAD.

BASIN SURVEYS P.O. BOX 1786 - HOBBS, NEW MEXICO

CIMAREX ENERGY CO. OF COLORADO

REF: HYDRUS "10" #9 / WELL PAD TOPO

THE HYDRUS "10" #9 LOCATED 1133'

FROM THE SOUTH LINE AND 990' FROM THE EAST LINE OF
SECTION 10, TOWNSHIP 17 SOUTH, RANGE 30 EAST,

N.M.P.M., EDDY COUNTY, NEW MEXICO.

W.O. Number: 21596 Drawn By: J. SMALL

Date: 07-30-2009 Disk: JMS 21596

Survey Date: 07-29-2009 Sheet 1 of 1 Sheets

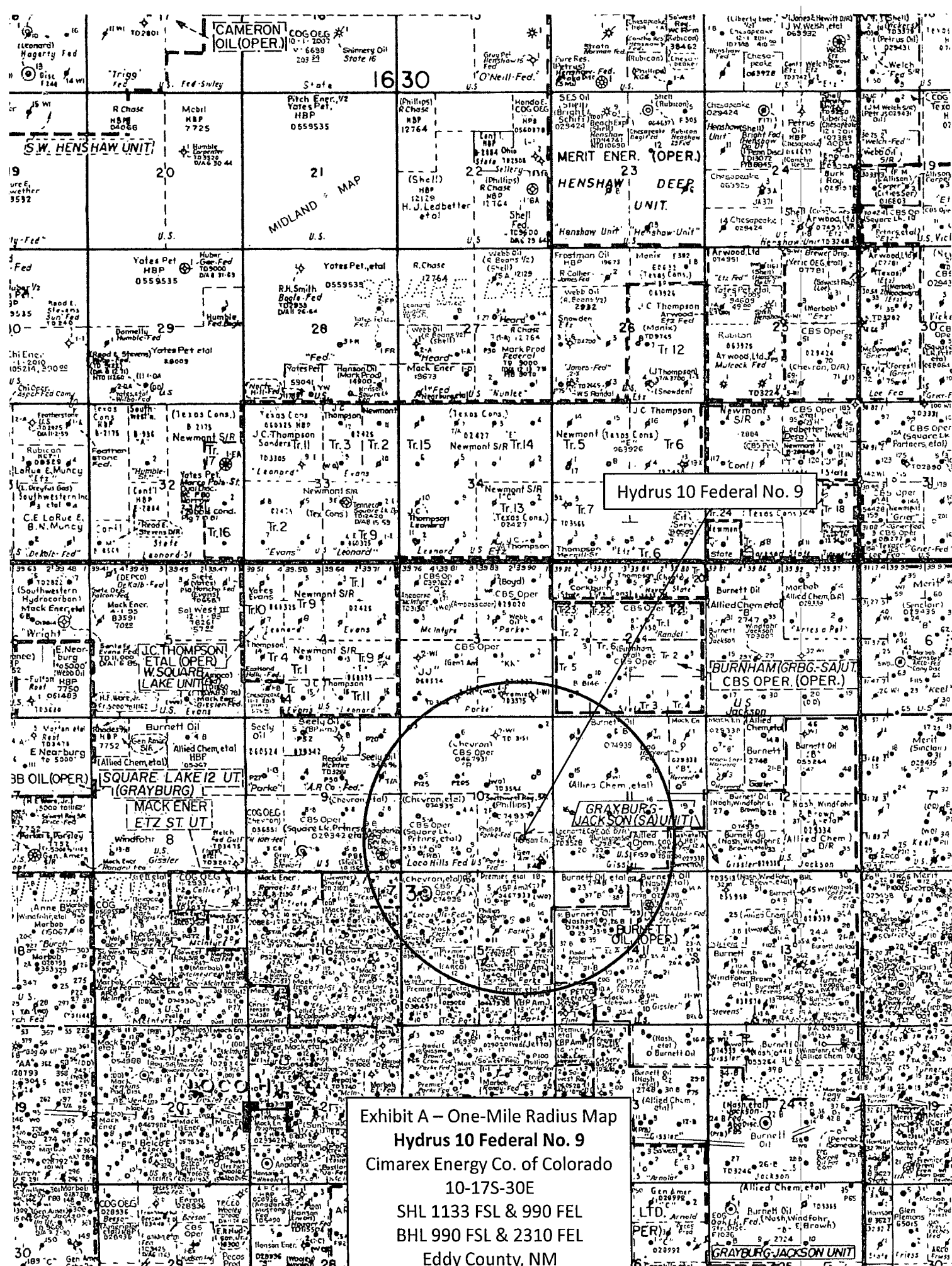

Application to Drill
Hydrus 10 Federal No. 9
Cimarex Energy Co. of Colorado
Unit P, Section 10
T17S R30E, Eddy County, NM

In response to questions asked under Section II B of Bulletin NTL-6, the following information is provided for your consideration:

- 1 Location: SHL 1133 FSL & 990 FEL
BHL 990 FSL & 2310 FEL
- 2 Elevation above sea level: 3710' GR
- 3 Geologic name of surface formation: Quaternary Alluvium Deposits
- 4 Drilling tools and associated equipment: Conventional rotary drilling rig using fluid as a circulating medium for solids removal.
- 5 Proposed drilling depth: Pilot Hole 4500' MD 6013' TVD 4768'
- 6 Estimated tops of geological markers:

Yates	1340'
Queen	2230'
SanAndres	2957'
Glorieta	4433'
Paddock	4507'
- 7 Possible mineral bearing formation:

Paddock	Oil
Blinberry	Oil

8 Proposed Mud Circulating System:

Depth	Mud Wt	Visc	Fluid Loss	Type Mud
0' to 455' 300'	8.5	28	NC	FW
455' to 1240'	9.8 - 10.2	40-45	NC	Brine
1240' to 4500'	9.0 - 9.2	30-32	NC	Cut Brine
4577' to 6013'	9	28-32	NC	2% KCl

Sufficient mud materials will be kept on location at all times in order to combat lost circulation or unexpected kicks. In order to run DSTs, open hole logs, and casing, the viscosity and water loss may have to be adjusted in order to meet these needs.

Proposed drilling Plan

After cementing 5½" production casing, drill out of the bottom of the 5½" casing and kick off 4¾" hole @ 4577.' Drill to TD @ 6013' MD / 4768' TVD. Run 3½" PEAK completion liner from liner hanger @ 4400' to TD @ 6013.'

Application to Drill
Hydrus 10 Federal No. 9
Cimarex Energy Co. of Colorado
Unit P, Section 10
T17S R30E, Eddy County, NM

9 Casing Plan:

see LCH

String	Hole Size	Depth		Casing OD		Weight	Thread	Collar	Grade
Surface	14 1/4"	0'	to 300' 455'	New	11 1/4"	42#	8-R	STC	H-40
Intermediate	11"	0'	to 1240'	New	8 3/4"	24#	8-R	STC	J-55
Production	7 7/8"	0'	to 4500'	New	5 1/2"	15.5#	8-R	LTC	J-55
Lateral	4 3/4"	4400'	to 6013'	New	3 1/2"	9.3#	8-R	LTC	P-110

10 Cementing:

Surface 530 sx Class H + 2% CaCl₂ (wt 14.8, yld 1.34)
TOC Surface

Intermediate Lead: 300 sx Class C Lite + 6# Salt + 1/4# CF (wt 12.7, yld 1.99)
Tail: 200 sx Class C + 2% CaCl₂ (wt 14.8, yld 1.34)
TOC Surface

Production Lead: 450 sx Class H + 0.1% HR-800 + 0.125# Poly-e-flake + 5# Gilsonite (wt 11.5, yld 2.18)
Tail: 200 sx Permian Basin Super H + 0.5% Halad-344 + 0.25# D-AIR 3000 + 0.4% CFR-3 + 1# Salt + 0.125# Poly-e-flake + 0.25% HR-800 + 5# Gilsonite (wt 13.2, yld 1.61)
TOC 1040'

Fresh water zones will be protected by setting 11 1/4" casing at 455' and cementing to surface. Hydrocarbon zones will be protected by setting 8 3/4" casing at 1240' and cementing to surface and by setting 5 1/2" casing at 4500' and cementing to 1040'.

<u>Collapse Factor</u>	<u>Burst Factor</u>	<u>Tension Factor</u>
1.125	1.125	1.6

Application to Drill
Hydrus 10 Federal No. 9
Cimarex Energy Co. of Colorado
Unit P, Section 10
T17S R30E, Eddy County, NM

11 Pressure control Equipment:

Exhibit "E-1" - Surface Casing - A minimum 11½" 2000 PSI working pressure B.O.P. consisting of a one set of blind rams and one set of pipe rams. A choke manifold and 120 gallon accumulator with floor and remote operating stations and auxiliary power system. A kelly cock will be installed and maintained in operable condition and a drill string safety valve in the open position will be available on the rig floor. Ram-type BOP to be function-tested once per day. Ram-type preventor will be tested to 250 psi low and ~~1000 psi high~~, by an independent service company. *See COA*

Exhibit "E-2" - Intermediate & Production Casing - A minimum 8½" 2000 PSI working pressure B.O.P. consisting of one set of blind rams and one set of pipe rams. A choke manifold and 120 gallon accumulator with floor and remote operating stations and auxiliary power system. Rotating head below 1240'. A kelly cock will be installed and maintained in operable condition and a drill string safety valve in the open position will be available on the rig floor. Ram-type BOP to be tested to 250 psi low and 2000 psi high by an independent service company.

BOP unit will be hydraulically operated. Below intermediate casing shoe, BOP will be operated at least once a day while drilling and the blind rams will be operated when out of hole during trips. No abnormal pressure or temperature is expected while drilling.

See COA [We are requesting a variance for testing the 11½" surface casing from Onshore Order No. 2, which states that all casing strings below the conductor shall be pressure tested to 0.22 psi per foot or 1500 psi, whichever is greater, but not to exceed 70% of the manufacturer's stated maximum internal yield. We are requesting to test the 11½" casing to 1000 psi using rig pumps. The BOP will be tested to 1000 psi by an independent service company.

12 Testing, Logging and Coring Program: *See COA*

- A. Mud logging No mud logging program.
- B. Electric logging program: CNL / LDT / CAL / GR, DLL / CAL / GR
- C. No DSTs or cores are planned at this time.

13 Potential Hazards:

No abnormal pressures or temperatures are expected. The area has a potential H2S hazard. An H2S drilling plan is attached. Adequate flare lines will be installed off the mud / gas separator where gas may be flared safely. All personnel will be familiar with all aspects of safe operation of equipment being used.

Estimated BHP **2300 psi** Estimated BHT **110°**

- 14 Road and location construction will begin after BLM approval of APD. Anticipated spud date as soon as approved.

Drilling expected to take 20-25 days

If production casing is run an additional 30 days will be required to complete and construct surface facilities.

15 Other Facets of Operations:

After running casing, cased hole gamma ray neutron collar logs will be run from total depth over possible pay intervals.

Blinebry pay will be perforated and stimulated.

The proposed well will be tested and potentialized as **an oil well.**



Cimarex Energy Co.

Location: Eddy County, NM
Field: (Hydrus) Sec 10, T17S, R30E
Facility: Hydrus 10 Fed No. 9H

Slot: No. 9H SHL
Well: No. 9H
Wellbore: No. 9H PWB

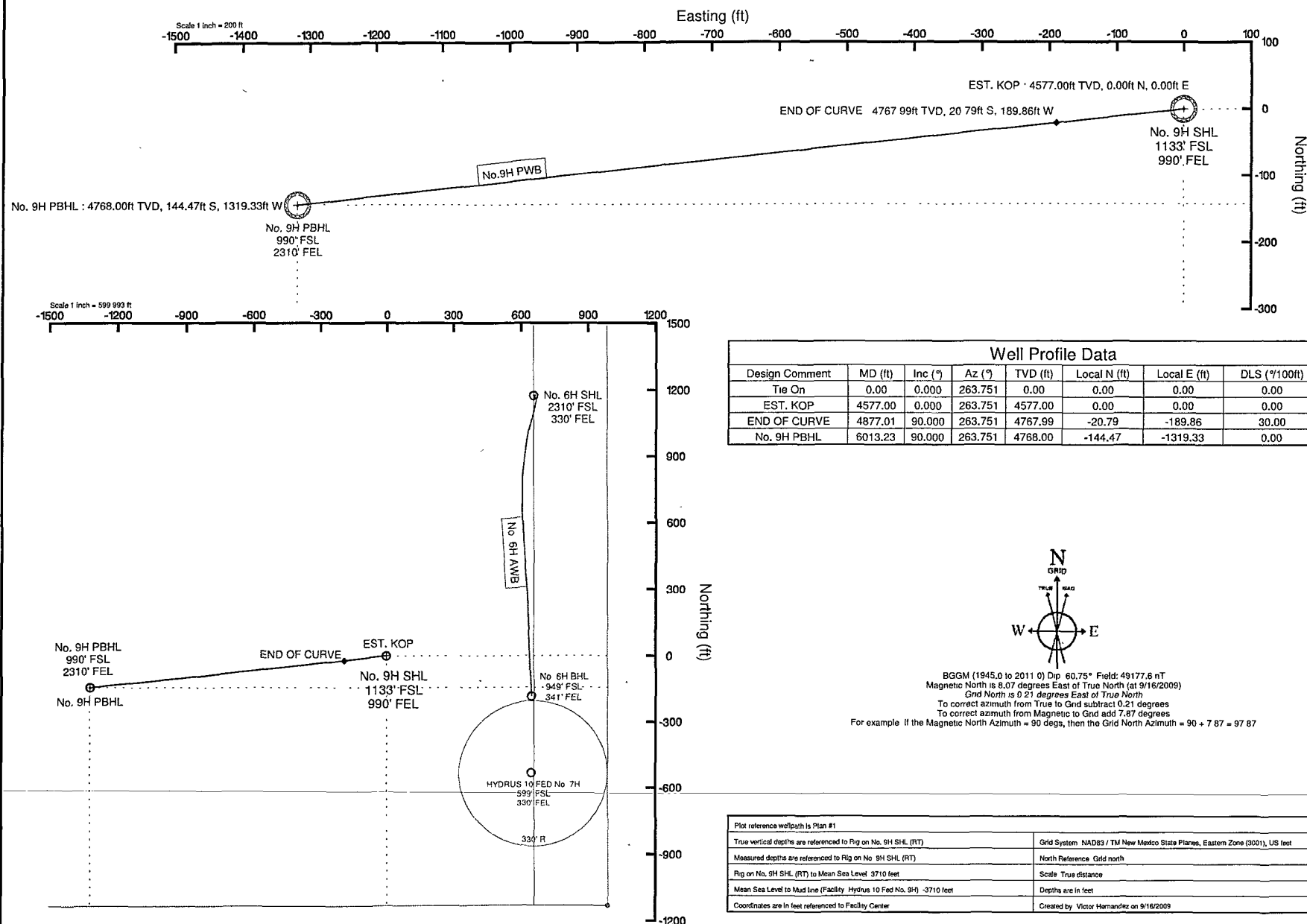



Cimarex Energy Co.

Location: Eddy County, NM
Field: (Hydrus) Sec 10, T17S, R30E
Facility: Hydrus 10 Fed No. 9H

Slot: No. 9H SHL
Well: No. 9H
Wellbore: No. 9H PWB



Well Profile Data

Design Comment	MD (ft)	Inc (°)	Az (°)	TVD (ft)	Local N (ft)	Local E (ft)	DLS (%/100ft)	VS (ft)
Tie On	0.00	0.000	263.751	0.00	0.00	0.00	0.00	0.00
EST. KOP	4577.00	0.000	263.751	4577.00	0.00	0.00	0.00	0.00
END OF CURVE	4877.01	90.000	263.751	4767.99	-20.79	-189.86	30.00	190.99
No. 9H PBHL	6013.23	90.000	263.751	4768.00	-144.47	-1319.33	0.00	1327.22

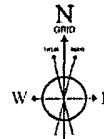

BGGM (1945 0 to 2011.0) Dip 60.75° Field 49177.6 nT
Magnetic North is 8.07 degrees East of True North (at 9/16/2009)
Grid North is 0.21 degrees East of True North
To correct azimuth from True to Grid subtract 0.21 degrees
To correct azimuth from Magnetic to Grid add 7.87 degrees
For example if the Magnetic North Azimuth = 90 degs, then the Grid North Azimuth = 90 + 7.87 = 97.87

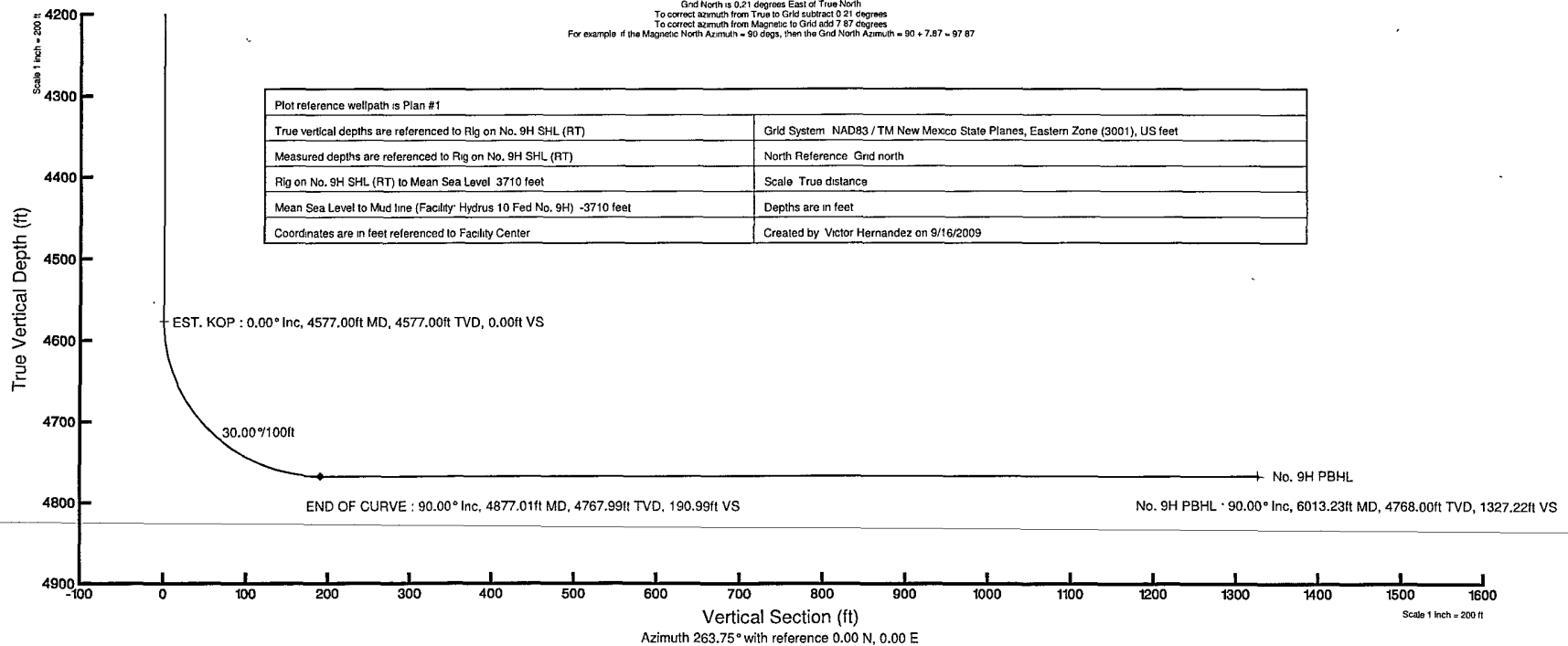



Planned Wellpath Report

Plan #1
Page 1 of 3



REFERENCE WELLPATH IDENTIFICATION

Operator	Cimarex Energy Co.	Slot	No. 9H SHL
Area	Eddy County, NM	Well	No. 9H
Field	(Hydrus) Sec 10, T17S, R30E	Wellbore	No. 9H PWB
Facility	Hydrus 10 Fed No. 9H		

REPORT SETUP INFORMATION

Projection System	NAD83 / TM New Mexico State Planes, Eastern Zone (3001), US feet	Software System	WellArchitect@ 2.0
North Reference	Grid	User	Victor Hernandez
Scale	0.999925	Report Generated	9/16/2009 at 2:26:56 PM
Convergence at slot	0.21° East	Database/Source file	WA_Midland/No._9H_PWB.xml

WELLPATH LOCATION

	Local coordinates		Grid coordinates		Geographic coordinates	
	North[ft]	East[ft]	Easting[USft]	Northing[USft]	Latitude	Longitude
Slot Location	0.00	0.00	657713.00	671303.20	32°50'41.509"N	103°57'15.838"W
Facility Reference Pt			657713.00	671303.20	32°50'41.509"N	103°57'15.838"W
Field Reference Pt			658374.74	670729.93	32°50'35.813"N	103°57'08.105"W

WELLPATH DATUM

Calculation method	Minimum curvature	Rig on No. 9H SHL (RT) to Facility Vertical Datum	0.00ft
Horizontal Reference Pt	Facility Center	Rig on No. 9H SHL (RT) to Mean Sea Level	3710.00ft
Vertical Reference Pt	Rig on No. 9H SHL (RT)	Facility Vertical Datum to Mud Line (Facility)	0.00ft
MD Reference Pt	Rig on No. 9H SHL (RT)	Section Origin	N 0.00, E 0.00 ft
Field Vertical Reference	Mean Sea Level	Section Azimuth	263.75°



Planned Wellpath Report

Plan #1
Page 2 of 3



INTEQ

REFERENCE WELLPATH IDENTIFICATION			
Operator	Cimarex Energy Co.	Slot	No. 9H SHL
Area	Eddy County, NM	Well	No. 9H
Field	(Hydrus) Sec 10, T17S, R30E	Wellbore	No. 9H PWB
Facility	Hydrus 10 Fed No. 9H		

WELLPATH DATA (18 stations) † = interpolated/extrapolated station												
MD [ft]	Inclination [°]	Azimuth [°]	TVD [ft]	Vert Sect [ft]	North [ft]	East [ft]	Grid East [srv ft]	Grid North [srv ft]	Latitude	Longitude	DLS [°/100ft]	Comments
0.00	0.000	263.751	0.00	0.00	0.00	0.00	657713.00	671303.20	32°50'41.509"N	103°57'15.838"W	0.00	Tie On
4577.00	0.000	263.751	4577.00	0.00	0.00	0.00	657713.00	671303.20	32°50'41.509"N	103°57'15.838"W	0.00	EST. KOP
4677.00†	29.999	263.751	4672.49	25.59	-2.79	-25.43	657687.57	671300.42	32°50'41.482"N	103°57'16.136"W	30.00	
4777.00†	59.998	263.751	4742.40	95.49	-10.39	-94.92	657618.08	671292.81	32°50'41.409"N	103°57'16.951"W	30.00	
4877.00†	89.997	263.751	4767.99	190.98	-20.79	-189.85	657523.16	671282.41	32°50'41.310"N	103°57'18.064"W	30.00	
4877.01	90.000	263.751	4767.99	190.99	-20.79	-189.86	657523.16	671282.41	32°50'41.310"N	103°57'18.064"W	30.00	END OF CURVE
4977.00†	90.000	263.751	4767.99	290.98	-31.67	-289.25	657423.77	671271.53	32°50'41.205"N	103°57'19.229"W	0.00	
5077.00†	90.000	263.751	4767.99	390.98	-42.56	-388.66	657324.37	671260.64	32°50'41.101"N	103°57'20.395"W	0.00	
5177.00†	90.000	263.751	4767.99	490.98	-53.44	-488.06	657224.97	671249.76	32°50'40.997"N	103°57'21.561"W	0.00	
5277.00†	90.000	263.751	4768.00	590.98	-64.33	-587.47	657125.57	671238.88	32°50'40.893"N	103°57'22.726"W	0.00	
5377.00†	90.000	263.751	4768.00	690.98	-75.21	-686.88	657026.18	671227.99	32°50'40.789"N	103°57'23.892"W	0.00	
5477.00†	90.000	263.751	4768.00	790.98	-86.10	-786.28	656926.78	671217.11	32°50'40.685"N	103°57'25.057"W	0.00	
5577.00†	90.000	263.751	4768.00	890.98	-96.98	-885.69	656827.38	671206.22	32°50'40.580"N	103°57'26.223"W	0.00	
5677.00†	90.000	263.751	4768.00	990.98	-107.87	-985.09	656727.98	671195.34	32°50'40.476"N	103°57'27.388"W	0.00	
5777.00†	90.000	263.751	4768.00	1090.98	-118.75	-1084.50	656628.58	671184.46	32°50'40.372"N	103°57'28.554"W	0.00	
5877.00†	90.000	263.751	4768.00	1190.98	-129.64	-1183.91	656529.19	671173.57	32°50'40.268"N	103°57'29.720"W	0.00	
5977.00†	90.000	263.751	4768.00	1290.98	-140.52	-1283.31	656429.79	671162.69	32°50'40.164"N	103°57'30.885"W	0.00	
6013.23	90.000	263.751	4768.00	1327.22	-144.47	-1319.33	656393.77	671158.74	32°50'40.126"N	103°57'31.308"W	0.00	No. 9H PBHL



Planned Wellpath Report

Plan #1
Page 3 of 3



INTEQ

REFERENCE WELLPATH IDENTIFICATION			
Operator	Cimarex Energy Co.	Slot	No. 9H SHL
Area	Eddy County, NM	Well	No. 9H
Field	(Hydrus) Sec 10, T17S, R30E	Wellbore	No. 9H PWB
Facility	Hydrus 10 Fed No. 9H		

TARGETS									
Name	MD [ft]	TVD [ft]	North [ft]	East [ft]	Grid East [srv ft]	Grid North [srv ft]	Latitude	Longitude	Shape
1) No. 9H PBHL	6013.23	4768.00	-144.47	-1319.33	656393.77	671158.74	32°50'40.126"N	103°57'31.308"W	point

SURVEY PROGRAM: Ref Wellbore: No. 9H PWB Ref Wellpath: Plan #1				
Start MD [ft]	End MD [ft]	Positional Uncertainty Model	Log Name/Comment	Wellbore
0.00	6013.23	NaviTrak (Standard)		No. 9H PWB

Key Rig 881

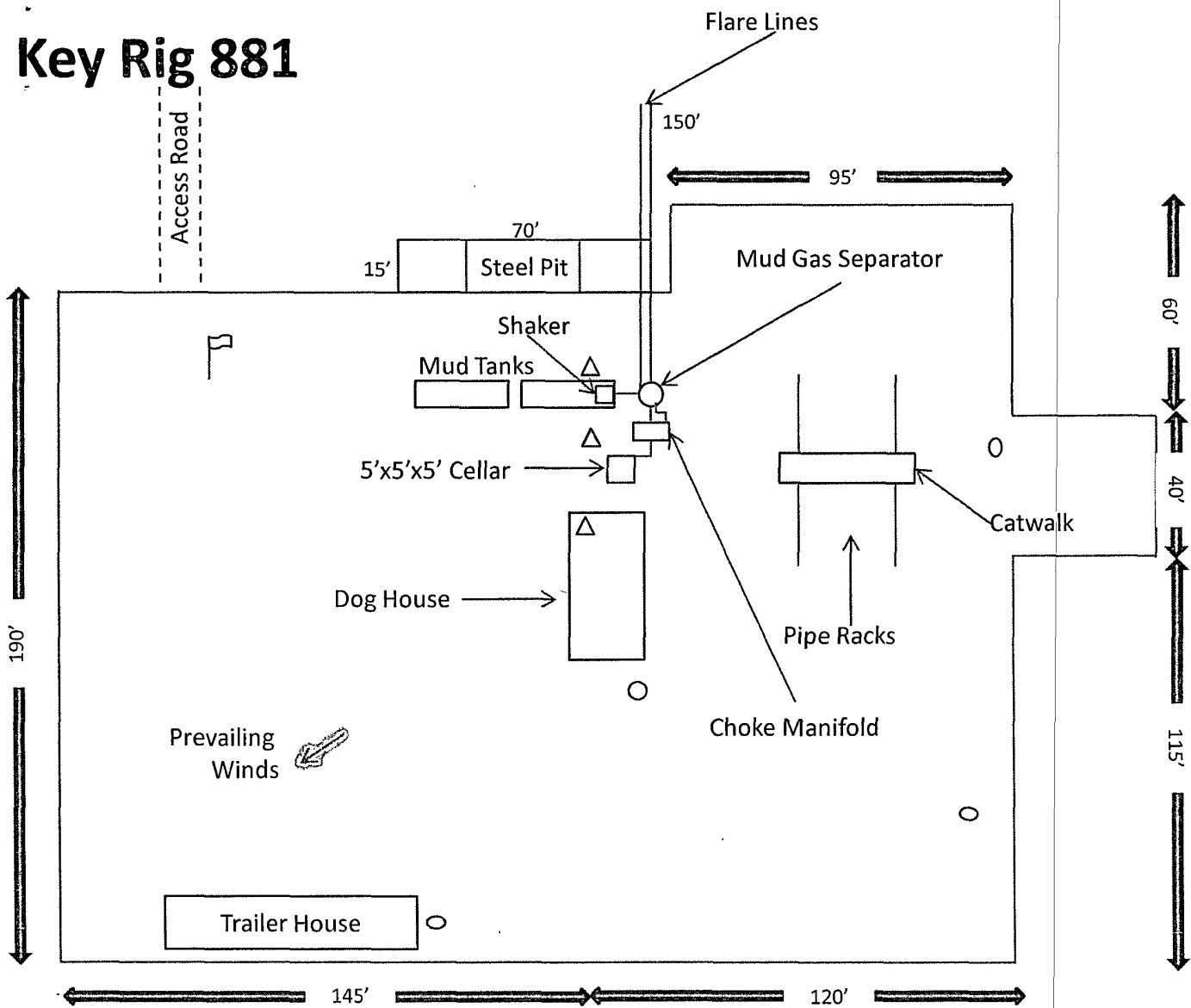

- Wind Direction Indicators
(wind sock or streamers)
- △ H2S Monitors
(alarms at bell nipple and shale shaker)
- Briefing Areas
- Remote BOP Closing Unit

Exhibit D – Rig Diagram
Hydrus 10 Federal No. 9
 Cimarex Energy Co. of Colorado
 10-17S-30E
 SHL 1133 FSL & 990 FEL
 BHL 990 FSL & 2310 FEL
 Eddy County, NM

BOP Schematic

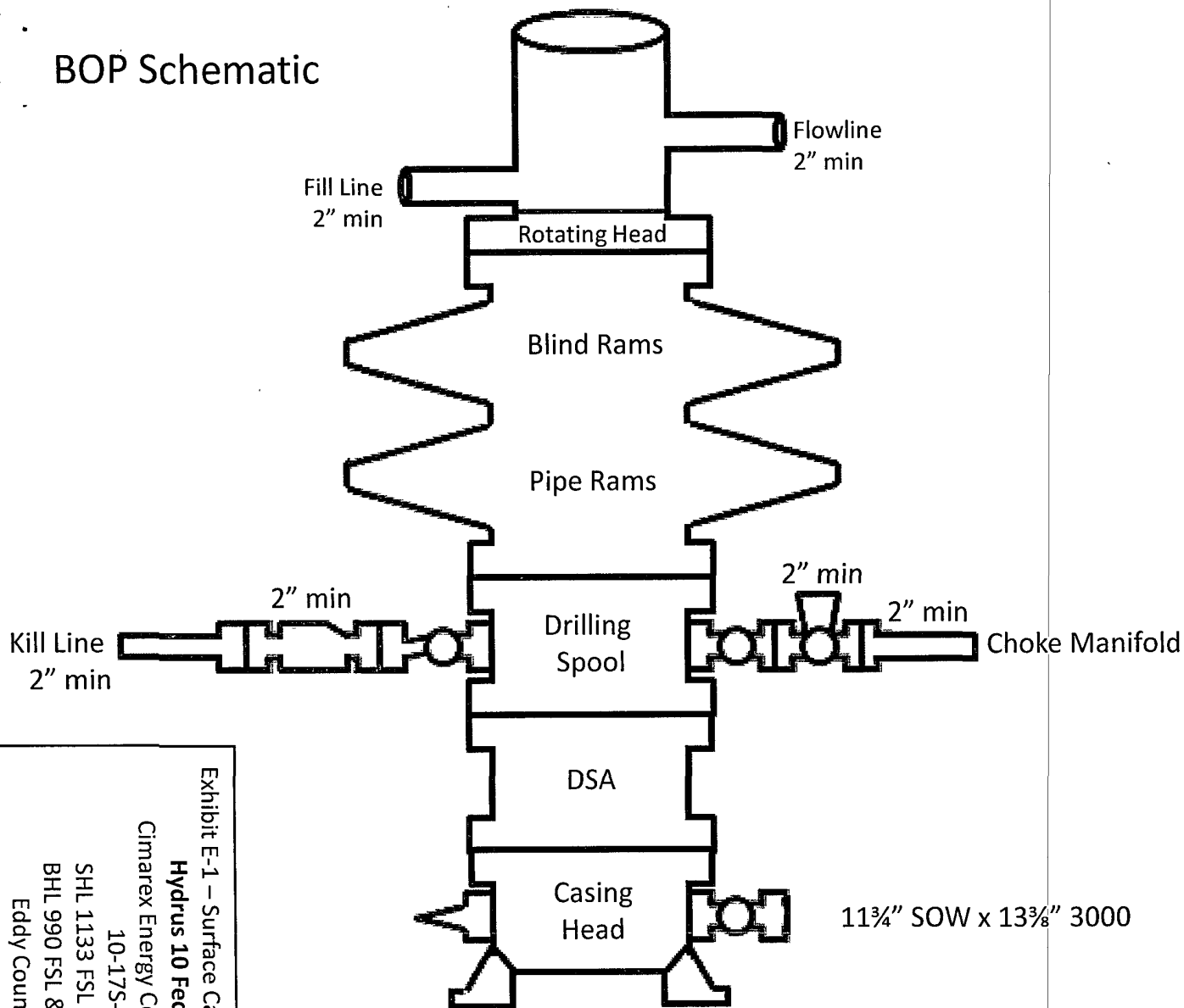
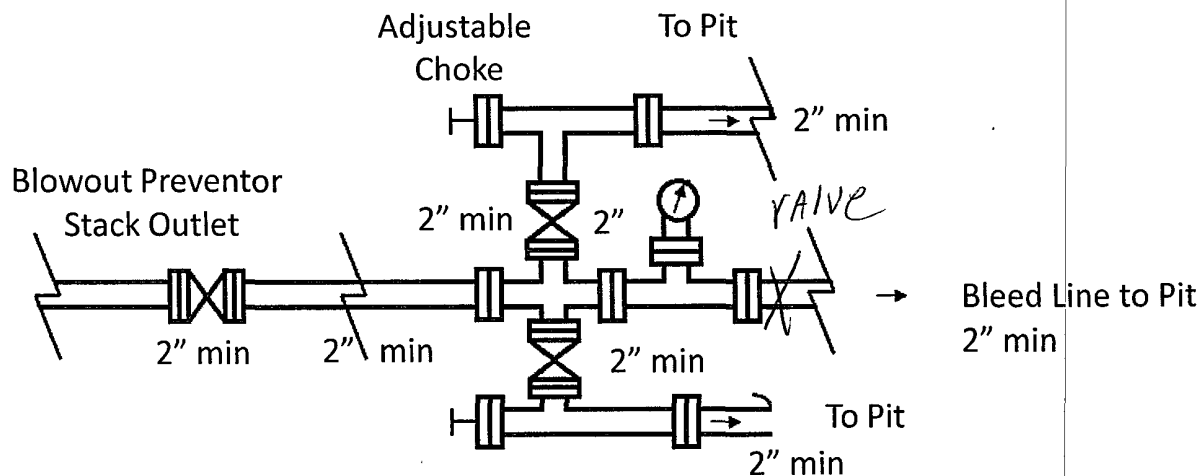

Exhibit E-1 – Surface Casing BOP & Choke
Hydrus 10 Federal No. 9
 Cimarex Energy Co. of Colorado
 10-17S-30E
 SHL 1133 FSL & 990 FEL
 BHL 990 FSL & 2310 FEL
 Eddy County, NM

Choke Manifold Requirement (2000 psi WP)
 No Annular Required

Minimum 4" Nominal Choke Lines



BOP Schematic

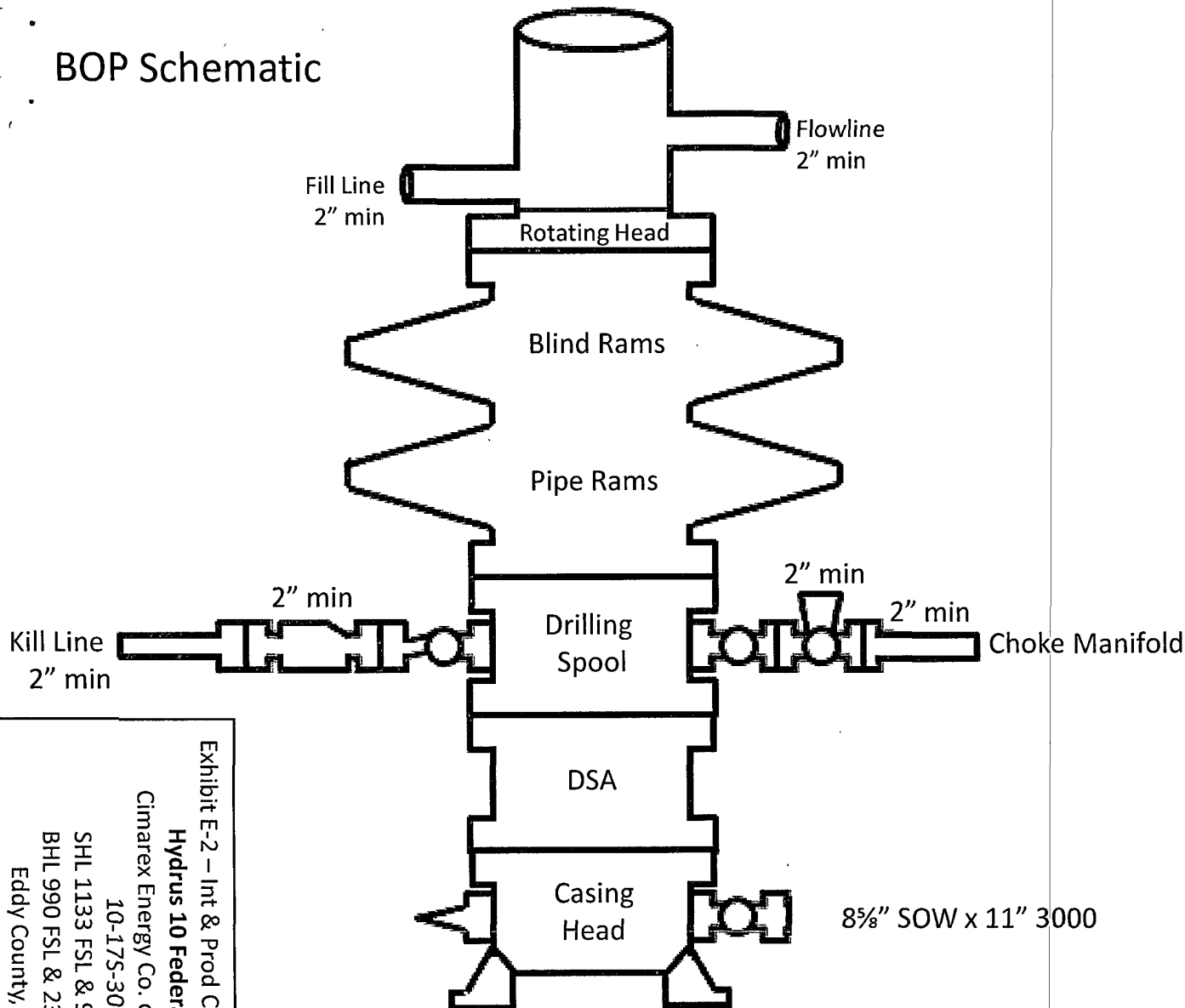
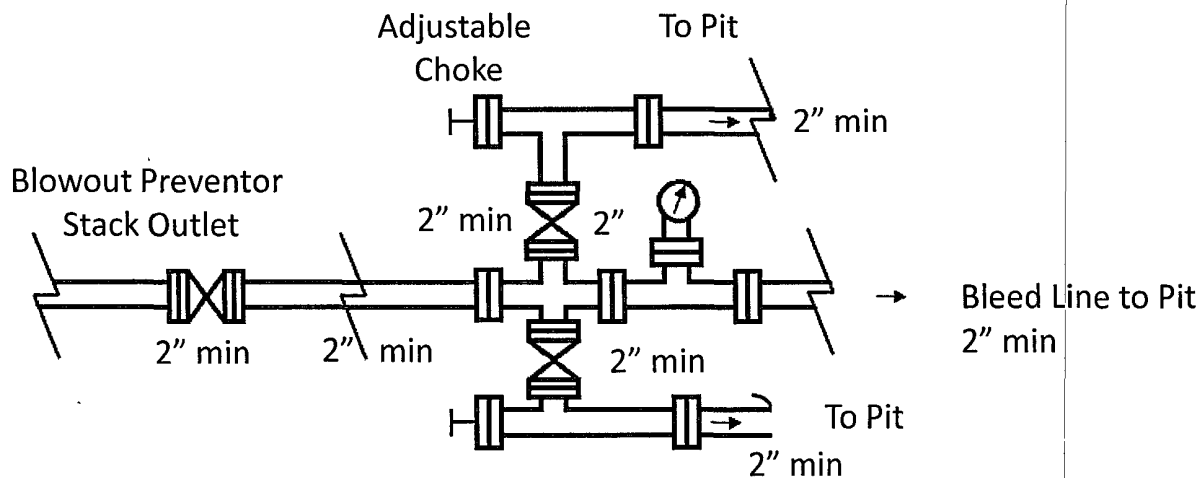

Exhibit E-2 – Int & Prod Csg BOP & Choke
 Hydrus 10 Federal No. 9
 Cimarex Energy Co. of Colorado
 10-17S-30E
 SHL 1133 FSL & 990 FEL
 BHL 990 FSL & 2310 FEL
 Eddy County, NM

Choke Manifold Requirement (2000 psi WP)
 No Annular Required

Minimum 4" Nominal Choke Lines



**DRILLING OPERATIONS
CHOKE MANIFOLD
5M SERVICE**

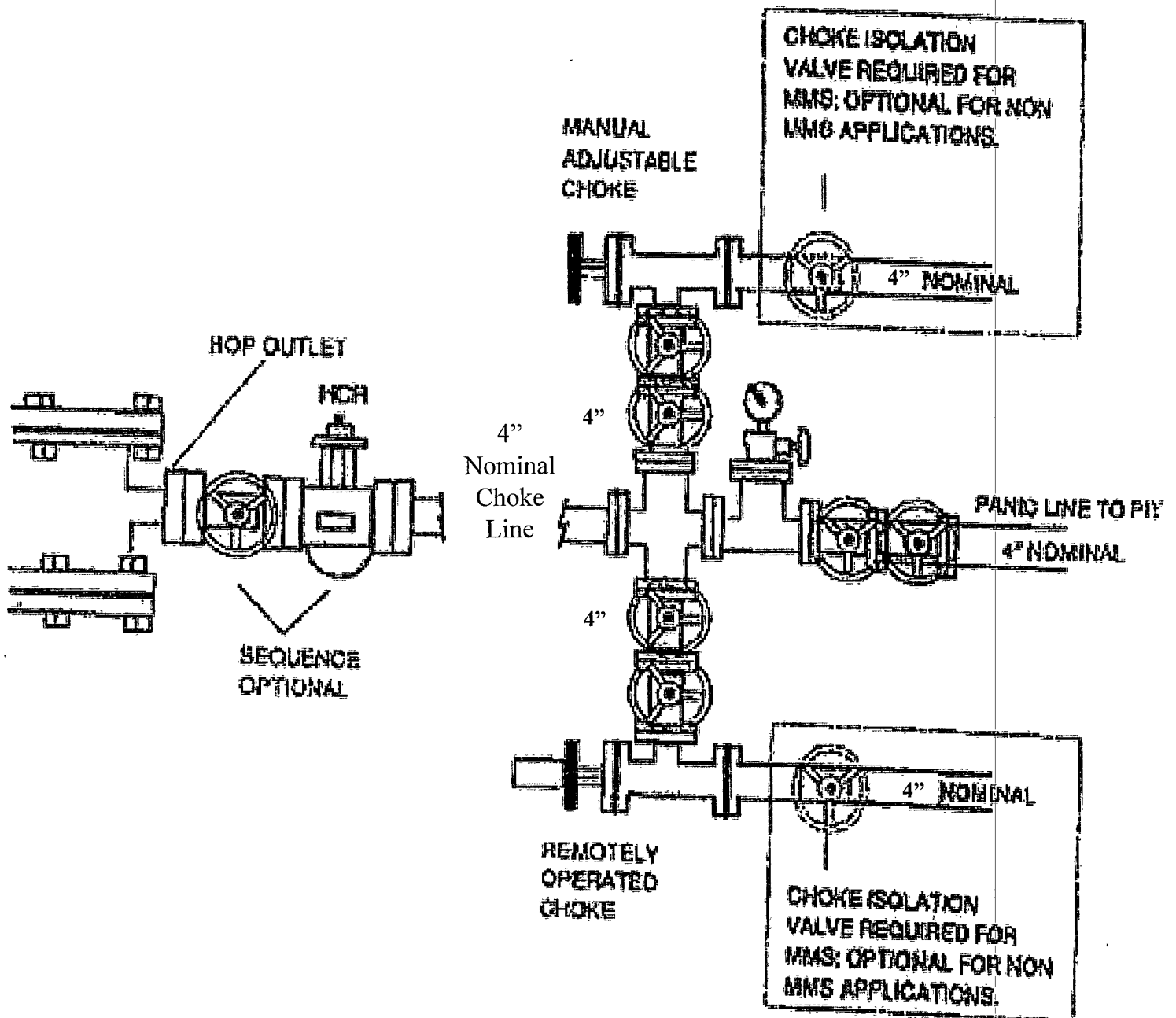

Exhibit E-1 – Choke Manifold Diagram
Hydrus 10 Federal No. 9
Cimarex Energy Co. of Colorado
10-17S-30E
SHL 1133 FSL & 990 FEL
BHL 990 FSL & 2310 FEL
Eddy County, NM

Hydrogen Sulfide Drilling Operations Plan

Hydrus 10 Federal No. 9

Cimarex Energy Co. of Colorado

Unit P, Section 10

T17S R30E, Eddy County, NM

- 1 All Company and Contract personnel admitted on location must be trained by a qualified H₂S safety instructor to the following:
 - A. Characteristics of H₂S
 - B. Physical effects and hazards
 - C. Proper use of safety equipment and life support systems.
 - D. Principle and operation of H₂S detectors, warning system and briefing areas.
 - E. Evacuation procedure, routes and first aid.
 - F. Proper use of 30 minute pressure demand air pack.
- 2 H₂S Detection and Alarm Systems:
 - A. H₂S detectors and audio alarm system to be located at bell nipple, end of flow line (mud pit) and on derrick floor or doghouse.
- 3 Windsock and/or wind streamers:
 - A. Windsock at mudpit area should be high enough to be visible.
 - B. Windsock at briefing area should be high enough to be visible.
- 4 Condition Flags and Signs:
 - A. Warning sign on access road to location.
 - B. Flags to be displayed on sign at entrance to location. Green flag indicates normal safe condition. Yellow flag indicates potential pressure and danger. Red flag indicates danger (H₂S present in dangerous concentration). Only emergency personnel admitted to location.
- 5 Well control equipment:
 - A. See exhibit "E"
- 6 Communication:
 - A. While working under masks chalkboards will be used for communication.
 - B. Hand signals will be used where chalk board is inappropriate.
 - C. Two way radio will be used to communicate off location in case of emergency help is required. In most cases cellular telephones will be available at most drilling foreman's trailer or living quarters.
- 7 Drillstem Testing:

No DSTs or cores are planned at this time.
- 8 Drilling contractor supervisor will be required to be familiar with the effects H₂S has on tubular goods and other mechanical equipment.
- 9 If H₂S is encountered, mud system will be altered if necessary to maintain control of formation. A mud gas separator will be brought into service along with H₂S scavengers if necessary.

H₂S Contingency Plan
Hydrus 10 Federal No. 9
Cimarex Energy Co. of Colorado
Unit P, Section 10
T17S R30E, Eddy County, NM

Emergency Procedures

In the event of a release of gas containing H₂S, the first responder(s) must:

- ★ Isolate the area and prevent entry by other persons into the 100 ppm ROE.
- ★ Evacuate any public places encompassed by the 100 ppm ROE.
- ★ Be equipped with H₂S monitors and air packs in order to control the release.
- ★ Use the "buddy system" to ensure no injuries occur during the response.
- ★ Take precautions to avoid personal injury during this operation.
- ★ Contact operator and/or local officials to aid in operation. See list of phone numbers attached.
- ★ Have received training in the:
 - ◆ Detection of H₂S, and
 - ◆ Measures for protection against the gas,
 - ◆ Equipment used for protection and emergency response.

Ignition of Gas Source

Should control of the well be considered lost and ignition considered, take care to protect against exposure to Sulfur Dioxide (SO₂). Intentional ignition must be coordinated with the NMOCD and local officials. Additionally, the NM State Police may become involved. NM State Police shall be the Incident Command on scene of any major release. Take care to protect downwind whenever there is an ignition of the gas.

Characteristics of H₂S and SO₂

Common Name	Chemical Formula	Specific Gravity	Threshold Limit	Hazardous Limit	Lethal Concentration
Hydrogen Sulfide	H ₂ S	1.189 Air=1	10 ppm	100 ppm/hr	600 ppm
Sulfur Dioxide	SO ₂	2.21 Air=1	2 ppm	N/A	1000 ppm

Contacting Authorities

Cimarex Energy Co. of Colorado's personnel must liaise with local and state agencies to ensure a proper response to a major release. Additionally, the OCD must be notified of the release as soon as possible but no later than 4 hours. Agencies will ask for information such as type and volume of release, wind direction, location of release, etc. Be prepared with all information available including directions to site. The following call list of essential and potential responders has been prepared for use during a release. Cimarex Energy Co. of Colorado's response must be in coordination with the State of New Mexico's "Hazardous Materials Emergency Response Plan" (HMER).

H₂S Contingency Plan Emergency Contacts
Hydrus 10 Federal No. 9
 Cimarex Energy Co. of Colorado
 Unit P, Section 10
 T17S R30E, Eddy County, NM

Company Office

Cimarex Energy Co. of Colorado
 Co. Office and After-Hours Menu

800-969-4789

Key Personnel

Name	Title	Office	Mobile
Doug Park	Drilling Manager	432-620-1934	972-333-1407
Dee Smith	Drilling Super	432-620-1933	972-882-1010
Jim Evans	Drilling Super	432-620-1929	972-465-0564
Roy Shirley	Field Super		432-634-2136

Artesia

Ambulance	911	
State Police	575-746-2703	
City Police	575-746-2703	
Sheriff's Office	575-746-9888	
Fire Department	575-746-2701	
Local Emergency Planning Committee	575-746-2122	
New Mexico Oil Conservation Division	575-748-1283	

Carlsbad

Ambulance	911	
State Police	575-885-3137	
City Police	575-885-2111	
Sheriff's Office	575-887-7551	
Fire Department	575-887-3798	
Local Emergency Planning Committee	575-887-6544	
US Bureau of Land Management	575-887-6544	

Santa Fe

New Mexico Emergency Response Commission (Santa Fe)	505-476-9600	
New Mexico Emergency Response Commission (Santa Fe) 24 Hrs	505-827-9126	
New Mexico State Emergency Operations Center	505-476-9635	

National

National Emergency Response Center (Washington, D.C.)	800-424-8802	
---	--------------	--

Medical

Flight for Life - 4000 24th St.; Lubbock, TX	806-743-9911	
Aerocare - R3, Box 49F; Lubbock, TX	806-747-8923	
Med Flight Air Amb - 2301 Yale Blvd S.E., #D3; Albuquerque, NM	505-842-4433	
SB Air Med Service - 2505 Clark Carr Loop S.E.; Albuquerque, NM	505-842-4949	

Other

Boots & Coots IWC	800-256-9688	or	281-931-8884
Cudd Pressure Control	432-699-0139	or	432-563-3356
Halliburton	575-746-2757		
B.J. Services	575-746-3569		

Surface Use Plan
Hydrus 10 Federal No. 9
Cimarex Energy Co. of Colorado
Unit P, Section 10
T17S R30E, Eddy County, NM

- 1 Existing Roads: Area maps, Exhibit "B" is a reproduction of Eddy Co. General Highway Map. Exhibit "C" is a reproduction of a USGS Topographic Map, showing existing roads and proposed roads. All existing roads will be maintained in a condition equal to or better than current conditions. Any new roads will be constructed to BLM specifications.
 - A. Exhibit "A" shows the proposed well site as staked.
 - B. From the junction of US Hwy 82 and Goat Ropers, go North on Goat Ropers for 1.8 miles to lease road. On lease road, go East 1.1 miles to lease road. On lease road, go North 0.2 miles, thence East 0.2 miles to the Hydrus 10 Federal No. 4 location and proposed lease road.
- 2 Planned Access Roads: 448.9' of on-lease access road is proposed.
- 3 Location of Existing Wells in a One-Mile Radius - Exhibit A
 - A. Water wells - None known
 - B. Disposal wells - None known
 - C. Drilling wells - None known
 - D. Producing wells - As shown on Exhibit "A"
 - E. Abandoned wells - As shown on Exhibit "A"
- 4 If on completion this well is a producer, Cimarex Energy Co. of Colorado will furnish maps and/or plats showing on site facilities or off site facilities if needed. This will be accompanied by a Sundry Notice.
- 5 Location and Type of Water Supply:

Water will be purchased locally from a commercial source and trucked over the access roads or piped in flexible lines laid on top of the ground.
- 6 Source of Construction Material:

If possible, construction will be obtained from the excavation of drill site. If additional material is needed, it will be purchased from a local source and transported over the access route as shown on Exhibit "C".

Surface Use Plan
Hydrus 10 Federal No. 9
Cimarex Energy Co. of Colorado
Unit P, Section 10
T17S R30E, Eddy County, NM

7 Methods of Handling Waste Material:

- A. Drill cuttings will be separated by a series of solids removal equipment and stored in steel containment pits and then hauled to a state-approved disposal facility.
- B. All trash, junk and other waste material will be contained in trash cages or bins to prevent scattering. When the job is completed all contents will be removed and disposed of in an approved sanitary land fill.
- C. Salts remaining after completion of well will be picked up by supplier including broken sacks.
- D. Sewage from living quarters will drain into holding tanks and be cleaned out periodically. A Porta-John will be provided for the rig crews. This equipment will be properly maintained during the drilling operations and removed upon completion of the well.
- E. Drilling fluids will be contained in steel pits in a closed circulating system. Fluids will be cleaned and reused. Water produced during testing will be contained in the steel pits and disposed of at a state approved disposal facility. Any oil or condensate produced will be stored in test tanks until sold and hauled from the site.

8 Ancillary Facilities:

- A. No camps or airstrips to be constructed.

9 Well Site Layout:

- A. Exhibit "D" shows location and rig layout.
- B. Mud pits in the closed circulating system will be steel pits and the cuttings will be stored in steel containment pits.
- C. Cuttings will be stored in steel pits until they are hauled to a state-approved disposal facility.
- D. If the well is a producer, those areas of the location not essential to production facilities will be reclaimed and seeded per BLM requirements.

Surface Use Plan
Hydrus 10 Federal No. 9
Cimarex Energy Co. of Colorado
Unit P, Section 10
T17S R30E, Eddy County, NM

10 Plans for Restoration of Surface:

Rehabilitation of the location will start in a timely manner after all drilling operations cease. The type of reclamation will depend on whether the well is a producer or a dry hole.

Drainage systems, if any, will be reshaped to the original configuration with provisions made to alleviate erosion. These may need to be modified in certain circumstances to prevent inundation of the location's pad and surface facilities. After the area has been shaped and contoured, topsoil from the spoil pile will be placed over the disturbed area to the extent possible. Revegetation procedures will comply with BLM standards.

If the well is a dry hole, the pad and road area will be recountoured to match the existing terrain. Topsoil will be spread to the extent possible. Revegetation will comply with BLM standards.

Should the well be a producer, the previously noted procedures will apply to those areas which are not required for production facilities.

11 Other Information:

- A. Topography consists of a sloping plane with loose tan sands. Vegetation is mainly yucca, mesquite and shin oak.
- B. The wellsite is on surface owned by Department of the Interior, Bureau of Land Management. The land is used mainly for farming, cattle ranching, recreational use, and oil and gas production.
- C. In lieu of an archaeological survey report, Cimarex will be submitting an MOA application for this well pad and access road since they are within the MOA boundary.
- D. There are no known dwellings within 1½ miles of this location.

Operator Certification Statement
Hydrus 10 Federal No. 9
Cimarex Energy Co. of Colorado
Unit P, Section 10
T17S R30E, Eddy County, NM

Operator's Representative

Cimarex Energy Co. of Colorado
600 N. Marienfeld St., Ste. 600
Midland, TX 79701
Office Phone: (432) 620-1938
Zeno Farris

CERTIFICATION: I hereby certify that the statements and plans made in this APD are, to the best of my knowledge, true and correct; and that the work associated with the operations proposed herein will be performed by Cimarex Energy Co. of Colorado and/or its contractors/subcontractors and is in conformity with this plan and the terms and conditions under which it is approved. This statement is subject to the provision of U.S.C. 1001 for the filing of a false statement.

NAME:

Zeno Farris

Zeno Farris

DATE:

September 28, 2009

TITLE:

Manager Operations Administration

PECOS DISTRICT CONDITIONS OF APPROVAL

OPERATOR'S NAME:	Cimarex Energy Co
LEASE NO.:	NM074937
WELL NAME & NO.:	9 Hydrus 10 Federal
SURFACE HOLE FOOTAGE:	1133' FSL & 990' FEL
BOTTOM HOLE FOOTAGE:	990' FSL & 2310' FEL
LOCATION:	Section 10, T. 17 S., R 30 E., NMPM
COUNTY:	Eddy County, New Mexico

TABLE OF CONTENTS

Standard Conditions of Approval (COA) apply to this APD. If any deviations to these standards exist or special COAs are required, the section with the deviation or requirement will be checked below.

- ☐ **General Provisions**
- ☐ **Permit Expiration**
- ☐ **Archaeology, Paleontology, and Historical Sites**
- ☐ **Noxious Weeds**
- ☒ **Special Requirements**
 - Lesser Prairie Chicken
 - Ground-level Abandoned Well Marker
- ☒ **Construction**
 - Notification
 - Topsoil
 - Closed Loop System
 - Federal Mineral Material Pits
 - Well Pads
 - Roads
- ☒ **Road Section Diagram**
- ☒ **Drilling**
 - H2S Requirements-Onshore Order #6
 - Logging Requirements
 - Casing Depth Change
- ☒ **Production (Post Drilling)**
 - Well Structures & Facilities
 - Pipelines
 - Electric Lines
- ☒ **Reseeding Procedure/Interim Reclamation**
- ☐ **Final Abandonment/Reclamation**

I. GENERAL PROVISIONS

The approval of the Application For Permit To Drill (APD) is in compliance with all applicable laws and regulations: 43 Code of Federal Regulations 3160, the lease terms, Onshore Oil and Gas Orders, Notices To Lessees, New Mexico Oil Conservation Division (NMOCD) Rules, National Historical Preservation Act As Amended, and instructions and orders of the Authorized Officer. Any request for a variance shall be submitted to the Authorized Officer on Form 3160-5, Sundry Notices and Report on Wells.

II. PERMIT EXPIRATION

If the permit terminates prior to drilling and drilling cannot be commenced within 60 days after expiration, an operator is required to submit Form 3160-5, Sundry Notices and Reports on Wells, requesting surface reclamation requirements for any surface disturbance. However, if the operator will be able to initiate drilling within 60 days after the expiration of the permit, the operator must have set the conductor pipe in order to allow for an extension of 60 days beyond the expiration date of the APD. (Filing of a Sundry Notice is required for this 60 day extension.)

III. ARCHAEOLOGICAL, PALEONTOLOGY & HISTORICAL SITES

Any cultural and/or paleontological resource discovered by the operator or by any person working on the operator's behalf shall immediately report such findings to the Authorized Officer. The operator is fully accountable for the actions of their contractors and subcontractors. The operator shall suspend all operations in the immediate area of such discovery until written authorization to proceed is issued by the Authorized Officer. An evaluation of the discovery shall be made by the Authorized Officer to determine the appropriate actions that shall be required to prevent the loss of significant cultural or scientific values of the discovery. The operator shall be held responsible for the cost of the proper mitigation measures that the Authorized Officer assesses after consultation with the operator on the evaluation and decisions of the discovery. Any unauthorized collection or disturbance of cultural or paleontological resources may result in a shutdown order by the Authorized Officer.

IV. NOXIOUS WEEDS

The operator shall be held responsible if noxious weeds become established within the areas of operations. Weed control shall be required on the disturbed land where noxious weeds exist, which includes the roads, pads, associated pipeline corridor, and adjacent land affected by the establishment of weeds due to this action. The operator shall consult with the Authorized Officer for acceptable weed control methods, which include following EPA and BLM requirements and policies.

V. SPECIAL REQUIREMENT(S)

1. **Timing Limitation Stipulation/Condition of Approval for Lesser Prairie-Chicken:** Oil and gas activities including 3-D geophysical exploration, and drilling will not be allowed in lesser prairie-chicken habitat during the period from March 1st through June 15th annually. During that period, other activities that produce noise or involve human activity, such as the maintenance of oil and gas facilities, geophysical exploration other than 3-D operations, and pipeline, road, and well pad construction, will be allowed except between 3:00 am and 9:00 am. The 3:00 am to 9:00 am restriction will not apply to normal, around-the-clock operations, such as venting, flaring, or pumping, which do not require a human presence during this period. Additionally, no new drilling will be allowed within up to 200 meters of leks known at the time of permitting. Normal vehicle use on existing roads will not be restricted. Exhaust noise from pump jack engines must be muffled or otherwise controlled so as not to exceed 75 db measured at 30 ft. from the source of the noise.
2. **Ground-level Abandoned Well Marker to avoid raptor perching:** Upon the plugging and subsequent abandonment of the well, the well marker will be installed at ground level on a plate containing the pertinent information for the plugged well. For more installation details, contact the Carlsbad Field Office at 575-234-5972.

VI. CONSTRUCTION

A. NOTIFICATION

The BLM shall administer compliance and monitor construction of the access road and well pad. Notify the Carlsbad Field Office at (575) 234-5972 at least 3 working days prior to commencing construction of the access road and/or well pad.

When construction operations are being conducted on this well, the operator shall have the approved APD and Conditions of Approval (COA) on the well site and they shall be made available upon request by the Authorized Officer.

B. TOPSOIL

The operator shall stockpile the topsoil of the well pad. The topsoil shall not be used to backfill the reserve pit and will be used for interim and final reclamation.

C. CLOSED LOOP SYSTEM

Closed Loop System: v-door east

Tanks are required for drilling operations: No Pits.

The operator shall properly dispose of drilling contents at an authorized disposal site.

D. FEDERAL MINERAL MATERIALS PIT

If the operator elects to surface the access road and/or well pad, mineral materials extracted during construction of the reserve pit may be used for surfacing the well pad and access road and other facilities on the lease.

Payment shall be made to the BLM prior to removal of any additional federal mineral materials from any site other than the reserve pit. Call the Carlsbad Field Office at (575) 234-5972.

E. WELL PAD SURFACING

Surfacing of the well pad is not required.

If the operator elects to surface the well pad, the surfacing material may be required to be removed at the time of reclamation.

The well pad shall be constructed in a manner which creates the smallest possible surface disturbance, consistent with safety and operational needs.

F. ON LEASE ACCESS ROADS

Road Width

The access road shall have a driving surface that creates the smallest possible surface disturbance and does not exceed fourteen (14) feet in width. The maximum width of surface disturbance, when constructing the access road, shall not exceed thirty (30) feet.

Surfacing

Surfacing material is not required on the new access road driving surface. If the operator elects to surface the new access road or pad, the surfacing material may be required to be removed at the time of reclamation.

Where possible, no improvements should be made on the unsurfaced access road other than to remove vegetation as necessary, road irregularities, safety issues, or to fill low areas that may sustain standing water.

The Authorized Officer reserves the right to require surfacing of any portion of the access road at any time deemed necessary. Surfacing may be required in the event the road deteriorates, erodes, road traffic increases, or it is determined to be beneficial for future

field development. The surfacing depth and type of material will be determined at the time of notification.

Crowning

Crowning shall be done on the access road driving surface. The road crown shall have a grade of approximately 2% (i.e., a 1" crown on a 14' wide road). The road shall conform to Figure 1; cross section and plans for typical road construction.

Ditching

Ditching shall be required on both sides of the road.

Turnouts

Vehicle turnouts shall be constructed on the road. Turnouts shall be intervisible with interval spacing distance less than 1000 feet. Turnouts shall be constructed on all blind curves. Turnouts shall conform to the following diagram:

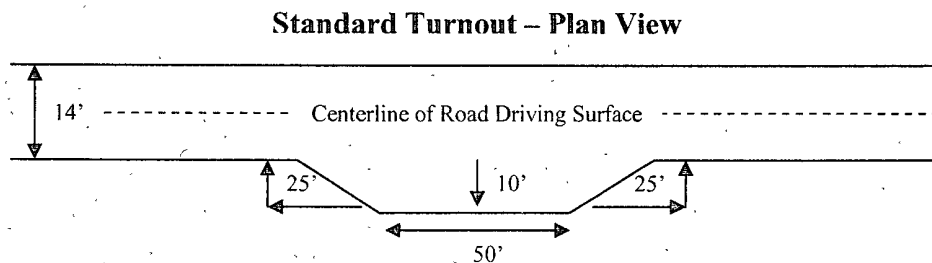

Drainage

Drainage control systems shall be constructed on the entire length of road (e.g. ditches, sidehill outslowing and insloping, lead-off ditches, culvert installation, and low water crossings).

A typical lead-off ditch has a minimum depth of 1 foot below and a berm of 6 inches above natural ground level. The berm shall be on the down-slope side of the lead-off ditch.

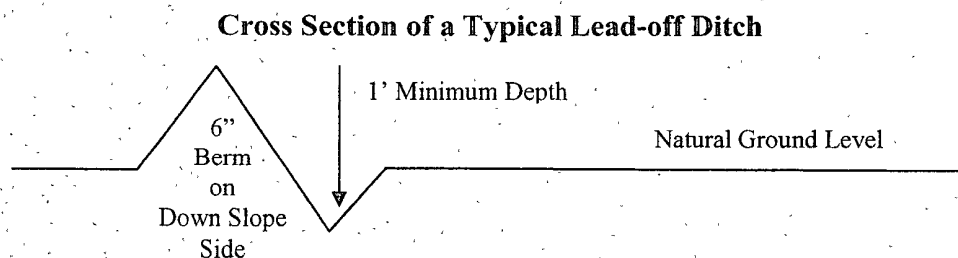

All lead-off ditches shall be graded to drain water with a 1 percent minimum to 3 percent maximum ditch slope. The spacing interval are variable for lead-off ditches and shall be determined according to the formula for spacing intervals of lead-off ditches, but may be amended depending upon existing soil types and centerline road slope (in %);

Formula for Spacing Interval of Lead-off Ditches

Example - On a 4% road slope that is 400 feet long, the water flow shall drain water into a lead-off ditch. Spacing interval shall be determined by the following formula:

$$400 \text{ foot road with } 4\% \text{ road slope: } \frac{400'}{4\%} + 100' = 200' \text{ lead-off ditch interval}$$

Culvert Installations

Appropriately sized culvert(s) shall be installed at the deep waterway channel flow crossing.

Cattleguards

An appropriately sized cattleguard(s) sufficient to carry out the project shall be installed and maintained at fence crossing(s).

Any existing cattleguard(s) on the access road shall be repaired or replaced if they are damaged or have deteriorated beyond practical use. The operator shall be responsible for the condition of the existing cattleguard(s) that are in place and are utilized during lease operations.

A gate shall be constructed and fastened securely to H-braces.

Fence Requirement

Where entry is required across a fence line, the fence shall be braced and tied off on both sides of the passageway prior to cutting.

The operator shall notify the private surface landowner or the grazing allotment holder prior to crossing any fence(s).

Public Access

Public access on this road shall not be restricted by the operator without specific written approval granted by the Authorized Officer.

Figure 1 – Cross Sections and Plans For Typical Road Sections

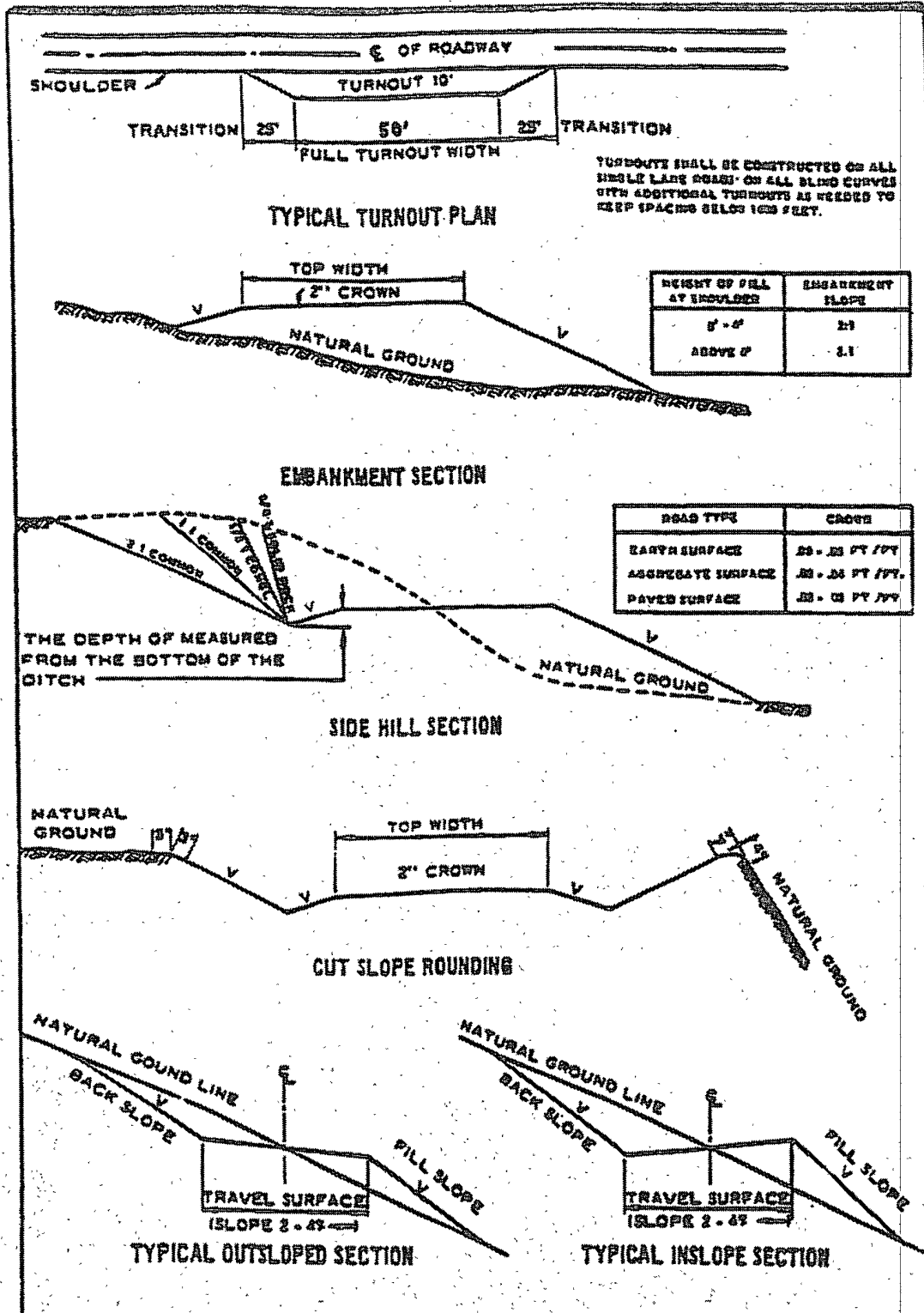

VII. DRILLING

A. DRILLING OPERATIONS REQUIREMENTS

The BLM is to be notified a minimum of 4 hours in advance for a representative to witness:

- a. Spudding well
- b. Setting and/or Cementing of all casing strings
- c. BOPE tests

☒ **Eddy County**

Call the Carlsbad Field Office, 620 East Greene St., Carlsbad, NM 88220,
(575) 361-2822

1. A Hydrogen Sulfide (H₂S) Drilling Plan should be activated 500 feet prior to drilling into the **Grayburg** formation. **As a result, the Hydrogen Sulfide area must meet Onshore Order 6 requirements, which includes equipment and personnel/public protection items. If Hydrogen Sulfide is encountered, please provide measured values and formations to the BLM.**
2. Unless the production casing has been run and cemented or the well has been properly plugged, the drilling rig shall not be removed from over the hole without prior approval.
3. Floor controls are required for 3M or Greater systems. These controls will be on the rig floor, unobstructed, readily accessible to the driller and will be operational at all times during drilling and/or completion activities. Rig floor is defined as the area immediately around the rotary table; the area immediately above the substructure on which the draw works are located, this does not include the dog house or stairway area.
4. **The record of the drilling rate along with the CAL/GR/N well log run from TD to surface will be submitted to the BLM office as well as all other logs run on the borehole 30 days from completion. If available, a digital copy of the logs is to be submitted in addition to the paper copies. The Rustler top and top and bottom of Salt are to be recorded on the Completion Report.**

B. CASING

Changes to the approved APD casing and cement program require submitting a sundry and receiving approval prior to work. Failure to obtain approval prior to work will result in an Incident of Non-Compliance being issued.

Centralizers required on surface casing per Onshore Order 2.III.B.1.f.

Wait on cement (WOC) time for a primary cement job will be a minimum 18 hours for a water basin, 24 hours in the potash area, or 500 pounds compressive strength, whichever is greater for all casing strings. Provide compressive strengths including hours to reach required 500 pounds compressive strength prior to cementing each casing string. See individual casing strings for details regarding lead cement slurry requirements.

No pea gravel permitted for remedial or fall back remedial without prior authorization from the BLM engineer.

Possible high pressure air pockets above and within the Rustler.

Possible water and brine flows in the Salado and Artesia Groups.

Possible lost circulation in the Grayburg and San Andres formations.

1. The 11-3/4 inch surface casing shall be set **at approximately 300 feet (a minimum of 25 feet into the Rustler Anhydrite and above the salt)** and cemented to the surface.
 - a. If cement does not circulate to the surface, the appropriate BLM office shall be notified and a temperature survey utilizing an electronic type temperature survey with a surface log readout will be used or a cement bond log shall be run to verify the top of the cement.
 - b. **Wait on cement (WOC) time for a primary cement job is to include the lead cement slurry.**
 - c. Wait on cement (WOC) time for a remedial job will be a minimum of 4 hours after bringing cement to surface or 500 pounds compressive strength, whichever is greater.
 - d. If cement falls back, remedial action will be done prior to drilling out that string.
2. The minimum required fill of cement behind the 8-5/8 inch intermediate casing is:
 - ☒ Cement to surface. If cement does not circulate see B.1.a, c-d above.
Intermediate casing to be set below the salt in the Tansill formation.
3. The minimum required fill of cement behind the 5-1/2 inch production casing is:
 - ☒ Cement should tie-back at least 200 feet into previous casing string. Operator shall provide method of verification.
4. The minimum required fill of cement behind the 3-1/2 inch production liner is:
 - ☒ No cement required – operator using Peak System liner.

5. If hardband drill pipe is rotated inside casing, returns will be monitored for metal. If metal is found in samples, drill pipe will be pulled and rubber protectors which have a larger diameter than the tool joints of the drill pipe will be installed prior to continuing drilling operations.

C. PRESSURE CONTROL

1. All blowout preventer (BOP) and related equipment (BOPE) shall comply with well control requirements as described in Onshore Oil and Gas Order No. 2 and API RP 53 Sec. 17.
2. Minimum working pressure of the blowout preventer (BOP) and related equipment (BOPE) required for drilling below the surface casing shoe shall be **2000 (2M) psi**.
3. The appropriate BLM office shall be notified a minimum of 4 hours in advance for a representative to witness the tests.
 - a. The tests shall be done by an independent service company.
 - b. The results of the test shall be reported to the appropriate BLM office.
 - c. All tests are required to be recorded on a calibrated test chart. **A copy of the BOP/BOPE test chart and a copy of independent service company test will be submitted to the appropriate BLM office.**
 - d. The BOP/BOPE test shall include a low pressure test from 250 to 300 psi. The test will be held for a minimum of 10 minutes if test is done with a test plug and 30 minutes without a test plug.
 - e. **Effective November 1, 2008, no variances will be granted on reduced pressure tests on the surface casing and BOP/BOPE. Onshore Order 2 requirements will be in effect..**

D. DRILL STEM TEST

If drill stem tests are performed, Onshore Order 2.III.D shall be followed.

CRW 100909

VIII. PRODUCTION (POST DRILLING)

A. WELL STRUCTURES & FACILITIES

Placement of Production Facilities

Production facilities should be placed on the well pad to allow for maximum interim recontouring and revegetation of the well location.

Containment Structures

The containment structure shall be constructed to hold the capacity of the entire contents of the largest tank, plus 24 hour production, unless more stringent protective requirements are deemed necessary by the Authorized Officer.

Painting Requirement

All above-ground structures including meter housing that are not subject to safety requirements shall be painted a flat non-reflective paint color
Shale Green, Munsell Soil Color Chart # 5Y 4/2

B. PIPELINES

C. ELECTRIC LINES

IX. INTERIM RECLAMATION & RESEEDING PROCEDURE

A. INTERIM RECLAMATION

If the well is a producer, interim reclamation shall be conducted on the well site in accordance with the orders of the Authorized Officer. The operator shall submit a Sundry Notices and Reports on Wells (Notice of Intent), Form 3160-5, prior to conducting interim reclamation.

During the life of the development, all disturbed areas not needed for active support of production operations should undergo interim reclamation in order to minimize the environmental impacts of development on other resources and uses.

The operators should work with BLM surface management specialists to devise the best strategies to reduce the size of the location. Any reductions should allow for remedial well operations, as well as safe and efficient removal of oil and gas.

During reclamation, the removal of caliche is important to increasing the success of revegetating the site. Removed caliche may be used for road repairs, fire walls or for building other roads and locations. In order to operate the well or complete workover operations, it may be necessary to drive, park and operate on restored interim vegetation within the previously disturbed area. Disturbing revegetated areas for production or workover operations will be allowed. If there is significant disturbance and loss of vegetation, the area will need to be revegetated. Communicate with the appropriate BLM office for any exceptions/exemptions if needed.

B. RESEEDING PROCEDURE

Once the well is drilled, all completion procedures accomplished, and all trash removed, reseed the location and all surrounding disturbed areas as follows:

Seed Mixture for LPC Sand/Shinnery Sites

The holder shall seed all disturbed areas with the seed mixture listed below. The seed mixture shall be planted in the amounts specified in pounds of pure live seed (PLS)* per acre. There shall be no primary or secondary noxious weeds in the seed mixture. Seed will be tested and the viability testing of seed will be done in accordance with State law(s) and within nine (9) months prior to purchase. Commercial seed will be either certified or registered seed. The seed container will be tagged in accordance with State law(s) and available for inspection by the authorized officer.

Seed will be planted using a drill equipped with a depth regulator to ensure proper depth of planting where drilling is possible. The seed mixture will be evenly and uniformly planted over the disturbed area (smaller/heavier seeds have a tendency to drop the bottom of the drill and are planted first). The holder shall take appropriate measures to ensure this does not occur. Where drilling is not possible, seed will be broadcast and the area shall be raked or chained to cover the seed. When broadcasting the seed, the pounds per acre are to be doubled. The seeding will be repeated until a satisfactory stand is established as determined by the authorized officer. Evaluation of growth will not be made before completion of at least one full growing season after seeding.

Species to be planted in pounds of pure live seed* per acre:

<u>Species</u>	<u>lb/acre</u>
Plains Bristlegrass	5lbs/A
Sand Bluestem	5lbs/A
Little Bluestem	3lbs/A
Big Bluestem	6lbs/A
Plains Coreopsis	2lbs/A
Sand Dropseed	1lbs/A

**Four-winged Saltbush 5lbs/A

*.This can be used around well pads and other areas where caliche cannot be removed.

*Pounds of pure live seed:

Pounds of seed x percent purity x percent germination = pounds pure live seed

X. FINAL ABANDONMENT & REHABILITATION REQUIREMENTS

Upon abandonment of the well and/or when the access road is no longer in service the Authorized Officer shall issue instructions and/or orders for surface reclamation and restoration of all disturbed areas.

On private surface/federal mineral estate land the reclamation procedures on the road and well pad shall be accomplished in accordance with the private surface land owner agreement.