

* AMENDED *

DISTRICT I
1625 N. FRENCH DR., HOBBS, NM 88240

State of New Mexico
Energy, Minerals and Natural Resources Department

Form C-102

DISTRICT II
1301 W. GRAND AVENUE, ARTESIA, NM 88210

OIL CONSERVATION DIVISION

Revised October 12, 2005
Submit to Appropriate District Office
State Lease - 4 Copies
Fee Lease - 3 Copies

DISTRICT III
1000 RIO BRAZOS RD., AZTEC, NM 87410

11885 SOUTH ST. FRANCIS DR.
Santa Fe, New Mexico 87505

DISTRICT IV
11885 S. ST. FRANCIS DR., SANTA FE, NM 87505

WELL LOCATION AND ACREAGE DEDICATION PLAT

☐ AMENDED REPORT

API Number 30-015-37272	Pool Code 97558	Pool Name GJ; 7 RVS-ON-GB-BLORITA-YESO
Property Code 302497	Property Name GJ WEST COOP UNIT	
OGRID No. 229137	Operator Name COG OPERATING, LLC	Well Number 266
		Elevation 3543'

Surface Location

UL or lot No.	Section	Township	Range	Lot Idn	Feet from the	North/South line	Feet from the	East/West line	County
K	22	17-S	29-E		1900	SOUTH	2240	WEST	EDDY

Bottom Hole Location If Different From Surface

UL or lot No.	Section	Township	Range	Lot Idn	Feet from the	North/South line	Feet from the	East/West line	County

Dedicated Acres 40	Joint or Infill	Consolidation Code	Order No.
------------------------------	-----------------	--------------------	-----------

NO ALLOWABLE WILL BE ASSIGNED TO THIS COMPLETION UNTIL ALL INTERESTS HAVE BEEN CONSOLIDATED
OR A NON-STANDARD UNIT HAS BEEN APPROVED BY THE DIVISION

GEODETIC COORDINATES
NAD 27 NME

Y=661379.8 N
X=582911.9 E

LAT.=32 817930' N
LONG.=104.063448' W

OPERATOR CERTIFICATION

I hereby certify that the information herein is true and complete to the best of my knowledge and belief, and that this organization either owns a working interest or unleased mineral interest in the land including the proposed bottom hole location or has a right to drill this well at this location pursuant to a contract with an owner of such mineral or working interest, or to a voluntary pooling agreement or a compulsory pooling order heretofore entered by the division.

[Signature] **12/9/09**
 Signature Date
DAVID L. A. EDWARDS
 Printed Name
REGULATORY ANALYST

SURVEYOR CERTIFICATION

I hereby certify that the well location shown on this plat was plotted from field notes of actual surveys made by me or under my supervision, and that the same is true and correct to the best of my belief.

12-07-09
 Date Surveyed
[Signature]
 Signature & Seal
 Professional Surveyor

Certificate No. **GARY G. EIDSON 12841**
RONALD J. EIDSON 3239

Submit 3 Copies to Appropriate District Office
District I
1625 N. French Dr., Hobbs, NM 88240
District II
1301 W. Grand Ave., Artesia, NM 88210
District III
1000 Rio Brazos Rd., Aztec, NM 87410
District IV
1220 S. St. Francis Dr., Santa Fe, NM 87505

State of New Mexico
Energy, Minerals and Natural Resources

Form C-103
May 27, 2004

OIL CONSERVATION DIVISION
1220 South St. Francis Dr.
Santa Fe, NM 87505

WELL API NO. 30-015-37232
5. Indicate Type of Lease STATE <input checked="" type="checkbox"/> FEE <input type="checkbox"/>
6. State Oil & Gas Lease No.
7. Lease Name or Unit Agreement Name G J WEST COOP UNIT
8. Well Number 266
9. OGRID Number 229137
10. Pool name or Wildcat EMPIRE; GLORIETA-YESO

SUNDRY NOTICES AND REPORTS ON WELLS (DO NOT USE THIS FORM FOR PROPOSALS TO DRILL OR TO DEEPEN OR PLUG BACK TO A DIFFERENT RESERVOIR. USE "APPLICATION FOR PERMIT" (FORM C-101) FOR SUCH PROPOSALS.)	
1. Type of Well: Oil Well <input checked="" type="checkbox"/> Gas Well <input type="checkbox"/> Other <input type="checkbox"/>	RECEIVED DEC 10 2009 NMOCD ARTESIA
2. Name of Operator COG Operating LLC	
3. Address of Operator 550 W. Texas Ave., Suite 1300 Midland, TX 79701	
4. Well Location Unit Letter K : 1800' feet from the South line and 2240' feet from the West line Section 22 Township 17S Range 29E NMPM County EDDY	
11. Elevation (Show whether DR, RKB, RT, GR, etc.) 3542' GR	
Pit or Below-grade Tank Application <input type="checkbox"/> or Closure <input type="checkbox"/>	
Pit type _____ Depth to Groundwater 110' Distance from nearest fresh water well 1000' Distance from nearest surface water 1000'	
Pit Liner Thickness: _____ mil Below-Grade Tank: Volume _____ bbls; Construction Material _____	

12. Check Appropriate Box to Indicate Nature of Notice, Report or Other Data

NOTICE OF INTENTION TO:	SUBSEQUENT REPORT OF:
PERFORM REMEDIAL WORK <input type="checkbox"/>	REMEDIAL WORK <input type="checkbox"/>
TEMPORARILY ABANDON <input type="checkbox"/>	ALTERING CASING <input type="checkbox"/>
PULL OR ALTER CASING <input type="checkbox"/>	COMMENCE DRILLING OPNS. <input type="checkbox"/>
CHANGE PLANS <input type="checkbox"/>	P AND A <input type="checkbox"/>
MULTIPLE COMPL <input type="checkbox"/>	CASING/CEMENT JOB <input type="checkbox"/>
OTHER: <input type="checkbox"/>	OTHER: Move location <input checked="" type="checkbox"/>

13. Describe proposed or completed operations. (Clearly state all pertinent details, and give pertinent dates, including estimated date of starting any proposed work). SEE RULE 1103. For Multiple Completions: Attach wellbore diagram of proposed completion or recompletion.

COG Operating LLC respectfully requests permission to move this location to:

1900' FSL & 2240' FWL, Section 22, T17S, R29E, UL K

An amended plat is attached for your review.

This location move is requested due to pipeline too near original location.

I hereby certify that the information above is true and complete to the best of my knowledge and belief. I further certify that any pit or below-grade tank has been/will be constructed or closed according to NMOCD guidelines ☒, a general permit ☐ or an (attached) alternative OCD-approved plan ☐.

SIGNATURE Phyllis A. Edwards TITLE Regulatory Analyst DATE 12/9/09

Type or print name **Phyllis A. Edwards** E-mail address: **pedwards@conchoresources.com** Telephone No. **432-685-4340**
For State Use Only

APPROVED BY: Regina R TITLE Geologist DATE 12/11/09
Conditions of Approval (if any):

SECTION 22, TOWNSHIP 17 SOUTH, RANGE 29 EAST, N.M.P.M.
 EDDY COUNTY NEW MEXICO

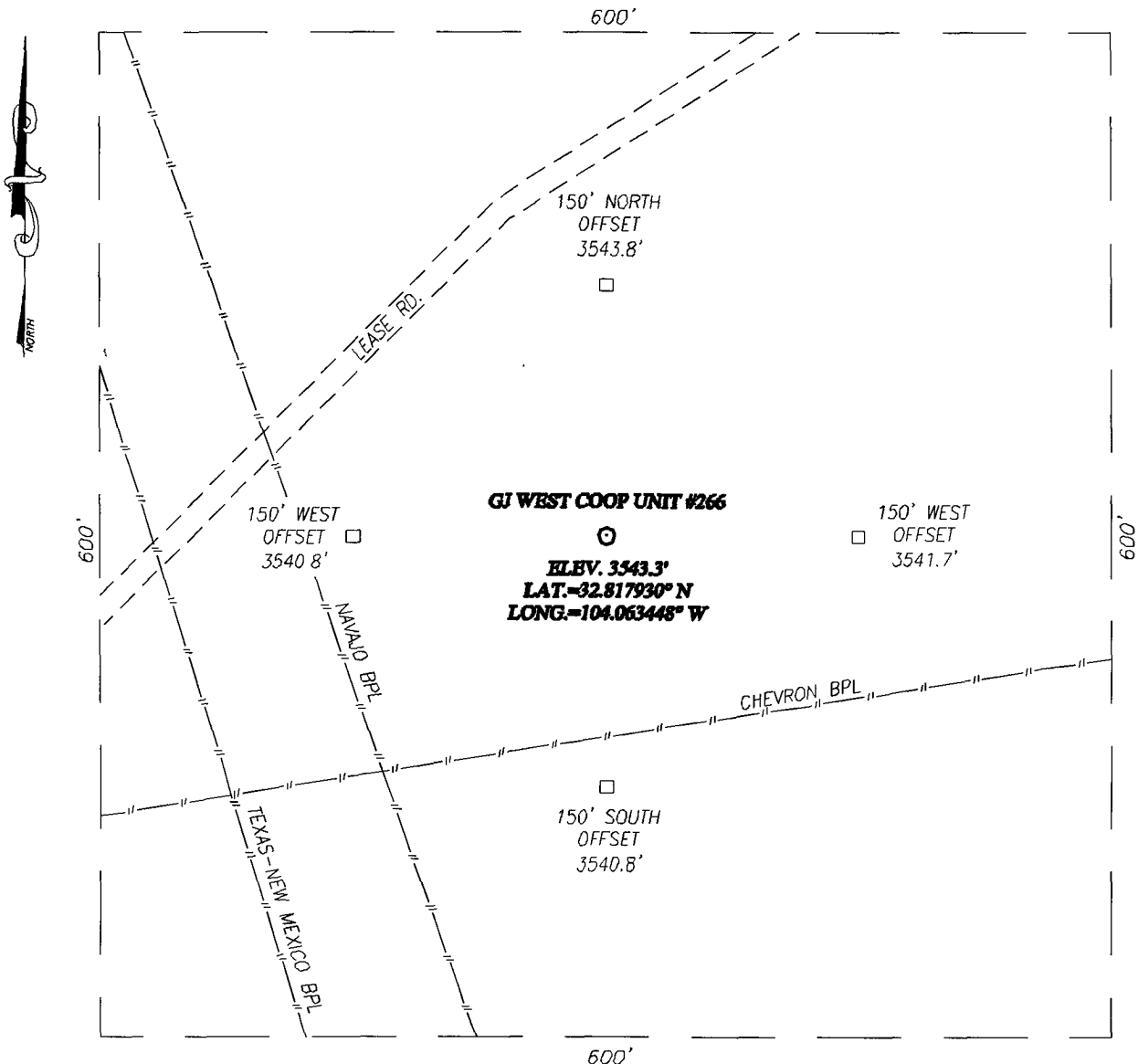

DIRECTIONS TO LOCATION

FROM THE INTERSECTION OF U.S. HWY. #82 AND CO. RD. #213 (STANDARD RD.), GO SOUTH ON CO. RD. 213 APPROX. 300 FEET. TURN RIGHT AND GO SOUTHWEST APPROX. 0.1 MILE. THIS LOCATION STAKE IS APPROX 225 FEET SOUTH OF LEASE RD.

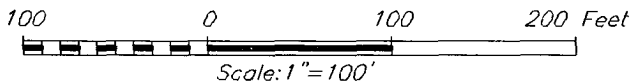
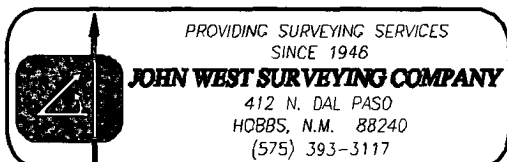

COG OPERATING, LLC

GJ WEST COOP UNIT #266 WELL
 LOCATED 1900 FEET FROM THE SOUTH LINE
 AND 2240 FEET FROM THE WEST LINE OF SECTION 22,
 TOWNSHIP 17 SOUTH, RANGE 29 EAST, N.M.P.M.,
 EDDY COUNTY, NEW MEXICO

Survey Date: 12/02/09	Sheet 1 of 1 Sheets
W.O. Number: 09.11.1147	Dr By: DSS
Date: 12/04/09	09111147
	Scale: 1"=100'

VICINITY MAP

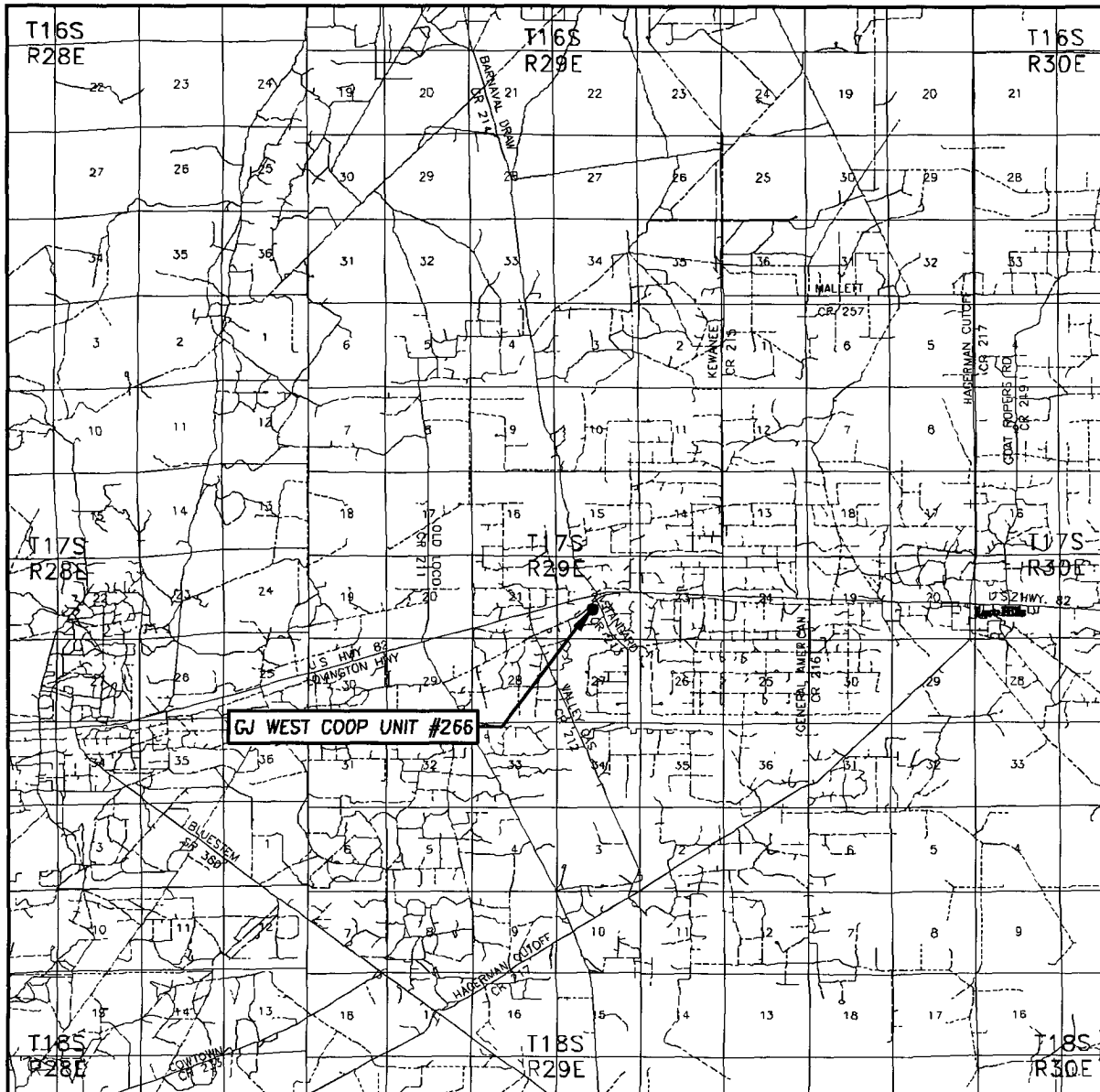

SCALE: 1" = 2 MILES

SEC. 22 TWP. 17-S RGE 29-E

SURVEY _____ N.M.P.M.

COUNTY EDDY STATE NEW MEXICO

DESCRIPTION 1900' FSL & 2240' FWL

ELEVATION 3543'

OPERATOR COG OPERATING, LLC

LEASE GJ WEST COOP UNIT

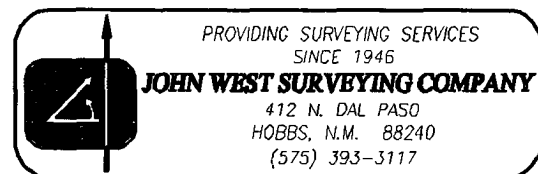

LOCATION VERIFICATION MAP

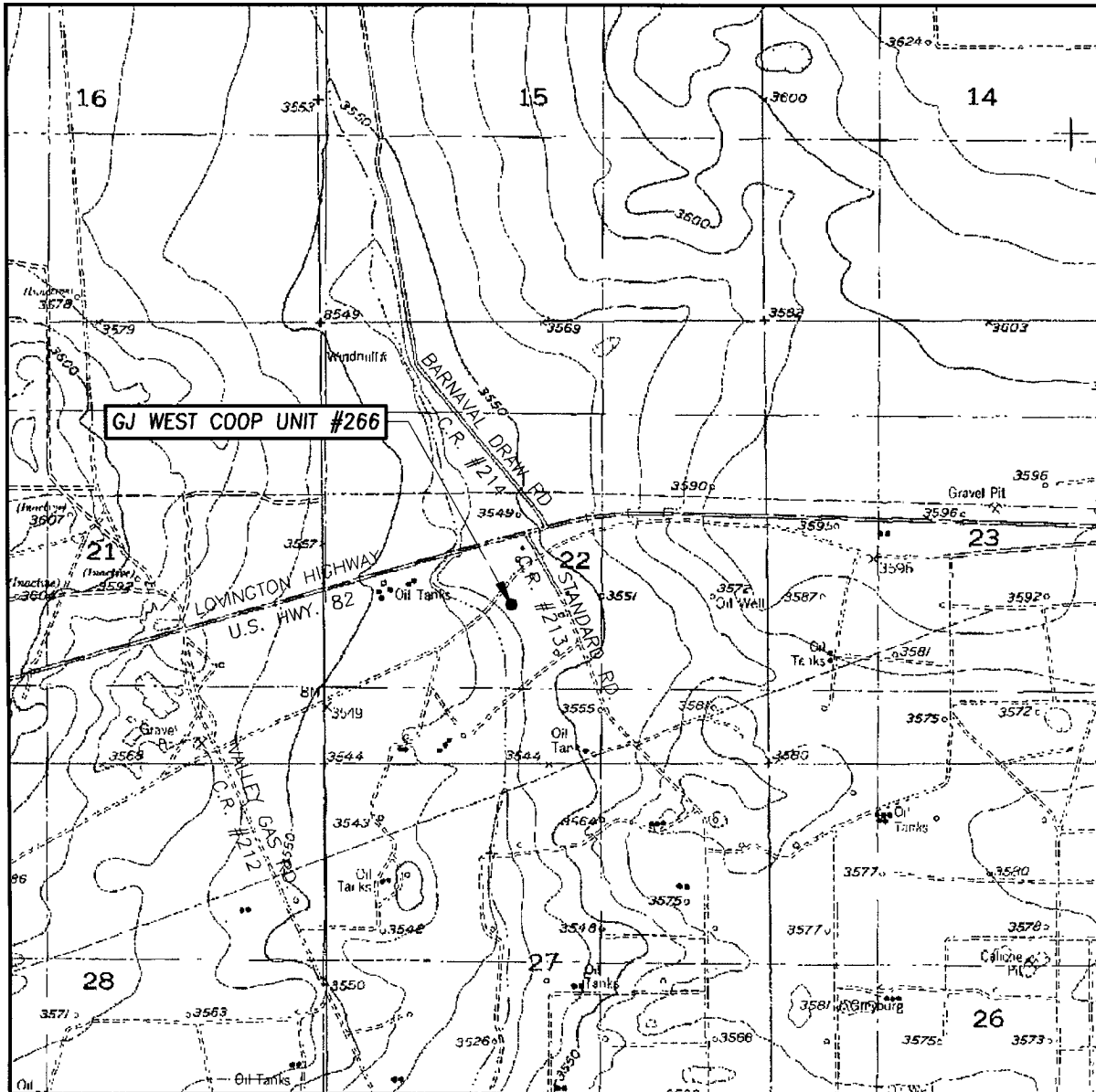

SCALE: 1" = 2000'

CONTOUR INTERVAL:
RED LAKE SE, N.M. - 10'

SEC. 22 TWP. 17-S RGE. 29-E

SURVEY N.M.P.M.

COUNTY EDDY STATE NEW MEXICO

DESCRIPTION 1900' FSL & 2240' FWL

ELEVATION 3543'

OPERATOR COG OPERATING, INC.

LEASE GJ WEST COOP UNIT

U.S.G.S. TOPOGRAPHIC MAP
RED LAKE SE, N.M.

