

Submit 3 Copies To Appropriate District
Office
District I
1625 N. French Dr., Hobbs, NM 88240
District II
1301 W. Grand Ave., Artesia, NM 88210
District III
1000 Rio Brazos Rd., Aztec, NM 87410
District IV
1220 S. St. Francis Dr., Santa Fe, NM
87505

State of New Mexico
Energy, Minerals and Natural Resources

Form C-103
May 27, 2004

OIL CONSERVATION DIVISION
1220 South St. Francis Dr.
Santa Fe, NM 87505

WELL API NO.
30-015-31497

5. Indicate Type of Lease

STATE ☒ FEE ☐

6. State Oil & Gas Lease No.

7. Lease Name or Unit Agreement Name

Palmillo State Com

8. Well Number

004

9. OGRID Number

162683

10. Pool name or Wildcat

Turkey Track; Morrow, N

SUNDRY NOTICES AND REPORTS ON WELLS

(DO NOT USE THIS FORM FOR PROPOSALS TO DRILL OR TO DEEPEN OR PLUG BACK TO A
DIFFERENT RESERVOIR. USE "APPLICATION FOR PERMIT" (FORM C-101) FOR SUCH
PROPOSALS)

1. Type of Well: Oil Well ☒ Gas Well ☐ Other ☐

2. Name of Operator

Cimarex Energy Co. of Colorado

3. Address of Operator

600 N. Marienfeld, Ste. 600; Midland, TX 79701

4. Well Location

SHL Unit Letter L : 1980 feet from the South line and 660 feet from the West line
Section 32 Township 18S Range 29E NMPM County Eddy

11. Elevation (Show whether DR, RKB, RT, GR, etc.)

3809.9' GR

Pit or Below-grade Tank Application ☐ or Closure ☐

Pit type _____ Depth to Groundwater _____ Distance from nearest fresh water well _____ Distance from nearest surface water _____

Pit Liner Thickness: _____ Below-Grade Tank: Volume _____ bbls; Construction Material _____

12. Check Appropriate Box to Indicate Nature of Notice, Report or Other Data

NOTICE OF INTENTION TO:

PERFORM REMEDIAL WORK ☐ PLUG AND ABANDON ☐
TEMPORARILY ABANDON ☐ CHANGE PLANS ☐
PULL OR ALTER CASING ☐ MULTIPLE COMPL ☐
OTHER: ☐

SUBSEQUENT REPORT OF:

REMEDIAL WORK ☐ ALTERING CASING ☐
COMMENCE DRILLING OPNS ☐ P AND A ☐
CASING/CEMENT JOB ☐
OTHER: ☐ TA ☒

13. Describe proposed or completed operations. (Clearly state all pertinent details, and give pertinent dates, including estimated date of starting any proposed work). SEE RULE 1103. For Multiple Completions: Attach wellbore diagram of proposed completion or recompletion.

09-17-10 Filled casing w 1.5 bbl 10# brine water and pumped 50 bbl down tbq. Released pkr.

09-18-10 Set CIBP @ 11066 and dump-bailed 35' cmt from 11066-11031.'

09-21-10 Pressure-tested casing to 500 psi for 30 minutes, witnessed by Darold Gray.

Please see attached chart.

LAST PROD 6/1/09

Request 6 month TA to schedule rig, secure frac date, and complete and report production.

Temporary Abandoned Status Approved

Until 3/28/2011

I hereby certify that the information above is true and complete to the best of my knowledge and belief. I further certify that any pit or below-grade tank has been/will be constructed or closed according to NMOCD guidelines ☐, a general permit ☐ or an (attached) alternative OCD-approved plan ☐.

SIGNATURE Natalie Krueger TITLE Regulatory DATE September 22, 2010

Type or print name Natalie Krueger email address: nkrueger@cimarex.com Telephone No. 432-620-1936

For State Use Only

APPROVED BY: Richard Ingle TITLE Compliance Officer DATE 9/29/10
Conditions of Approval (if any):

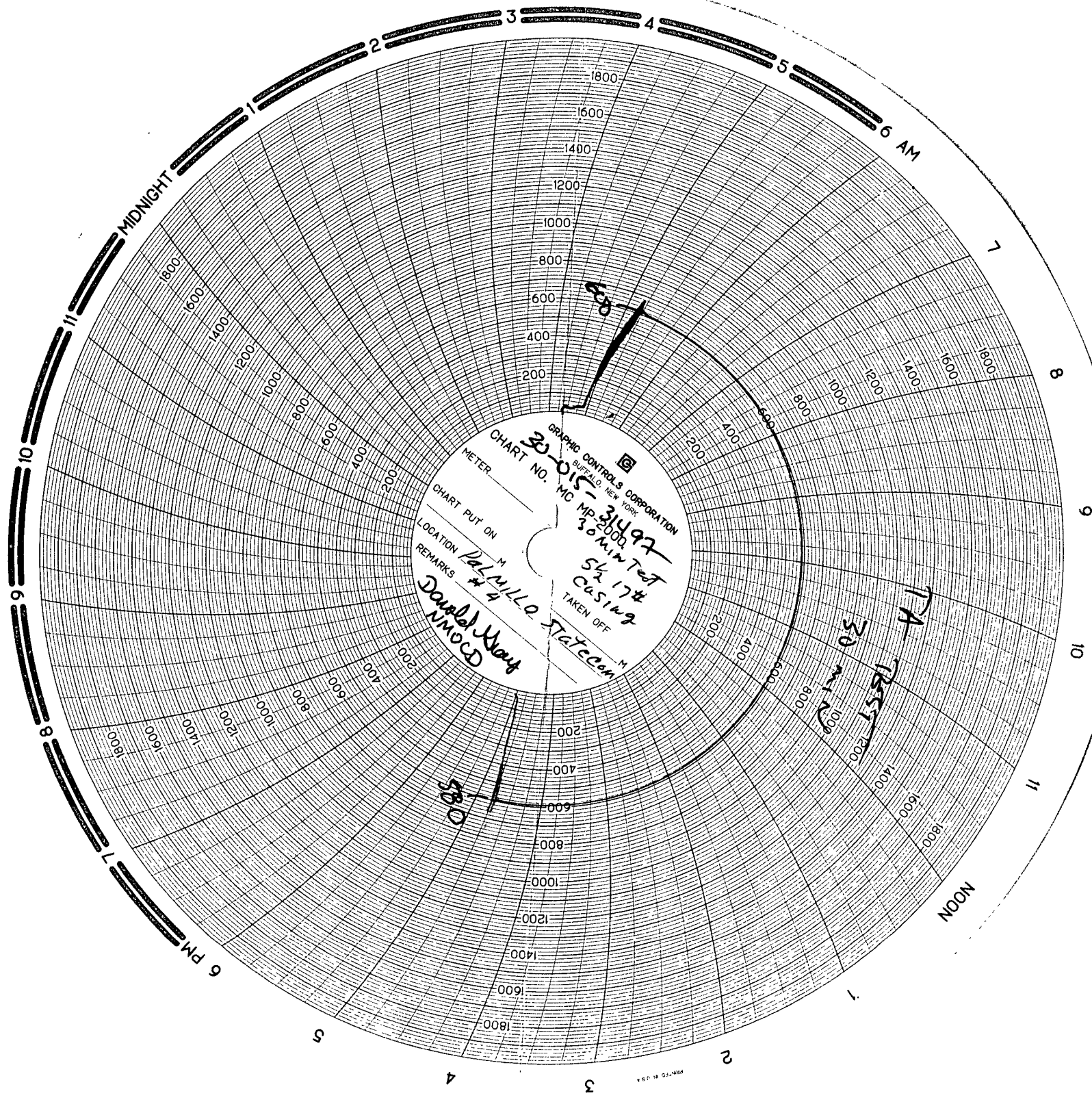

GRAPHIC CONTROLS CORPORATION
BUFFALO, NEW YORK
CHART NO. 30-015-31497
METER
CHART PUT ON
LOCATION
REMARKS
TAKEN OFF

Palmyra Island
Douglas Island
MOC
5/17/54
Casing

TA-1
TEST
30 min