

UNITED STATES **OCD-ARTESIA**
DEPARTMENT OF THE INTERIOR
BUREAU OF LAND MANAGEMENT

FORM APPROVED
OMB No. 1004-0137
Expires: July 31, 2010

SUNDRY NOTICES AND REPORTS ON WELLS
Do not use this form for proposals to drill or to re-enter an abandoned well. Use Form 3160-3 (APD) for such proposals.

5. Lease Serial No.
NM-61349

6. If Indian, Allottee or Tribe Name

SUBMIT IN TRIPLICATE - Other instructions on page 2.

1. Type of Well
 Oil Well Gas Well Other

2. Name of Operator
RKI Exploration & Production, LLC.

3a. Address
3817 NW Expressway, Suite 950
Oklahoma City, OK. 73112

3b. Phone No. (include area code)
405-996-5750

4. Location of Well (Footage, Sec., T., R., M., or Survey Description)
2060 FSL & 775 FWL, Section 31, T. 22 S., R. 29 E.

7. If Unit of CA/Agreement, Name and/or No.

8. Well Name and No.
Longview Federal 31-31

9. API Well No.
30-015-37604

10. Field and Pool or Exploratory Area
South Culebra Bluff Bone Spring

11. Country or Parish, State
Eddy

12. CHECK THE APPROPRIATE BOX(ES) TO INDICATE NATURE OF NOTICE, REPORT OR OTHER DATA

TYPE OF SUBMISSION	TYPE OF ACTION			
<input checked="" type="checkbox"/> Notice of Intent	<input type="checkbox"/> Acidize	<input type="checkbox"/> Deepen	<input type="checkbox"/> Production (Start/Resume)	<input type="checkbox"/> Water Shut-Off
<input type="checkbox"/> Subsequent Report	<input type="checkbox"/> Alter Casing	<input type="checkbox"/> Fracture Treat	<input type="checkbox"/> Reclamation	<input type="checkbox"/> Well Integrity
<input type="checkbox"/> Final Abandonment Notice	<input type="checkbox"/> Casing Repair	<input type="checkbox"/> New Construction	<input type="checkbox"/> Recomplete	<input type="checkbox"/> Other _____
	<input checked="" type="checkbox"/> Change Plans	<input type="checkbox"/> Plug and Abandon	<input type="checkbox"/> Temporarily Abandon	
	<input type="checkbox"/> Convert to Injection	<input type="checkbox"/> Plug Back	<input type="checkbox"/> Water Disposal	

13. Describe Proposed or Completed Operation: Clearly state all pertinent details, including estimated starting date of any proposed work and approximate duration thereof. If the proposal is to deepen directionally or recompleat horizontally, give subsurface locations and measured and true vertical depths of all pertinent markers and zones. Attach the Bond under which the work will be performed or provide the Bond No. on file with BLM/BIA. Required subsequent reports must be filed within 30 days following completion of the involved operations. If the operation results in a multiple completion or recompleat in a new interval, a Form 3160-4 must be filed once testing has been completed. Final Abandonment Notices must be filed only after all requirements, including reclamation, have been completed and the operator has determined that the site is ready for final inspection.)

CHANGE DEDICATED ACREAGE TO AN 80 ACRE LAY DOWN (SEE ATTACHED SURVEY PLAT).
Change from 40 acre Delaware well to an 80 acre Bone Spring well.

CHANGE OF LOCATION:
Due to well location being unorthodox or at a non-standard location for this pool, the company also requests approval for a move of the surface location to 2060 FSL & 775 FWL (old location was 1980 FSL & 990 FWL), which will be within the 150 ft. radius of the center of the 40 acres.

The pad size will be 300 x 300 ft. with a 321 x 30 ft. access road. The pad will be oriented to a V-Door West with the SW corner being cut off somewhat due to a drainage area. See attached Exhibit A, B, & C for pad size, production, reclamation and diversion of drainages around well pad.

On-site of re-location was performed on 8/26/10 by Tanner Nygren (BLM), Danny Boone (Boone Archaeological Services), Barry Hunt (RKI) and Basin Survey.

RECEIVED
DEC 06 2010
NMOCD ARTESIA

14. I hereby certify that the foregoing is true and correct. Name (Printed/Type)
Engr. Review - Original COA-Applics EF 11/30/10

BARRY W. HUNT Title Permit Agent for RKI Exploration & Production, LLC.

Signature *Barry W. Hunt* Date 9/23/10

THIS SPACE FOR FEDERAL OR STATE OFFICE USE

Approved by **/s/ Don Peterson** Title **FIELD MANAGER** Date **NOV 30 2010**

Conditions of approval, if any, are attached. Approval of this notice does not warrant or certify that the applicant holds legal or equitable title to those rights in the subject lease which would entitle the applicant to conduct operations thereon. Office **CARLSBAD FIELD OFFICE**

Title 18 U.S.C. Section 1001 and Title 43 U.S.C. Section 1212, make it a crime for any person knowingly and willfully to make to any department or agency of the United States any false, fictitious or fraudulent statements or representations as to any matter within its jurisdiction.

DJP

DISTRICT I
1625 N. French Dr., Hobbs, NM 88240

DISTRICT II
1301 W. Grand Avenue, Artesia, NM 88210

DISTRICT III
1000 Rio Brazos Rd., Aztec, NM 87410

DISTRICT IV
1220 S. St. Francis Dr., Santa Fe, NM 87505

State of New Mexico
Energy, Minerals and Natural Resources Department

Form C-102
Revised July 16, 2010

Submit one copy to appropriate
District Office

OIL CONSERVATION DIVISION
1220 South St. Francis Dr.
Santa Fe, New Mexico 87505

WELL LOCATION AND ACREAGE DEDICATION PLAT

AMENDED REPORT

API Number	Pool Code 15011	Pool Name SOUTH CULEBRA BLUFF BONE SPRING
Property Code	Property Name LONGVIEW FEDERAL "31"	Well Number 31
OGRID No. 246289	Operator Name RKI EXPLORATION & PRODUCTION LLC	Elevation 3141'

Surface Location

UL or lot No.	Section	Township	Range	Lot Idn	Feet from the	North/South line	Feet from the	East/West line	County
L	31	22 S	29 E		2060	SOUTH	775	WEST	EDDY

Bottom Hole Location If Different From Surface

UL or lot No.	Section	Township	Range	Lot Idn	Feet from the	North/South line	Feet from the	East/West line	County

Dedicated Acres 80	Joint or Infill	Consolidation Code	Order No.
-----------------------	-----------------	--------------------	-----------

NO ALLOWABLE WILL BE ASSIGNED TO THIS COMPLETION UNTIL ALL INTERESTS HAVE BEEN CONSOLIDATED OR A NON-STANDARD UNIT HAS BEEN APPROVED BY THE DIVISION

<p>SURFACE LOCATION Lat - N 32°20'51.50" Long - W 104°01'45.96" NMSPC - N 490335.6 E 635186.1 (NAD-83)</p>	<p>RECEIVED DEC 06 2010 NMOCD ARTESIA</p>	<p>OPERATOR CERTIFICATION I hereby certify that the information contained herein is true and complete to the best of my knowledge and belief, and that this organization either owns a working interest or unleased mineral interest in the land including the proposed bottom hole location or has a right to drill this well at this location pursuant to a contract with an owner of such a mineral or working interest, or to a voluntary pooling agreement or a compulsory pooling order heretofore entered by the division.</p> <p><i>Barry U. Hunt</i> 9/23/10 Signature Date</p> <p>Barry U. Hunt Printed Name</p> <p>Email Address</p>
	<p>SURVEYOR CERTIFICATION I hereby certify that the well location shown on this plat was plotted from field notes of actual surveys made by me or under my supervision, and that the same is true and correct to the best of my belief.</p>	
	<p>Date Surveyed Signature of Professional Surveyor </p>	
	<p>Certificate No. Gary L. Jones 7977</p> <p style="text-align: right;">BASIN SURVEYS 23309</p>	

SECTION 31, TOWNSHIP 22 SOUTH, RANGE 29 EAST, N.M.P.M.,
 EDDY COUNTY, NEW MEXICO.

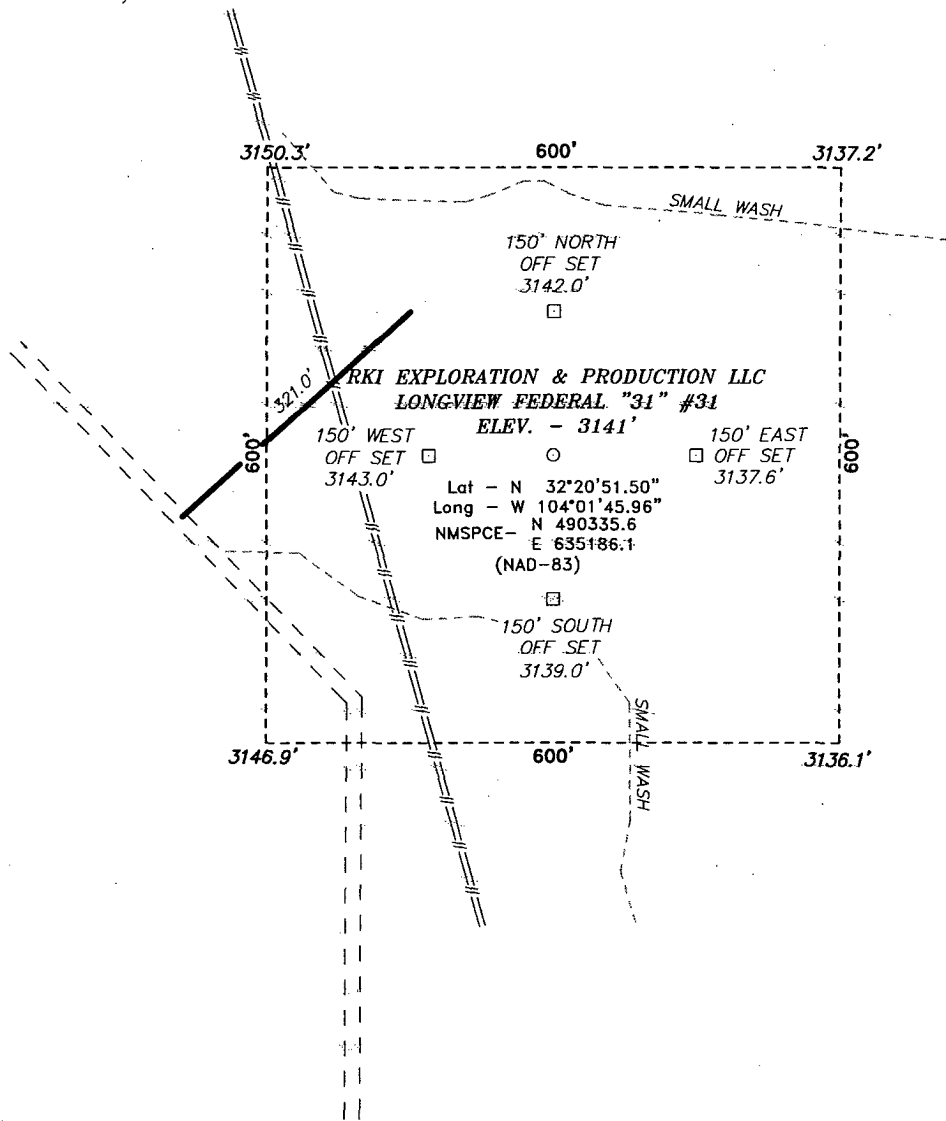

RKI EXPLORATION & PRODUCTION LLC
LONGVIEW FEDERAL "31" #31
 ELEV. - 3141'
 Lat - N 32°20'51.50"
 Long - W 104°01'45.96"
 NMSPC - N 490335.6
 E 635186.1
 (NAD-83)

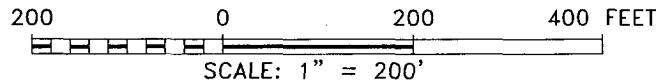

Directions to Location:

FROM THE JUNCTION OF HWY 31 AND US REFINERY ROAD, GO NORTHWEST 1.6 MILES TO LEASE ROAD, ON LEASE ROAD GO NORTHEASTERLY 1.6 MILES TO PROPOSED LEASE ROAD.

RKI EXPLORATION & PRODUCTION LLC	
REF: LONGVIEW FEDERAL "31" #31 / WELL PAD TOPO	
THE LONGVIEW FEDERAL "31" #31 LOCATED 2060'	
FROM THE SOUTH LINE AND 775' FROM THE WEST LINE OF	
SECTION 31, TOWNSHIP 22 SOUTH, RANGE 29 EAST,	
N.M.P.M., EDDY COUNTY, NEW MEXICO.	
W.O. Number: 23309	Drawn By: J. SMALL
Date: 08-28-2010	Disk: JMS 23309
Survey Date: 08-28-2010	Sheet 1 of 1 Sheets

BASIN SURVEYS P.O. BOX 1786 - HOBBS, NEW MEXICO

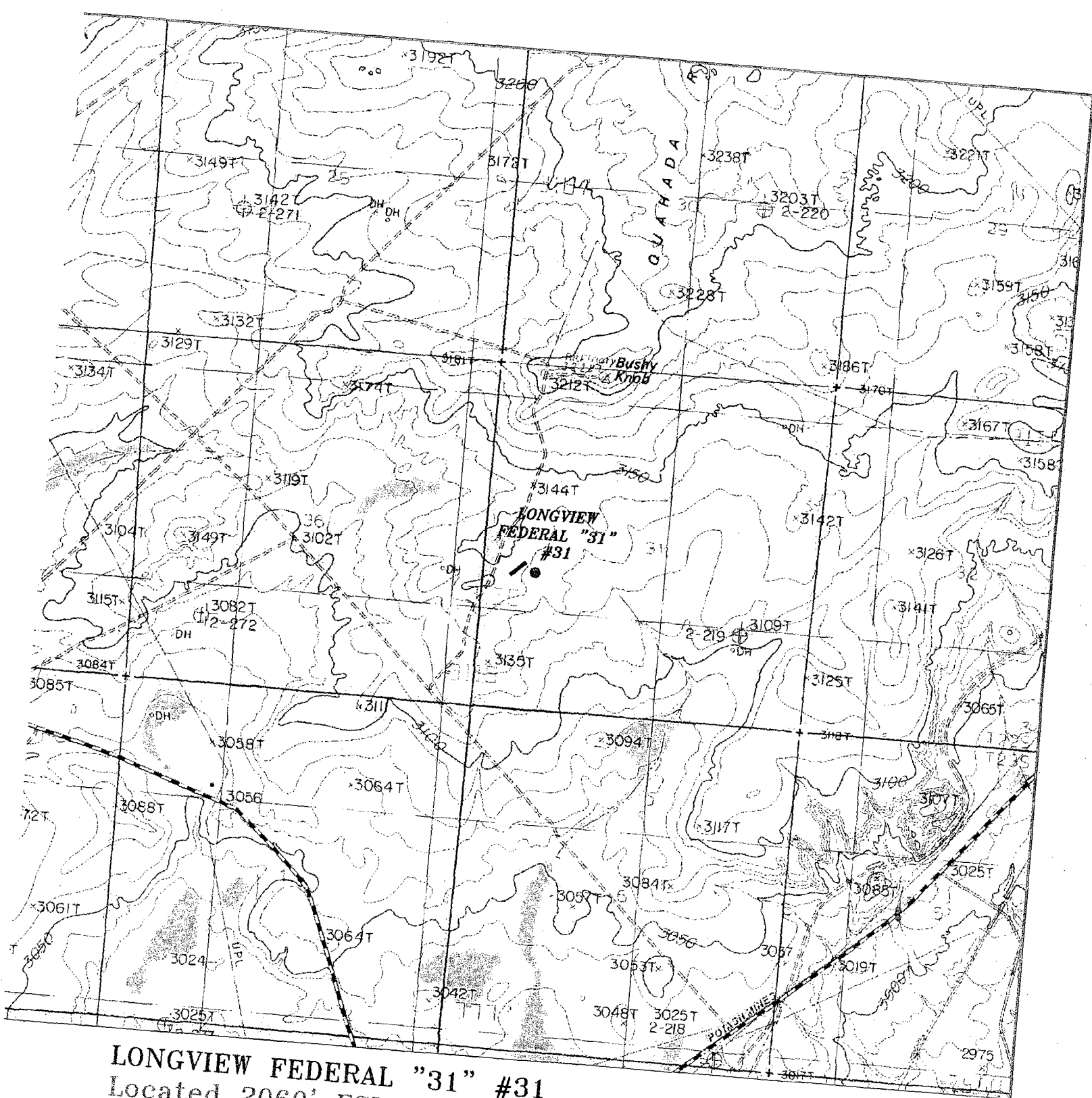

LONGVIEW FEDERAL "31" #31
 Located 2060' FSL and 775' FWL
 Section 31, Township 22 South, Range 29 East,
 N.M.P.M., Eddy County, New Mexico.

Basin surveys
 focused on excellence
 in the oilfield



P.O. Box 1786
 1120 N. West County Rd.
 Hobbs, New Mexico 88241
 (575) 393-7316 - Office
 (575) 392-2206 - Fax
 basinsurveys.com

W.O. Number: JMS 23309
 Survey Date: 08-28-2010
 Scale: 1" = 2000'
 Date: 08-28-2010

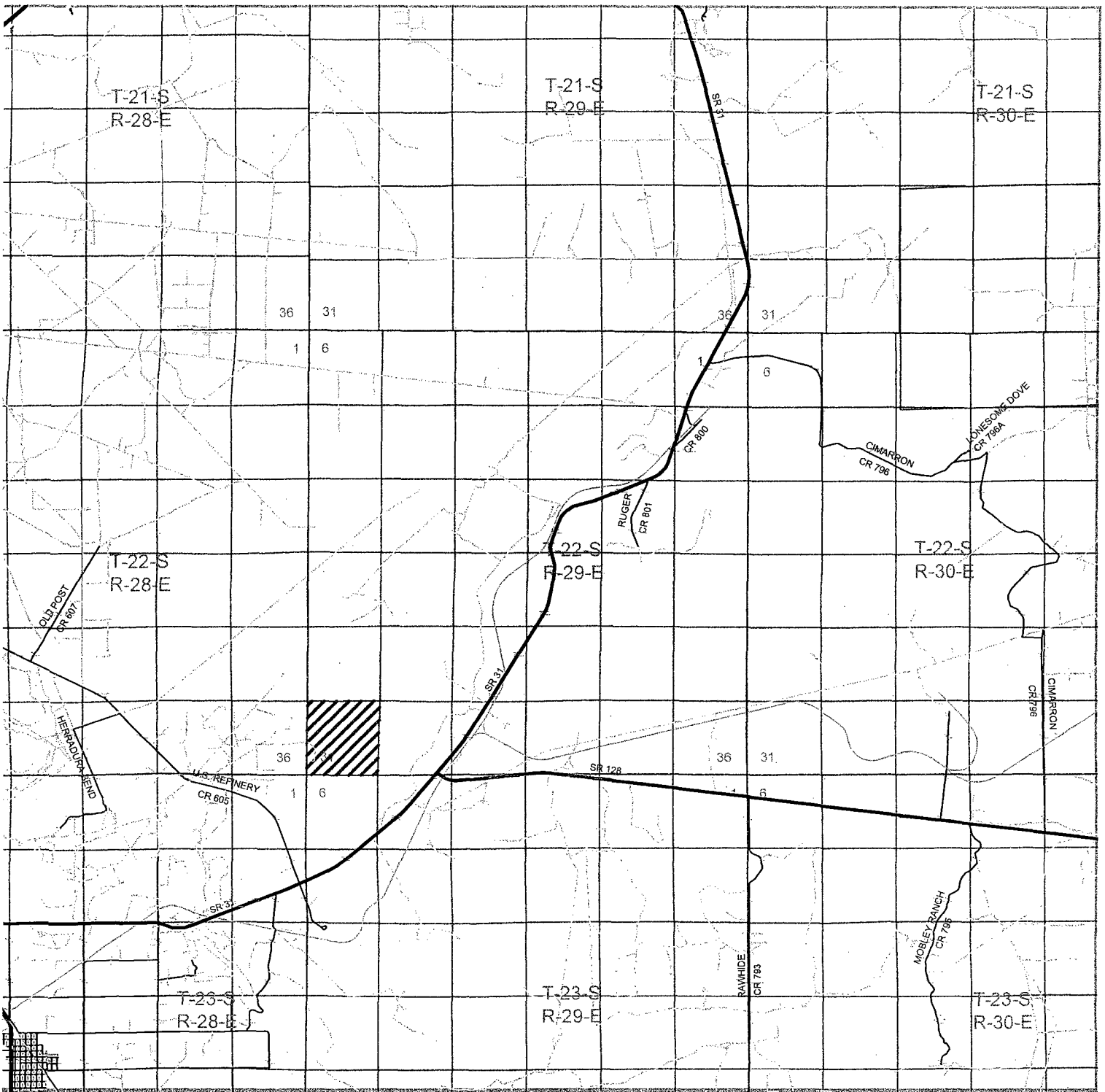
**RKI EXPLORATION
 & PRODUCTION
 LLC**



LONGVIEW FEDERAL "31" #31
 Located 2060' FSL and 775' FWL
 Section 31, Township 22 South, Range 29 East,
 N.M.P.M., Eddy County, New Mexico.

 <p>focused on excellence in the oilfield</p>	P.O. Box 1786 1120 N. West County Rd. Hobbs, New Mexico 88241 (575) 393-7316 - Office (575) 392-2206 - Fax basinsurveys.com	W.O. Number: JMS 23309 Survey Date: 08-28-2010 Scale: 1" = 2 Miles Date: 08-28-2010	 <p>RKI EXPLORATION & PRODUCTION LLC</p>	

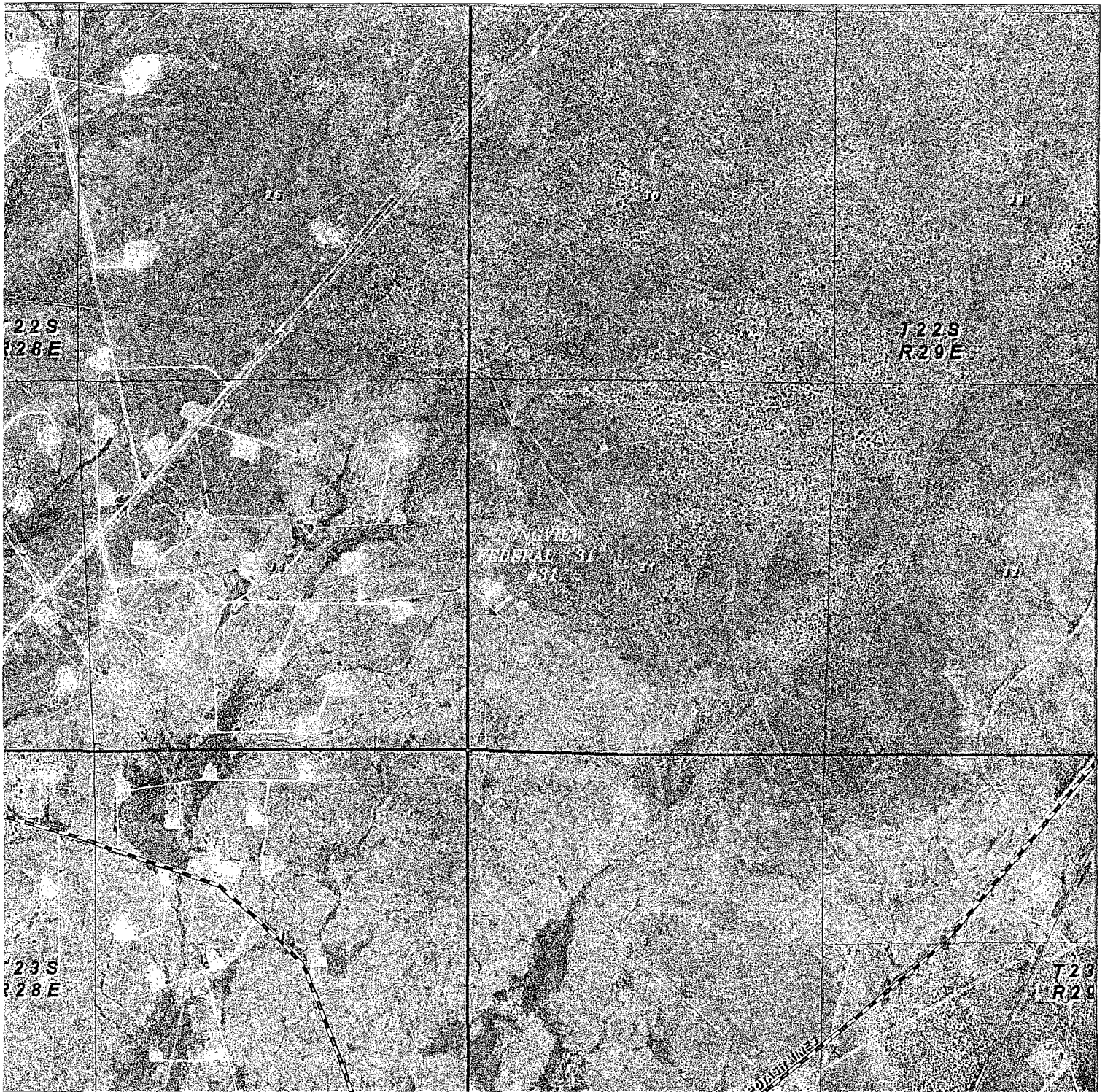

LONGVIEW FEDERAL "31" #31

Located 2060' FSL and 775' FWL

Section 31, Township 22 South, Range 29 East,
N.M.P.M., Eddy County, New Mexico.

**basin
surveys**
focused on excellence
in the oilfield

P.O. Box 1786
1120 N. West County Rd.
Hobbs, New Mexico 88241
(575) 393-7316 - Office
(575) 392-2206 - Fax
basinsurveys.com

W.O. Number: JMS 23309

Scale: 1" = 2000'

YELLOW TINT - USA LAND
BLUE TINT - STATE LAND
NATURAL COLOR - FEE LAND

**RKI EXPLORATION
& PRODUCTION
LLC**

EXHIBIT 'A'

Rig Plat Only
Silver Oak Drilling, LLC
Rig #6, #7 & #9

V-DOOR WEST

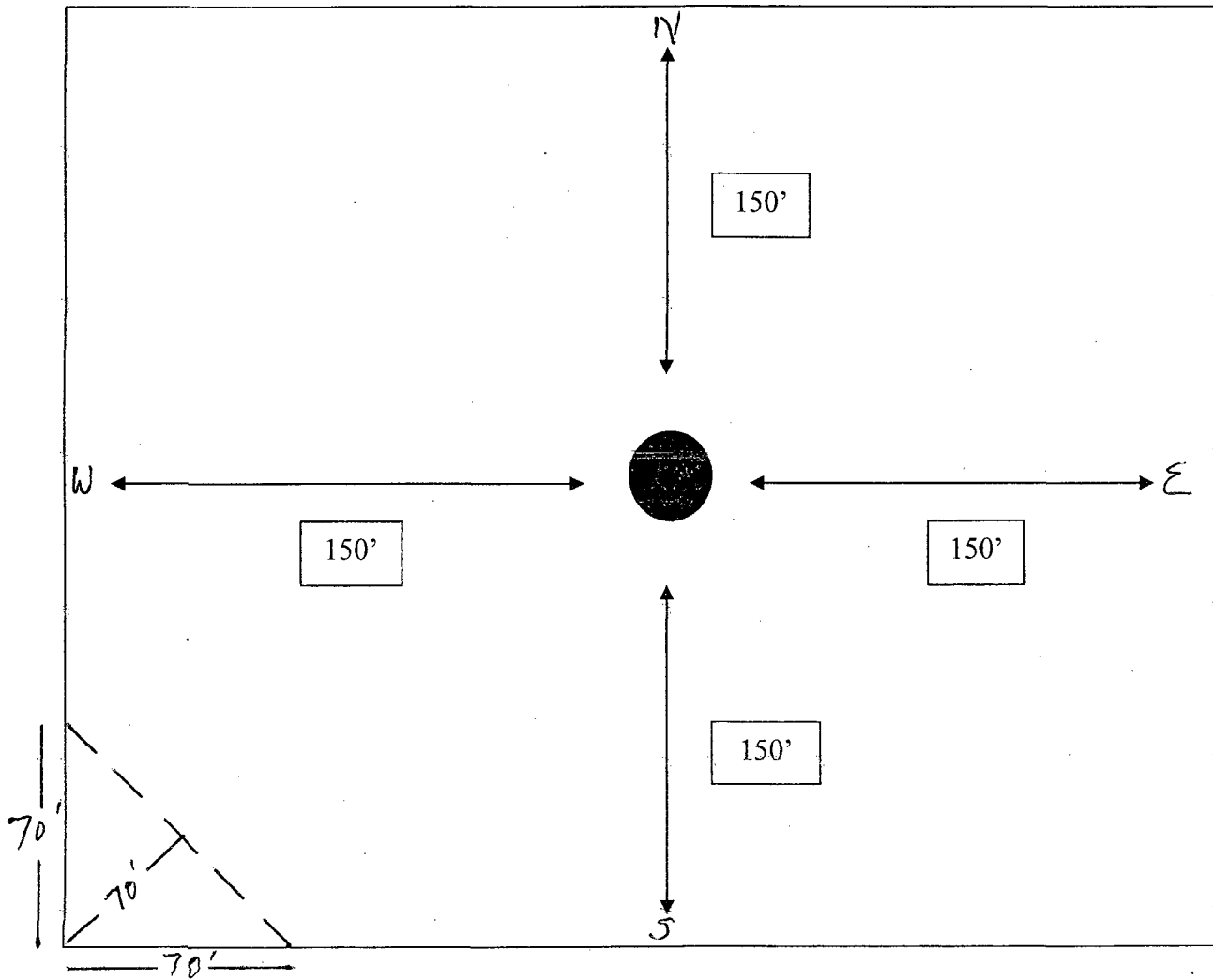

*Portion of pad to be cut off
to allow for diversion of drainage
(SW corner of pad)*

EXHIBIT 'B'

Interim Reclamation & Production Facilities

NORTH

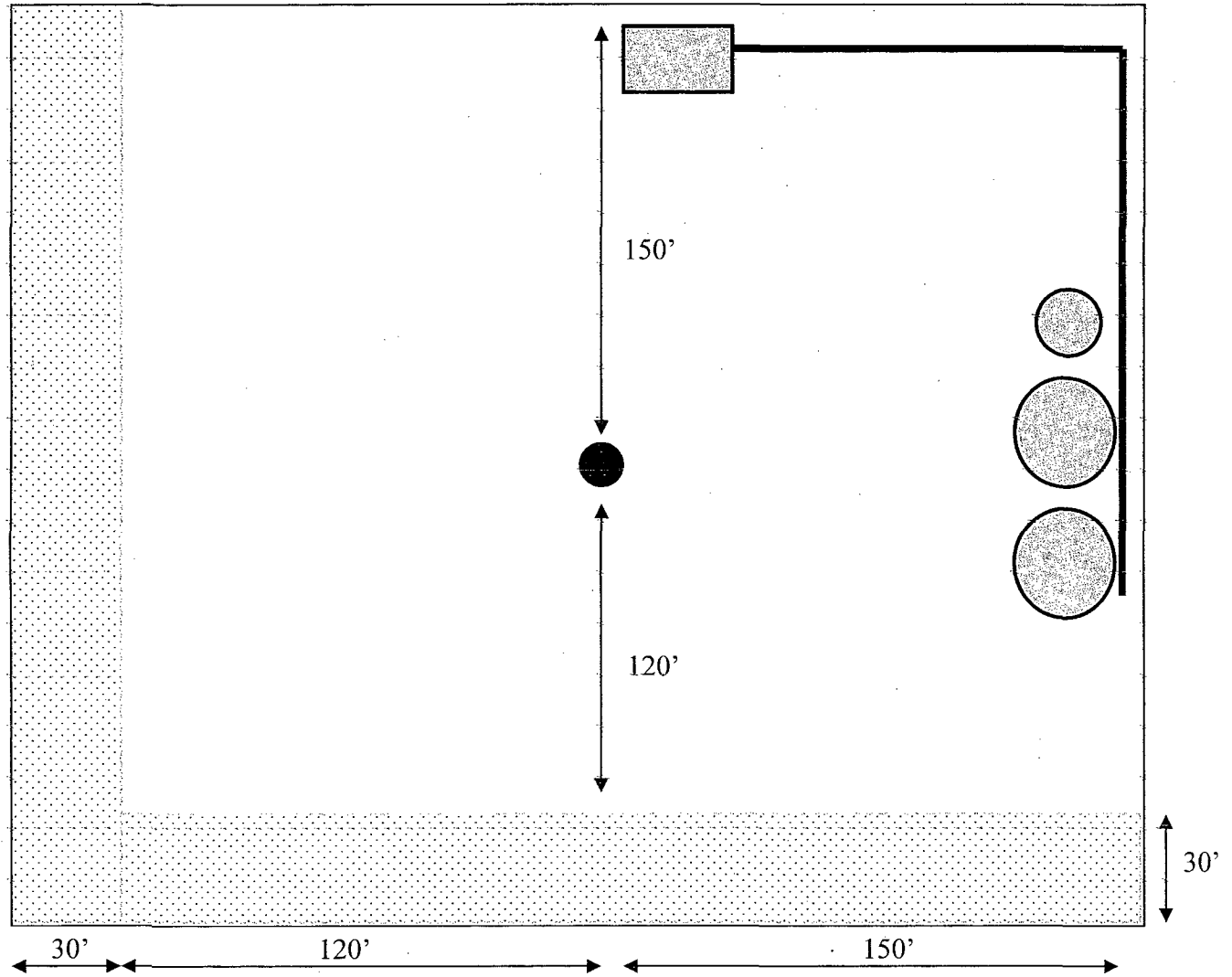

LEGEND



Well Bore

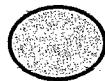

Production Facilities

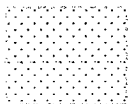

Interim Reclamation

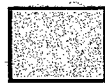

NORTH

Exhibit C

SECTION 31, TOWNSHIP 22 SOUTH, RANGE 29 EAST, N.M.P.M.,
EDDY COUNTY, NEW MEXICO.

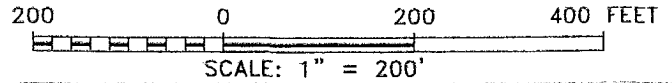
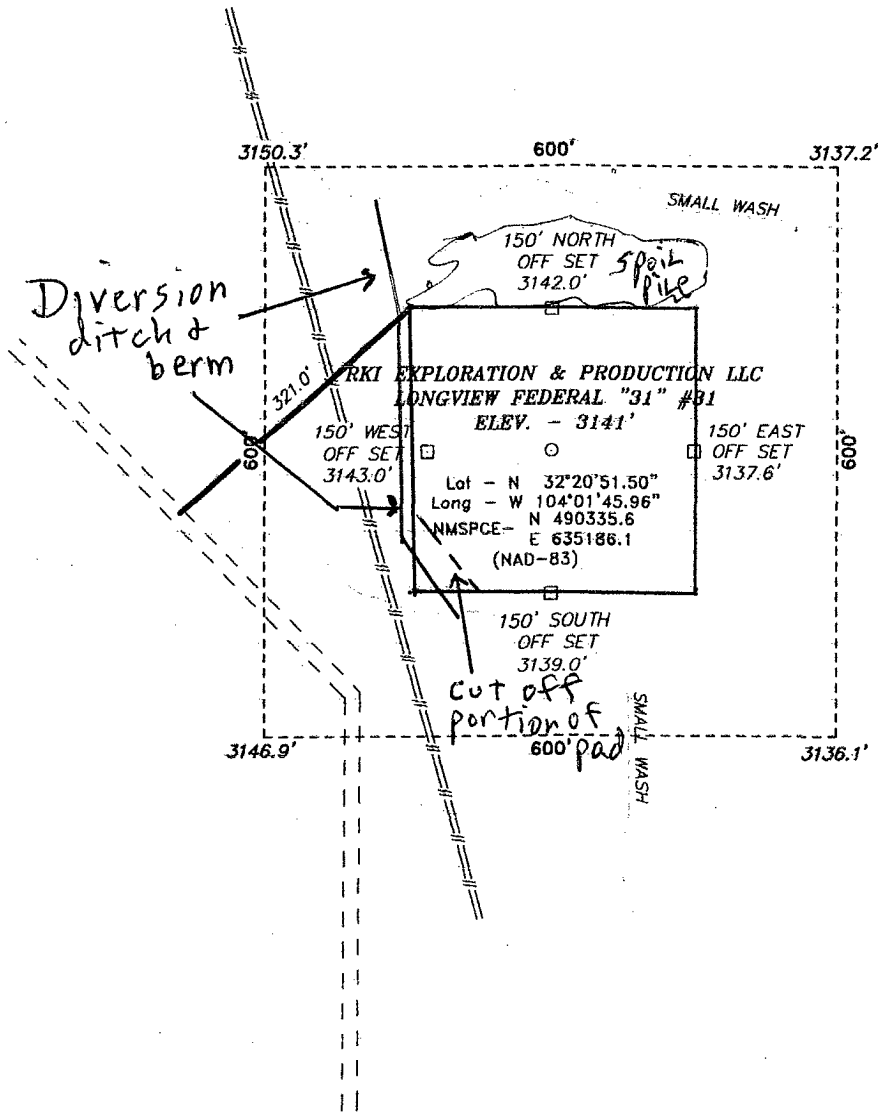

Directions to Location:

FROM THE JUNCTION OF HWY 31 AND US REFINERY ROAD, GO NORTHWEST 1.6 MILES TO LEASE ROAD, ON LEASE ROAD GO NORTHEASTERLY 1.6 MILES TO PROPOSED LEASE ROAD.

RKI EXPLORATION & PRODUCTION LLC

REF: LONGVIEW FEDERAL "31" #31 / WELL PAD TOPO

THE LONGVIEW FEDERAL "31" #31 LOCATED 2060'
FROM THE SOUTH LINE AND 775' FROM THE WEST LINE OF
SECTION 31, TOWNSHIP 22 SOUTH, RANGE 29 EAST,
N.M.P.M., EDDY COUNTY, NEW MEXICO.

BASIN SURVEYS P.O. BOX 1786 - HOBBS, NEW MEXICO

W.O. Number: 23309 Drawn By: J. SMALL
Date: 08-28-2010 Disk: JMS 23309

Survey Date: 08-28-2010 Sheet 1 of 1 Sheets