

Submit 1 Copy To Appropriate District
Office
District I
1625 N. French Dr., Hobbs, NM 88240
District II
1301 W. Grand Ave., Artesia, NM 88210
District III
1000 Rio Brazos Rd., Aztec, NM 87410
District IV
1220 S. St. Francis Dr., Santa Fe, NM
87505

State of New Mexico
Energy, Minerals and Natural Resources

Form C-103
October 13, 2009

OIL CONSERVATION DIVISION
1220 South St. Francis Dr.
Santa Fe, NM 87505

SUNDRY NOTICES AND REPORTS ON WELLS (DO NOT USE THIS FORM FOR PROPOSALS TO DRILL OR TO DEEPEN OR PLUG BACK TO A DIFFERENT RESERVOIR. USE "APPLICATION FOR PERMIT" (FORM C-101) FOR SUCH PROPOSALS.)		WELL API NO. 30-015-33714
1. Type of Well: Oil Well <input type="checkbox"/> Gas Well <input checked="" type="checkbox"/> Other Injection		5. Indicate Type of Lease STATE <input type="checkbox"/> FEE <input type="checkbox"/>
2. Name of Operator SM Energy Company		6. State Oil & Gas Lease No.
3. Address of Operator 3300 N. A Street, Bldg 7, Suite 200 Midland, TX 79705		7. Lease Name or Unit Agreement Name Parkway Delaware Unit
4. Well Location Unit Letter J : 1700 feet from the S line and 2630 feet from the E line Section 35 Township 19S Range 29E NMPM County Eddy		8. Well Number 513
11. Elevation (Show whether DR, RKB, RT, GR, etc.) 3313' GL		9. OGRID Number 154903
		10. Pool name or Wildcat Parkway; Delaware

12. Check Appropriate Box to Indicate Nature of Notice, Report or Other Data

NOTICE OF INTENTION TO:

PERFORM REMEDIAL WORK ☐ PLUG AND ABANDON ☐
TEMPORARILY ABANDON ☐ CHANGE PLANS ☐
PULL OR ALTER CASING ☐ MULTIPLE COMPL ☐
DOWNHOLE COMMINGLE ☐

SUBSEQUENT REPORT OF:

REMEDIAL WORK ☐ ALTERING CASING ☐
COMMENCE DRILLING OPNS. ☐ P AND A ☐
CASING/CEMENT JOB ☐

OTHER: ☐

OTHER: Convert to Injector ☒

13. Describe proposed or completed operations. (Clearly state all pertinent details, and give pertinent dates, including estimated date of starting any proposed work). SEE RULE 19.15.7.14 NMAC. For Multiple Completions: Attach wellbore diagram of proposed completion or recompletion.

9/1/2010 - 9/20/2010 Recomplete to Injection well

PMX 256

The PDU 513 was converted from a producing well to an injection well. The production equipment was removed from the well. RIH with bit and tagged at 4551' (PBTD) and found no fill in wellbore. New perforations were shot in the lower zone from 4215'-4235'. Petroplex Acidizing was moved and acidized perfs f/4148'-4198' (29 holes) and 4215'-4235' (21 holes) with 3000 gals of acid. Rigged up Apollo and perfed the upper zones f/ 3940'-3950' (11 holes), 3956'-3970' (15 holes), and 4008'-4022' (15 holes). Perfs were broke down with 500 gals of acid. The new zone was fraced 28,598 gals of 25# XL gel and 16/30 TG Sand. Well was circulated clean and washed down to 4570'. RIH with 4 1/2" Arrowset X Nickel plated production packer w/ on/off tool and 122 jts of 2 3/8" J55 C2 IPC (TD-70) yellow and blue band tubing. Set packer at 3920' and successfully tested and charted casing to 500 psig for 30 minutes. All services were rigged down and well ready for injection. ✓

10/18/2010 Successful MIT. Chart attached.

Spud Date:

Rig Release Date:

RECEIVED
NOV 05 2010
NMOCD ARTESIA

I hereby certify that the information above is true and complete to the best of my knowledge and belief.

SIGNATURE Donna Huddleston TITLE Engineering Tech DATE 11/02/2010

Type or print name Donna Huddleston E-mail address: dhuddleston@sm-energy.com PHONE: (432)688-1789

For State Use Only

APPROVED BY: Rebecca Inae TITLE Compliance Officer DATE 11/9/10

Conditions of Approval (if any):

COX

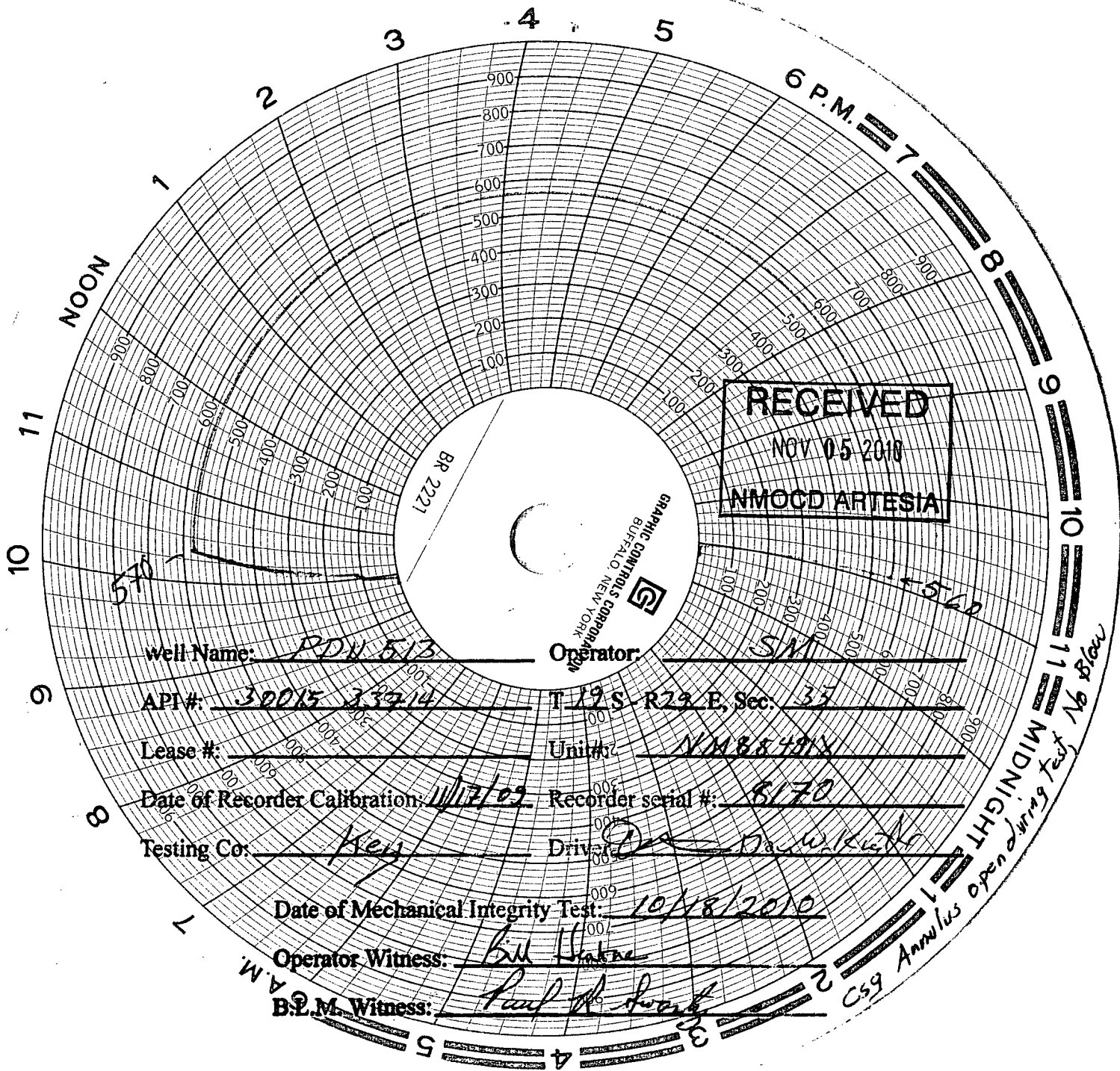

RECEIVED
NOV 05 2010
NMOCD ARTESIA

Well Name: PDU 513 Operator: SM
API #: 30015 33714 T. 12 S. R. 23 E. Sec. 35
Lease #: _____ Unit #: NMB8481X
Date of Recorder Calibration: 11/17/09 Recorder serial #: 8170
Testing Co: Key Driver: Paul W. Kuth
Date of Mechanical Integrity Test: 10/18/2010
Operator Witness: Bill Hahn
B.P.M. Witness: Paul W. Kuth

CS9 Annulus opening test, No blow
MIDNIGHT



API Well Number Banner

Report Description

This report shows a Well's API Number in Barcode format for purposes of scanning. The Barcode format is Code 39.



30015337140000

30 15 33714

PARKWAY DELAWARE UNIT No.513

SM ENERGY COMPANY

11/9/2010