

October 13, 2009

Office:

Energy, Minerals and Natural Resources

District I

1625 N. French Dr., Hobbs, NM 88240

District II

1301 W. Grand Ave., Artesia, NM 88210

District III

1000 Rio Brazos Rd., Aztec, NM 87410

District IV

1220 S. St. Francis Dr., Santa Fe, NM 87505

87505

RECEIVED  
NOV 29 2010  
HOBOCO

## OIL CONSERVATION DIVISION

1220 South St. Francis Dr.

Santa Fe, NM 87505

WELL API NO.

30-015-25530

5. Indicate Type of Lease

STATE ☐ FEE ☐

6. State Oil &amp; Gas Lease No.

7. Lease Name or Unit Agreement Name  
Phillips SWD

8. Well Number

1

9. OGRID Number

147179

10. Pool name or Wildcat

Cherry Canyon, SWD

## SUNDRY NOTICES AND REPORTS ON WELLS

(DO NOT USE THIS FORM FOR PROPOSALS TO DRILL OR TO DEEPEN OR PLUG BACK TO A DIFFERENT RESERVOIR. USE "APPLICATION FOR PERMIT" (FORM C-101) FOR SUCH PROPOSALS.)

1. Type of Well: Oil Well ☐ Gas Well ☒ Other SWD

2. Name of Operator

Chesapeake Operating, Inc.

3. Address of Operator

P.O. Box 18496  
Oklahoma City, OK 73154

4. Well Location

Unit Letter O : 330' feet from the South line and 2063' feet from the East line  
Section 1 Township 26 S Range 29E NMPM County Eddy

11. Elevation (Show whether DR, RKB, RT, GR, etc.)

3011' GR

## 12. Check Appropriate Box to Indicate Nature of Notice, Report or Other Data

## NOTICE OF INTENTION TO:

PERFORM REMEDIAL WORK ☐ PLUG AND ABANDON ☐  
TEMPORARILY ABANDON ☐ CHANGE PLANS ☐  
PULL OR ALTER CASING ☐ MULTIPLE COMPL ☐  
DOWNHOLE COMMINGLE ☐

## SUBSEQUENT REPORT OF:

REMEDIAL WORK ☐ ALTERING CASING ☐  
COMMENCE DRILLING OPNS. ☐ P AND A ☐  
CASING/CEMENT JOB ☐

OTHER: MIT test chart

☒

OTHER:

☐

13. Describe proposed or completed operations. (Clearly state all pertinent details, and give pertinent dates, including estimated date of starting any proposed work). SEE RULE 19.15.7.14 NMAC. For Multiple Completions: Attach wellbore diagram of proposed completion or recompletion.

A MIT was ran on 11/19/10 per NMOCD's requirements and notification.

Mr. Paul Swartz w/BLM witnessed test.

Please find the original chart for this well.

SWD Order 1241 is attached.

CHART ACCEPTED FOR RECORD.  
COMPLETION REPORT REQUIRED.  
OPERATOR DID NOT FULFILL REQUIREMENTS OF  
SWD ORDER. PERMISSION TO BEGIN INJECTION IS  
DENIED. (NOTIFICATION TO OGD NOT RECEIVED)

Spud Date:

Rig Release Date:

I hereby certify that the information above is true and complete to the best of my knowledge and belief.

SIGNATURE

TITLE Sr. Regulatory Compl. Sp.

DATE 11/24/2010

Type or print name Bryan Arrant

E-mail address: bryan.arrant@chk.com

PHONE: (405)935-3782

For State Use Only

APPROVED BY:

TITLE

Compliance Officer

DATE

12/10/10

Conditions of Approval (if any):

dm

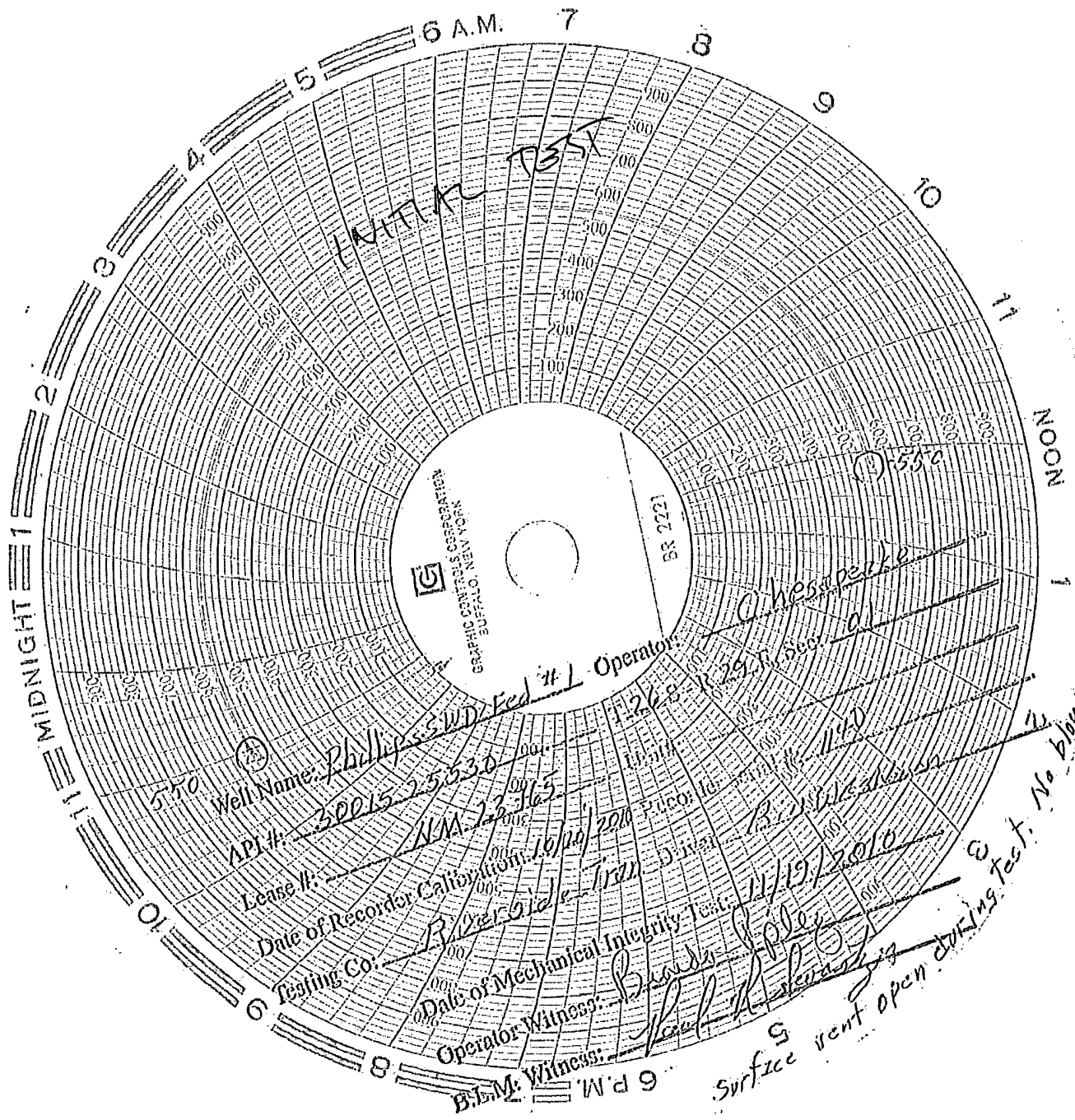

Well Name: Phillips SWD Fed #1 Operator: Chesapeake

API #: 50015-25530

Lease #: NW 12-165

Date of Recorder Calibration: 10/10/2010

Testing Co.: Riverdale Trans

Date of Mechanical Integrity Test: 11/19/2010

Operator Witness: [Signature]

B.L.M. Witness: [Signature]

Surface vent open during test. No blow