

DISTRICT I  
1625 N. FRENCH DR., HOBBS, NM 88240

State of New Mexico  
Energy, Minerals and Natural Resources Department

Form C-102

DISTRICT II  
1301 W. GRAND AVENUE, ARTESIA, NM 88210

OIL CONSERVATION DIVISION  
1220 SOUTH ST. FRANCIS DR.  
Santa Fe, New Mexico 87505

Revised October 12, 2005  
Submit to Appropriate District Office  
State Lease - 4 Copies  
Fee Lease - 3 Copies

DISTRICT III  
1000 Rio Brazos Rd., Aztec, NM 87410

DISTRICT IV  
1220 S. ST. FRANCIS DR., SANTA FE, NM 87505

WELL LOCATION AND ACREAGE DEDICATION PLAT

☐ AMENDED REPORT

API Number <b>30-015-38532</b>	Pool Code .....	Pool Name <b>Wildcat Bone SPRING WZ</b>
Property Code <b>38529</b> ✓	Property Name <b>COPPERHEAD "31" FEDERAL COM</b> ✓	Well Number <b>1H</b> ✓
OGRID No. <b>217955</b> ✓	Operator Name <b>OGX RESOURCES</b> ✓	Elevation <b>2895'</b>

Surface Location

UL or lot No.	Section	Township	Range	Lot Idn	Feet from the	North/South line	Feet from the	East/West line	County
<b>H-7</b>	31	26-S	29-E		480	SOUTH	480	EAST	EDDY

Bottom Hole Location If Different From Surface

UL or lot No.	Section	Township	Range	Lot Idn	Feet from the	North/South line	Feet from the	East/West line	County
<b>A</b>	30	26-S	29-E		330	NORTH	330	EAST	EDDY
Dedicated Acres <b>225.40</b>	Joint or Infill	Consolidation Code	Order No.						

NO ALLOWABLE WILL BE ASSIGNED TO THIS COMPLETION UNTIL ALL INTERESTS HAVE BEEN CONSOLIDATED  
OR A NON-STANDARD UNIT HAS BEEN APPROVED BY THE DIVISION

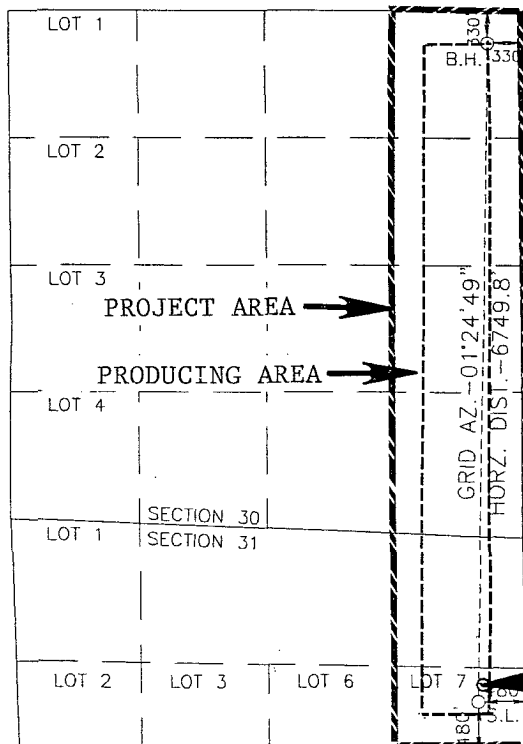

**RECEIVED**  
**FEB 25 2011**  
**NMOCD ARTESIA**

GEODETIC COORDINATES  
NAD 27 NME  
SURFACE LOCATION  
Y=364339.9 N  
X=598251.9 E

LAT.=32.001288° N  
LONG.=104.016382° W

BOTTOM HOLE LOCATION  
Y=371086.0 N  
X=598418.6 E

POE 680' FSL & 474' FEL

SCALE - 1"=2000'

OPERATOR CERTIFICATION

I hereby certify that the information herein is true and complete to the best of my knowledge and belief, and that this organization either owns a working interest or unleased mineral interest in the land including the proposed bottom hole location or has a right to drill this well at this location pursuant to a contract with an owner of such mineral or working interest, or to a voluntary pooling agreement or a compulsory pooling order heretofore entered by the division.

Signature \_\_\_\_\_ Date \_\_\_\_\_

**Joe T. Janica**

Printed Name

SURVEYOR CERTIFICATION

I hereby certify that the well location shown on this plat was plotted from field notes of actual surveys made by me or under my supervision, and that the same is true and correct to the best of my belief.

AUGUST 24, 2010

Date Surveyed \_\_\_\_\_ LA

Signature & Seal of Professional Surveyor

**Ronald J. Eidson** 01/24/2011  
11.13.01385

Certificate No. GARY EIDSON 12641  
RONALD J. EIDSON 3239

UNITED STATES  
DEPARTMENT OF THE INTERIOR  
BUREAU OF LAND MANAGEMENT

OCD-ARTESIA

FORM APPROVED  
OMB No. 1004-0137  
Expires: March 31, 2007

## SUNDRY NOTICES AND REPORTS ON WELLS

Do not use this form for proposals to drill or to re-enter an abandoned well. Use Form 3160-3 (APD) for such proposals.

SUBMIT IN TRIPLICATE- Other instructions on reverse side.

1. Type of Well <input checked="" type="checkbox"/> Oil Well <input type="checkbox"/> Gas Well <input type="checkbox"/> Other	5. Lease Serial No. NM-121474
2. Name of Operator OGX RESOURCES, LLC	6. If Indian, Allottee or Tribe Name -----
3a. Address P. O. BOX 2064 MIDLAND, TEXAS 79702	7. If Unit or CA/Agreement, Name and/or No. -----
3b. Phone No. (include area code) 432-685-1287	8. Well Name and No. COPPERHEAD "31" FED. COM. 1H
4. Location of Well (Footage, Sec., T., R., M., or Survey Description) 480' FSL & 480' FEL SEC. 31 T26S-R29E BHL 330' FEL & 330' FNL SEC. 30 T26S-R29E	9. API Well No. -----
	10. Field and Pool, or Exploratory Area DELAWARE RIVER-BONE SPRING
	11. County or Parish, State EDDY CO. NEW MEXICO

## 12. CHECK APPROPRIATE BOX(ES) TO INDICATE NATURE OF NOTICE, REPORT, OR OTHER DATA

TYPE OF SUBMISSION	TYPE OF ACTION			
<input checked="" type="checkbox"/> Notice of Intent	<input type="checkbox"/> Acidize	<input type="checkbox"/> Deepen	<input type="checkbox"/> Production (Start/Resume)	<input type="checkbox"/> Water Shut-Off
<input type="checkbox"/> Subsequent Report	<input type="checkbox"/> Alter Casing	<input type="checkbox"/> Fracture Treat	<input type="checkbox"/> Reclamation	<input type="checkbox"/> Well Integrity
<input type="checkbox"/> Final Abandonment Notice	<input type="checkbox"/> Casing Repair	<input type="checkbox"/> New Construction	<input type="checkbox"/> Recomplete	<input type="checkbox"/> Other <u>Extend lateral</u>
	<input type="checkbox"/> Change Plans	<input type="checkbox"/> Plug and Abandon	<input type="checkbox"/> Temporarily Abandon	<u>part of hole 1320'</u>
	<input type="checkbox"/> Convert to Injection	<input type="checkbox"/> Plug Back	<input type="checkbox"/> Water Disposal	<u>to 330' FNL &amp; 330' FEL</u>

13. Describe Proposed or Completed Operation (clearly state all pertinent details, including estimated starting date of any proposed work and approximate duration thereof. If the proposal is to deepen directionally or recomplate horizontally, give subsurface locations and measured and true vertical depths of all pertinent markers and zones. Attach the Bond under which the work will be performed or provide the Bond No. on file with BLM/BIA. Required subsequent reports shall be filed within 30 days following completion of the involved operations. If the operation results in a multiple completion or recompletion in a new interval, a Form 3160-4 shall be filed once testing has been completed. Final Abandonment Notices shall be filed only after all requirements, including reclamation, have been completed, and the operator has determined that the site is ready for final inspection.)

- OGX RESOURCES, LLC. Requests the approval to extend the lateral part of the hole 1320'. End of hole to be 330' FNL & 330' FEL SECTION 30 T26S-R29E.
- The production casing will be an additional 1320' of 5½" 17# P-110 BT&C at the bottom of the hole, in to adding 1320' of casing and hole an additional 150 Sx. of cement will be added to the lead cement on the production casing.

RECEIVED  
FEB 25 2011  
NMOCD ARTESIA

14. I hereby certify that the foregoing is true and correct Name (Printed/Typed) Joe T. Janica		Title Permit Eng.
Signature <i>Joe T. Janica</i>		Date 01/26/11
THIS SPACE FOR FEDERAL OR STATE OFFICE USE		
Approved by <i>James A. Ames</i>		Title Date FEB 22 2011
Conditions of approval, if any, are attached. Approval of this notice does not warrant or certify that the applicant holds legal or equitable title to those rights in the subject lease which would entitle the applicant to conduct operations thereon.		Office

Title 18 U.S.C. Section 1001 and Title 43 U.S.C. Section 1212, make it a crime for any person knowingly and willfully to make to any department or agency of the United States any false, fictitious or fraudulent statements or representations as to any matter within its jurisdiction.

(Instructions on page 2)

1625 N. FRENCH DR., HOBBS, NM 88240

**Energy, Minerals and Natural Resources Department**

1301 W. GRAND AVENUE, ARTESIA, NM 88210

1000 Rio Brazos Rd., Aztec, NM 87410

1220 SOUTH ST. FRANCIS DR.  
Santa Fe, New Mexico 87505

Fee Lease - 3 Copies

1220 S. ST. FRANCIS DR., SANTA FE, NM 87505

## WELL LOCATION AND ACREAGE DEDICATION PLAT

☐ AMENDED REPORT

API Number	Pool Code	Pool Name
	16800	DELAWARE RIVER-BONE SPRING
Property Code	Property Name	Well Number
	COPPERHEAD "31" FEDERAL COM	1H
OGRID No.	Operator Name	Elevation
217955	OGX RESOURCES	2895'

### Surface Location

UL or lot No.	Section	Township	Range	Lot Idn	Feet from the	North/South line	Feet from the	East/West line	County
H	31	26-S	29-E		480	SOUTH	480	EAST	EDDY

## Bottom Hole Location If Different From Surface

UL or lot No.	Section	Township	Range	Lot Idn	Feet from the	North/South line	Feet from the	East/West line	County
7	30	26-S	29-E		1650	NORTH	330	EAST	EDDY

Dedicated Acres	Joint or Infill	Consolidation Code	Order No.
189.5			

NO ALLOWABLE WILL BE ASSIGNED TO THIS COMPLETION UNTIL ALL INTERESTS HAVE BEEN CONSOLIDATED  
OR A NON-STANDARD UNIT HAS BEEN APPROVED BY THE DIVISION

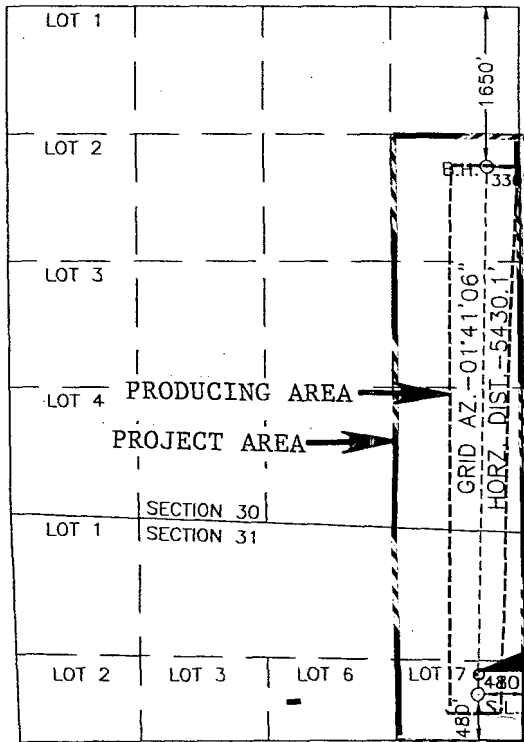

**RECEIVED**

FEB 25 2011

NMOCD ARTESIA

GEODETIC COORDINATES  
NAD 27 NME  
SURFACE LOCATION  
Y=364339.9 N  
X=598251.9 E

LAT.=32.001288° N  
LONG.=104.016382° W

BOTTOM HOLE LOCATION  
Y=369766.3 N  
X=598411.7 E

680' FSL POE & 474' FEL

SCALE-1"=2000'

EXHIBIT "A"

## OPERATOR CERTIFICATION

I hereby certify that the information herein is true and complete to the best of my knowledge and belief, and that this organization either owns a working interest or unleased mineral interest in the land including the proposed bottom hole location or has a right to drill this well at this location pursuant to a contract with an owner of such mineral or working interest, or to a voluntary pooling agreement or a compulsory pooling order heretofore entered by the division.

Signature

Date \_\_\_\_\_

Joe T. Janica 09/24/10

Printed Name \_\_\_\_\_

### SURVEYOR CERTIFICATION

*I hereby certify that the well location shown on this plat was plotted from field notes of actual surveys made by me or under my supervision, and that the same is true and correct to the best of my belief.*

Date Surveyed \_\_\_\_\_

REV: 9/3/10

Signature & Seal of  
Professional Surveyor

RC: 2239

原上：外子



~~ORIGINAL~~ Ours

10-1-1-12

10/17/2012

Certificate No. **YAFY 8**

RONALD

12641

3238