

Submit 1 Copy To Appropriate District Office  
District I  
1625 N. French Dr., Hobbs, NM 88240  
District II  
1301 W. Grand Ave., Artesia, NM 88210  
District III  
1000 Rio Brazos Rd., Aztec, NM 87410  
District IV  
1220 S. St. Francis Dr., Santa Fe, NM 87505

State of New Mexico  
Energy, Minerals and Natural Resources

Form C-103  
October 13, 2009

OIL CONSERVATION DIVISION  
1220 South St. Francis Dr.  
Santa Fe, NM 87505

<b>SUNDRY NOTICES AND REPORTS ON WELLS</b> (DO NOT USE THIS FORM FOR PROPOSALS TO DRILL OR TO DEEPEN OR PLUG BACK TO A DIFFERENT RESERVOIR. USE "APPLICATION FOR PERMIT" (FORM C-101) FOR SUCH PROPOSALS.)		WELL API NO. 30-015-37860
1. Type of Well: Oil Well <input checked="" type="checkbox"/> Gas Well <input type="checkbox"/> Other <input type="checkbox"/>		5. Indicate Type of Lease STATE <input checked="" type="checkbox"/> FEE <input type="checkbox"/>
2. Name of Operator Mewbourne Oil Company		6. State Oil & Gas Lease No. VB-1788 (SL) VO-1576 (BHL)
3. Address of Operator PO Box 5270, Hobbs, NM 88241		7. Lease Name or Unit Agreement Name Three Palms 36 State Com
4. Well Location Unit Letter A : 660' feet from the North line and 330' feet from the East line Section 36 Township 19S Range 29E NMPM Eddy County		8. Well Number 1H
11. Elevation (Show whether DR, RKB, RT, GR, etc.) 3326' GL		9. OGRID Number 14744
		10. Pool name or Wildcat Parkway Bone Spring 49622

12. Check Appropriate Box to Indicate Nature of Notice, Report or Other Data

<b>NOTICE OF INTENTION TO:</b>		<b>SUBSEQUENT REPORT OF:</b>	
PERFORM REMEDIAL WORK <input type="checkbox"/>	PLUG AND ABANDON <input type="checkbox"/>	REMEDIAL WORK <input type="checkbox"/>	ALTERING CASING <input type="checkbox"/>
TEMPORARILY ABANDON <input type="checkbox"/>	CHANGE PLANS <input type="checkbox"/>	COMMENCE DRILLING OPNS. <input type="checkbox"/>	P AND A <input type="checkbox"/>
PULL OR ALTER CASING <input type="checkbox"/>	MULTIPLE COMPL <input type="checkbox"/>	CASING/CEMENT JOB <input type="checkbox"/>	
DOWNHOLE COMMINGLE <input type="checkbox"/>			
OTHER: Powerline <input checked="" type="checkbox"/>		OTHER: <input type="checkbox"/>	

13. Describe proposed or completed operations. (Clearly state all pertinent details, and give pertinent dates, including estimated date of starting any proposed work). SEE RULE 19.15.7.14 NMAC. For Multiple Completions: Attach wellbore diagram of proposed completion or recompletion.

MOC will construct overhead electric powerline as per attached plats. All line will be on lease.

If you have any questions please call Robin Terrell @ 575-393-5905.

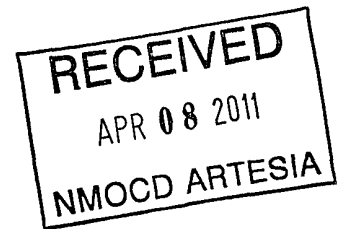

I hereby certify that the information above is true and complete to the best of my knowledge and belief.

SIGNATURE Jackie Lathan TITLE Hobbs Regulatory DATE 04/07/11  
Type or print name Jackie Lathan E-mail address: jlathan@mewbourne.com PHONE: 575-393-5905  
**For State Use Only**

APPROVED BY: David May TITLE Field Supervisor DATE 4-18-11  
Conditions of Approval (if any):

SECTION 36, TOWNSHIP 19 SOUTH, RANGE 29 EAST, N.M.P.M.,  
EDDY COUNTY, NEW MEXICO.

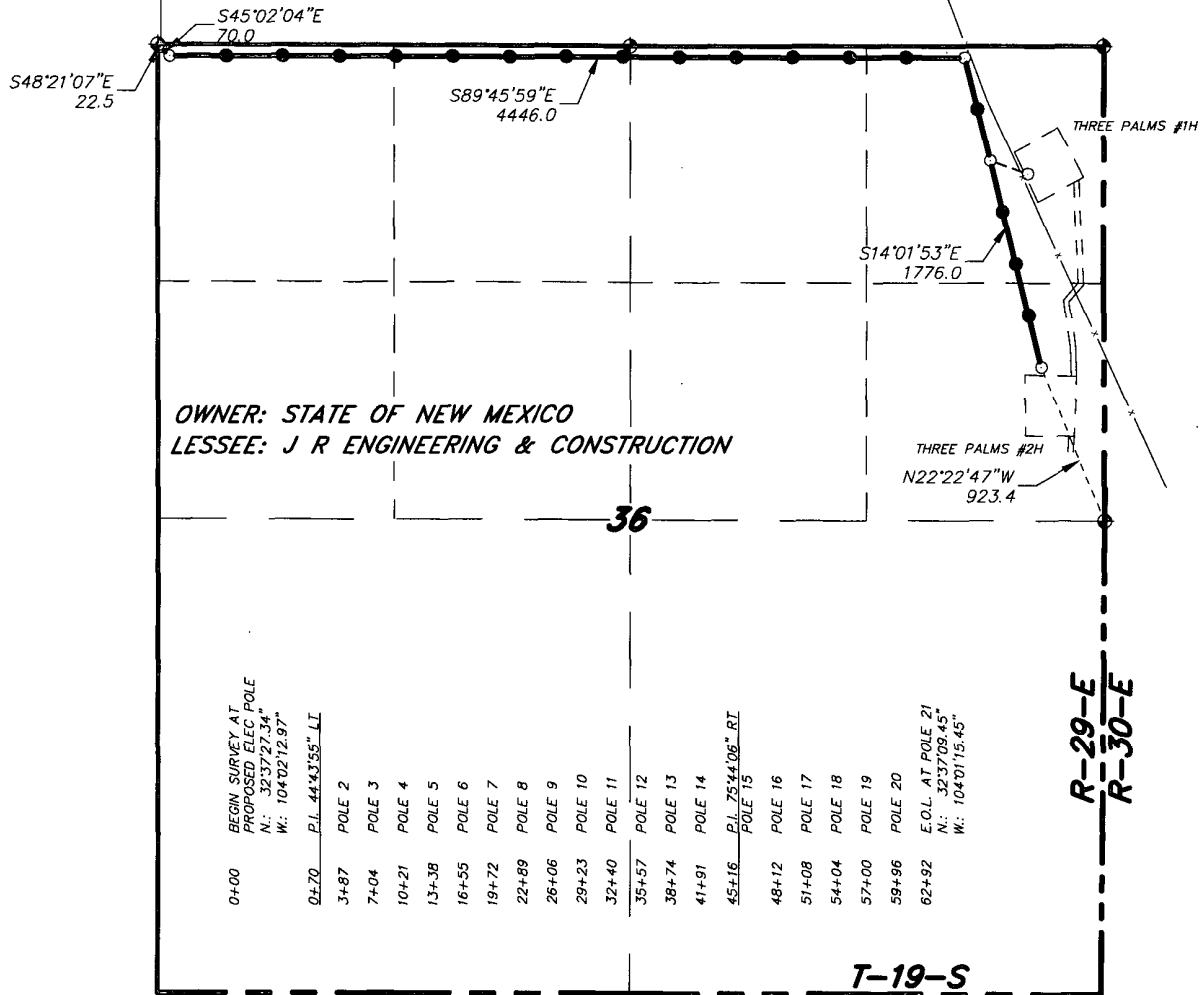

**LEGAL DESCRIPTION**

A STRIP OF LAND 30.0 FEET WIDE, LOCATED IN SECTION 36, TOWNSHIP 19 SOUTH, RANGE 29 EAST, N.M.P.M., EDDY COUNTY, NEW MEXICO AND BEING 15.0 FEET LEFT AND RIGHT OF THE FOLLOWING DESCRIBED CENTERLINE SURVEY. BEGINNING AT A POINT WHICH LIES S.48°21'07\"E., 22.5 FEET FROM THE NORTHWEST CORNER OF SAID SECTION 36; THENCE S.45°02'04\"E., 70.0 FEET; THENCE S.89°45'59\"E., 4446.0 FEET; THENCE S.14°01'53\"E., 1776.0 FEET TO THE END OF THIS LINE WHICH LIES N.22°22'47\"W., 923.4 FEET FROM THE EAST QUARTER CORNER OF SAID SECTION 36. SAID STRIP OF LAND BEING 6292.0 FEET OR 381.33 RODS IN LENGTH AND CONTAINING 4.33 ACRES, MORE OR LESS, AND BEING ALLOCATED BY FORTIES AS FOLLOWS:

NW/4 NW/4 = 80.35 RODS = 0.91 ACRES      NE/4 NW/4 = 80.13 RODS = 0.91 ACRES  
NW/4 NE/4 = 80.12 RODS = 0.91 ACRES      NE/4 NE/4 = 111.59 RODS = 1.27 ACRES  
SE/4 NE/4 = 29.14 RODS = 0.33 ACRES

I HEREBY CERTIFY THAT THIS PLAN WAS PREPARED FROM FIELD NOTES OF AN ACCURATE SURVEY AND MEETS OR EXCEEDS ALL REQUIREMENTS FOR LAND SURVEYS AS SPECIFIED BY THIS STATE.

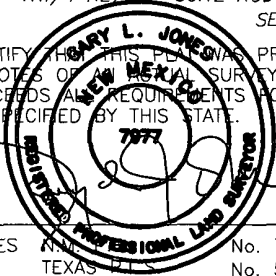

GARY L. JONES      No. 7977  
TEXAS      No. 5074

1000      0      1000      2000 FEET

**NEWMOURNE OIL COMPANY**

REF: ELECTRIC LINE TO THE THREE PALMS LOCATIONS

AN ELECTRIC LINE CROSSING STATE LAND IN  
SECTION 36, TOWNSHIP 19 SOUTH, RANGE 29 EAST,  
N.M.P.M., EDDY COUNTY, NEW MEXICO.

**BASIN SURVEYS** P.O. BOX 1786 - HOBBS, NEW MEXICO

W.O. Number: 24401      Drawn By: J. M. SMALL

Date: 04-04-2011      Disk: JMS 24401

Survey Date: 03-31-2011      Sheet 1 of 1 Sheets

SECTION 36, TOWNSHIP 19 SOUTH, RANGE 29 EAST, N.M.P.M.,  
EDDY COUNTY, NEW MEXICO.

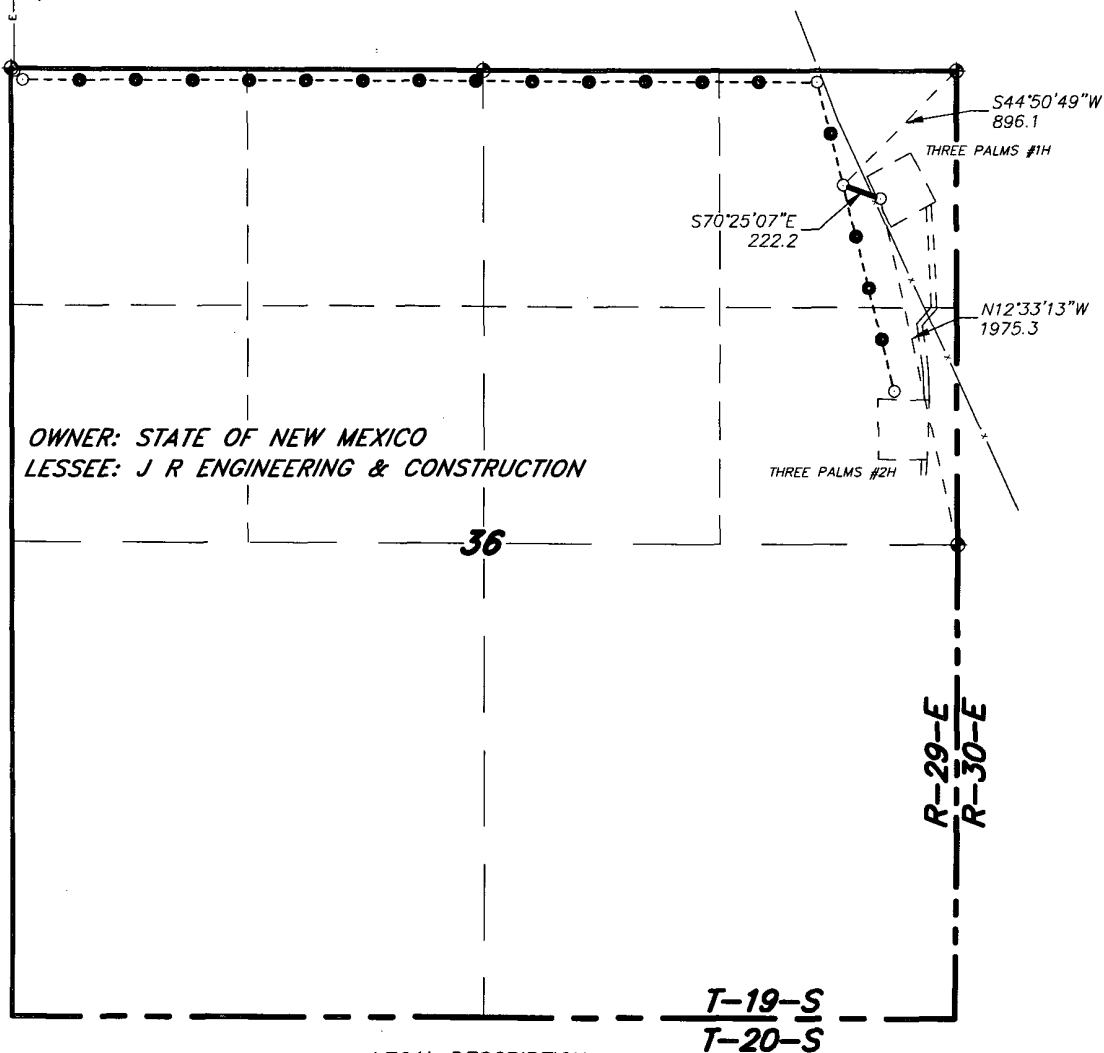

LEGAL DESCRIPTION

A STRIP OF LAND 30.0 FEET WIDE, LOCATED IN SECTION 36, TOWNSHIP 19 SOUTH, RANGE 29 EAST, N.M.P.M., EDDY COUNTY, NEW MEXICO AND BEING 15.0 FEET LEFT AND RIGHT OF THE ABOVE PLATTED CENTERLINE SURVEY. BEGINNING AT A POINT WHICH LIES S.44°50'49"W., 896.1 FEET FROM THE NORTHEAST CORNER OF SAID SECTION 36; THENCE S.70°25'07"E., 222.2 FEET TO THE END OF THIS LINE WHICH LIES N.12°33'13"W., 1975.3 FEET FROM THE EAST QUARTER CORNER OF SAID SECTION 36. SAID STRIP OF LAND BEING 222.2 FEET OR 13.47 RODS IN LENGTH AND CONTAINING 0.15 ACRES, MORE OR LESS, AND BEING ALLOCATED BY FORTIES AS FOLLOWS:

NE/4 NE/4 = 13.47 RODS = 0.15 ACRES

I HEREBY CERTIFY THAT THIS PLAN WAS PREPARED FROM FIELD NOTES OF A REAL SURVEY AND MEETS OR EXCEEDS ALL REQUIREMENTS FOR LAND SURVEYS AS SPECIFIED BY THIS STATE.

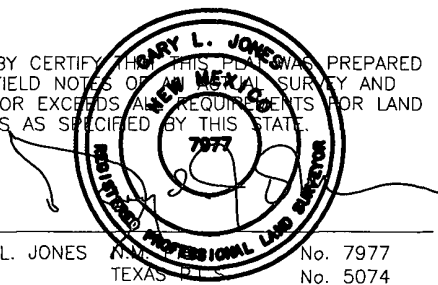

GARY L. JONES N.M. No. 7977  
TEXAS D.L.S. No. 5074

1000 0 1000 2000 FEET

**MEWBORNE OIL COMPANY**

REF: ELECTRIC LINE TO THE THREE PALMS LOCATIONS

AN ELECTRIC LINE CROSSING STATE LAND IN  
SECTION 36, TOWNSHIP 19 SOUTH, RANGE 29 EAST,  
N.M.P.M., EDDY COUNTY, NEW MEXICO.

**BASIN SURVEYS** P.O. BOX 1786-HOBBS, NEW MEXICO

W.O. Number: 24401 Drawn By: J. M. SMALL

Date: 04-04-2011 Disk: JMS 24401

Survey Date: 03-31-2011 Sheet 1 of 1 Sheets

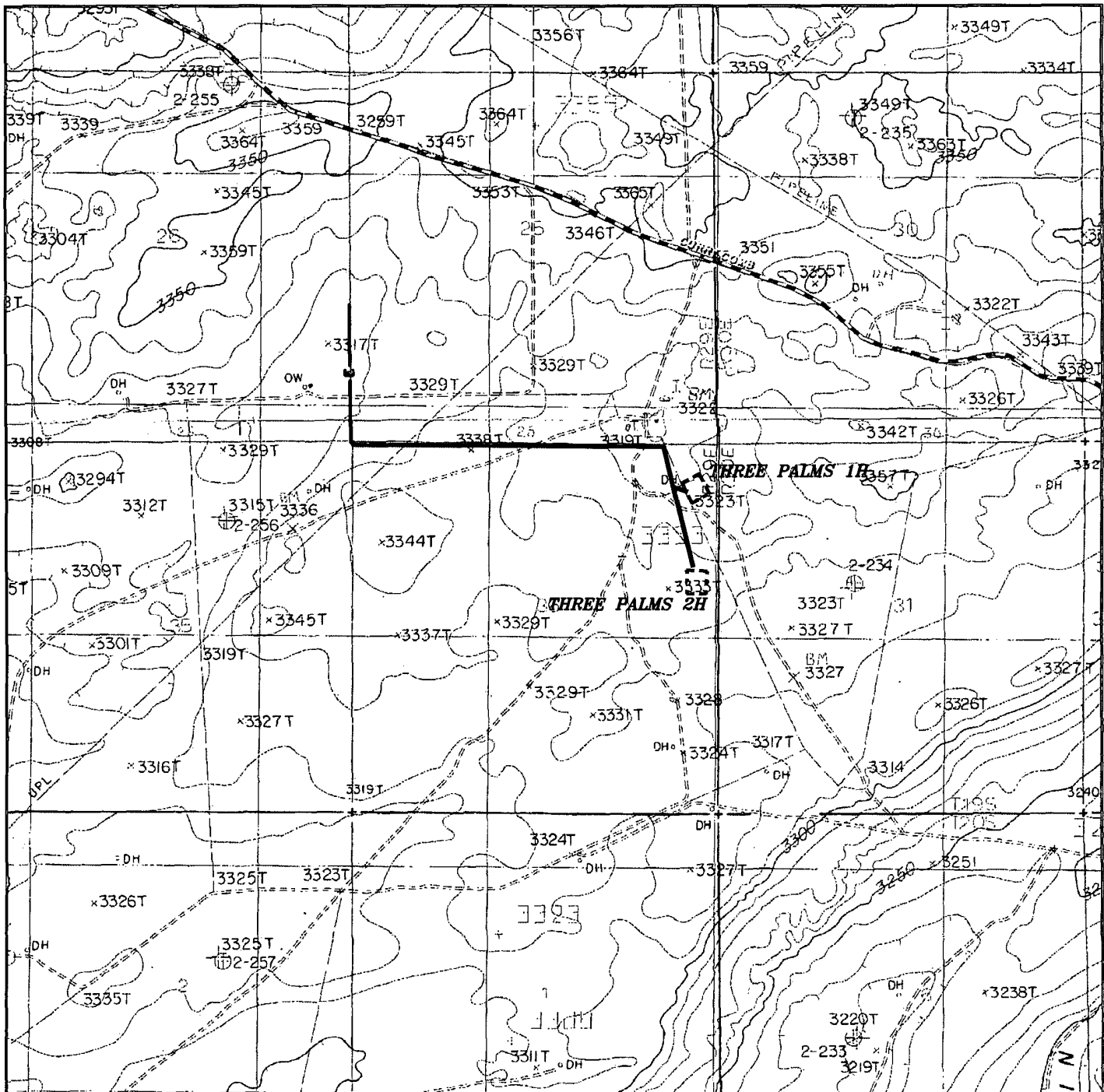

**ELECTRIC LINE TO THE THREE PALMS LOCATIONS**  
 Section 36, Township 19 South, Range 29 East,  
 N.M.P.M., Eddy County, New Mexico.

**basin**  
**surveys**  
 focused on excellence  
 in the oilfield

P.O. Box 1786  
 1120 N. West County Rd.  
 Hobbs, New Mexico 88241  
 (575) 393-7316 - Office  
 (575) 392-2206 - Fax  
 basinsurveys.com

W.O. Number: JMS 24401

Survey Date: 03-31-2011

Scale: 1" = 2000'

Date: 04-04-2011

**MEWBOURNE**  
**OIL COMPANY**