

UNITED STATES
DEPARTMENT OF THE INTERIOR
BUREAU OF LAND MANAGEMENT

RECEIVED

APR 11 2011

FORM APPROVED
OMB No. 1004-0137
Expires: March 31, 2007

SUNDRY NOTICES AND REPORTS ON WELLS
**Do not use this form for proposals to drill or to re-enter an
abandoned well. Use Form 3160-3 (APD) for such proposals.**

5. Lease Serial No. NM-042625 NM-042626
6. If Indian, Allottee or Tribe Name

SUBMIT IN TRIPLICATE - Other instructions on page 2.

1. Type of Well

☐ Oil Well ☒ Gas Well ☐ Other

2. Name of Operator
Devon Energy Production Company, L.P.

3a. Address
20 North Broadway, Oklahoma City, OK 73102

3b. Phone No. (include area code)
405-228-8973

7. If Unit of CA/Agreement, Name and/or No.
NMNM 070928X

8. Well Name and No.
Cotton Draw Unit 154H

9. API Well No.
30-015-38952

10. Field and Pool or Exploratory Area
Delaware; Brushy Canyon

4. Location of Well (Footage, Sec., T., R., M., or Survey Description)
200' FNL & 660' FEL of Sec 3 T25S R31E

11. Country or Parish, State
Lea County, NM

12. CHECK THE APPROPRIATE BOX(ES) TO INDICATE NATURE OF NOTICE, REPORT OR OTHER DATA

TYPE OF SUBMISSION	TYPE OF ACTION			
<input checked="" type="checkbox"/> Notice of Intent	<input type="checkbox"/> Acidize	<input type="checkbox"/> Deepen	<input type="checkbox"/> Production (Start/Resume)	<input type="checkbox"/> Water Shut-Off
<input type="checkbox"/> Subsequent Report	<input type="checkbox"/> Alter Casing	<input type="checkbox"/> Fracture Treat	<input type="checkbox"/> Reclamation	<input type="checkbox"/> Well Integrity
<input type="checkbox"/> Final Abandonment Notice	<input type="checkbox"/> Casing Repair	<input type="checkbox"/> New Construction	<input type="checkbox"/> Recomplete	<input checked="" type="checkbox"/> Other Lease Road
	<input type="checkbox"/> Change Plans	<input type="checkbox"/> Plug and Abandon	<input type="checkbox"/> Temporarily Abandon	Change
	<input type="checkbox"/> Convert to Injection	<input type="checkbox"/> Plug Back	<input type="checkbox"/> Water Disposal	

13. Describe Proposed or Completed Operation: Clearly state all pertinent details, including estimated starting date of any proposed work and approximate duration thereof. If the proposal is to deepen directionally or recompleat horizontally, give subsurface locations and measured and true vertical depths of all pertinent markers and zones. Attach the Bond under which the work will be performed or provide the Bond No. on file with BLM/BIA. Required subsequent reports must be filed within 30 days following completion of the involved operations. If the operation results in a multiple completion or recompleat in a new interval, a Form 3160-4 must be filed once testing has been completed. Final Abandonment Notices must be filed only after all requirements, including reclamation, have been completed and the operator has determined that the site is ready for final inspection.)

Devon Energy request a change from the originally submitted lease road route to the attached route. Please see attached plat.

Included in EA 11-415, Received 2-28-11, RWH.

14. I hereby certify that the foregoing is true and correct.

Name (Printed/Typed)

Spence Laird

Title Regulatory Analyst

Signature

Spence Laird

Date 02/24/2011

THIS SPACE FOR FEDERAL OR STATE OFFICE USE

Approved by

/s/ Don Peterson

Title FIELD MANAGER

Date

APR 1 2011

Conditions of approval, if any, are attached. Approval of this notice does not warrant or certify that the applicant holds legal or equitable title to those rights in the subject lease which would entitle the applicant to conduct operations thereon.

Office CARLSBAD FIELD OFFICE

Title 18 U.S.C. Section 1001 and Title 43 U.S.C. Section 1212, make it a crime for any person knowingly and willfully to make to any department or agency of the United States any false, fictitious or fraudulent statements or representations as to any matter within its jurisdiction.

(Instructions on page 2)

DEVON ENERGY PRODUCTION COMPANY, L.P.
 CENTERLINE SURVEY OF AN ACCESS EASEMENT CROSSING
 SECTION 3, TOWNSHIP 25 SOUTH, RANGE 31 EAST, N.M.P.M.
 EDDY COUNTY, STATE OF NEW MEXICO
 FEBRUARY 2011

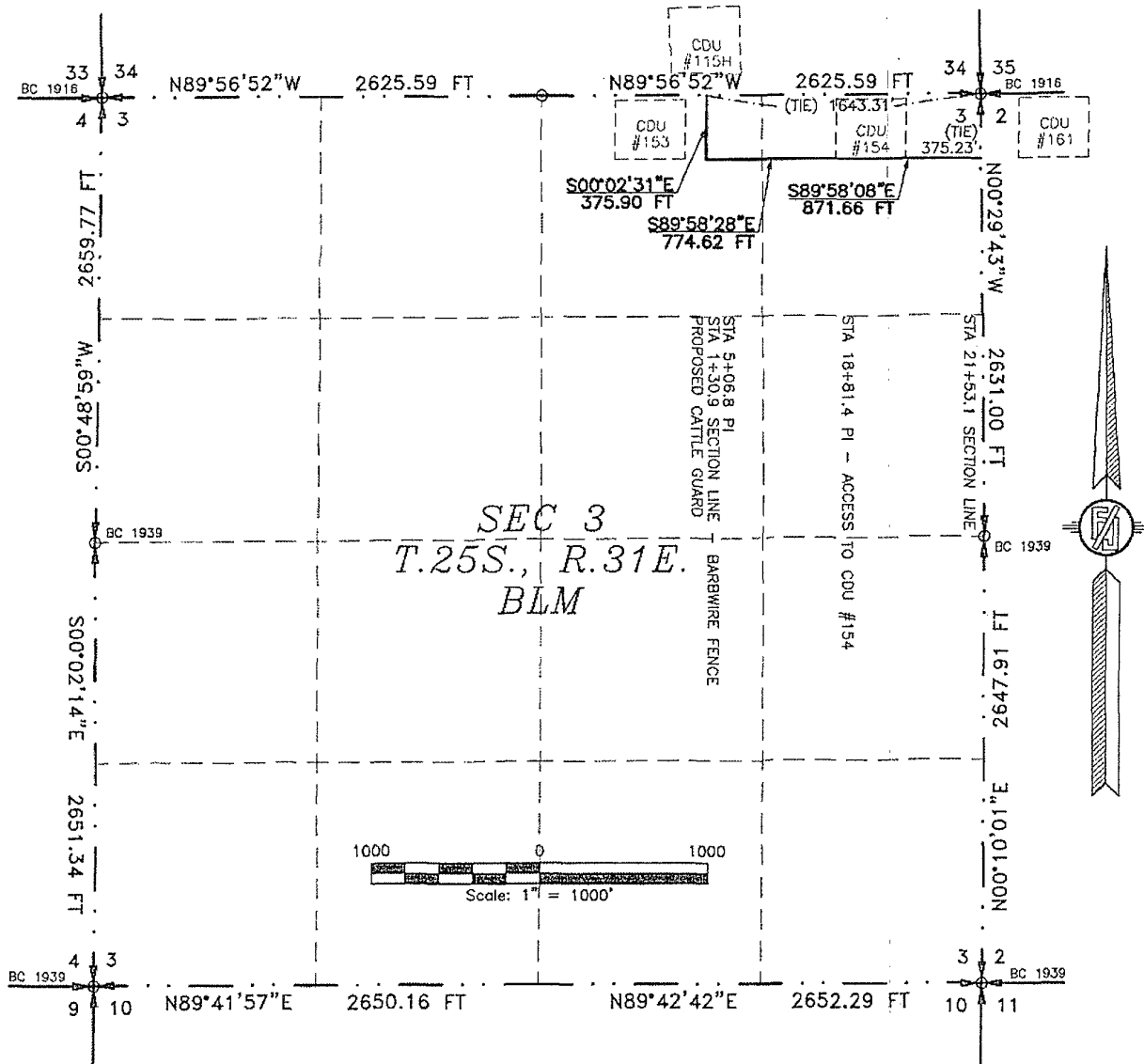

DESCRIPTION

A STRIP OF LAND 30 FEET WIDE CROSSING BUREAU OF LAND MANAGEMENT LAND IN SECTION 3, TOWNSHIP 25 SOUTH, RANGE 31 EAST, N.M.P.M., EDDY COUNTY, STATE OF NEW MEXICO AND BEING 25 FEET EACH SIDE OF THE FOLLOWING DESCRIBED CENTERLINE SURVEY:

BEGINNING AT A POINT WITHIN THE NW/4 NE/4 OF SAID SECTION 3, TOWNSHIP 25 SOUTH, RANGE 31 EAST, N.M.P.M., WHENCE THE NORTHEAST CORNER OF SAID SECTION 3, TOWNSHIP 25 SOUTH, RANGE 31 EAST, N.M.P.M. BEARS S89°56'52"E, A DISTANCE OF 1643.31 FEET;
 THENCE S00°02'31"E A DISTANCE OF 375.90 FEET TO AN ANGLE POINT OF THE LINE HEREIN DESCRIBED;
 THENCE S89°58'28"E A DISTANCE OF 774.62 FEET TO AN ANGLE POINT OF THE LINE HEREIN DESCRIBED;
 THENCE S89°58'08"E A DISTANCE OF 871.66 FEET THE TERMINUS OF THIS CENTERLINE SURVEY, WHENCE THE NORTHEAST CORNER OF SAID SECTION 3, TOWNSHIP 25 SOUTH, RANGE 31 EAST, N.M.P.M. BEARS N00°29'43"W, A DISTANCE OF 375.23 FEET;

SAID STRIP OF LAND BEING 2022.17 FEET OR 122.56 RODS IN LENGTH, CONTAINING 2.321 ACRES MORE OR LESS AND BEING ALLOCATED BY FORTIES AS FOLLOWS:

NW/4 NE/4	707.34 L.F.	42.87 RODS	0.812 ACRES
NE/4 NE/4	1314.83 L.F.	79.69 RODS	1.509 ACRES

SURVEYOR CERTIFICATE

I, FILIMON F. JARAMILLO, A NEW MEXICO PROFESSIONAL SURVEYOR NO. 12797, HEREBY CERTIFY THAT I HAVE CONDUCTED AND AM RESPONSIBLE FOR THIS SURVEY, THAT THIS SURVEY IS TRUE AND CORRECT TO THE BEST OF MY KNOWLEDGE AND BELIEF, AND THAT THIS SURVEY AND PLAT MEET THE MINIMUM STANDARDS FOR LAND SURVEYING IN THE STATE OF NEW MEXICO.

IN WITNESS WHEREOF, THIS CERTIFICATE IS EXECUTED AT CARLSBAD,

NEW MEXICO, THIS 23 DAY OF FEBRUARY 2011

[Signature of Filimon F. Jaramillo]

FILIMON F. JARAMILLO, P.C.S. 12797

301 SOUTH CANAL
 (575) 887-5830

MADRON SURVEYING, INC.
 301 SOUTH CANAL
 CARLSBAD, NEW MEXICO 88220
 Phone (505) 887-5830

GENERAL NOTES

1.) THE INTENT OF THIS ROUTE SURVEY IS TO ACQUIRE AN ACCESS EASEMENT ACROSS BLM LAND.

2.) BASIS OF BEARING IS NEW MEXICO STATE PLANE EAST ZONE

SURVEY NO. 332 2-4

MADRON SURVEYING, INC. CARLSBAD, NEW MEXICO

SECTION 3, TOWNSHIP 25 SOUTH, RANGE 31 EAST, N.M.P.M.
EDDY COUNTY, STATE OF NEW MEXICO
VICINITY MAP

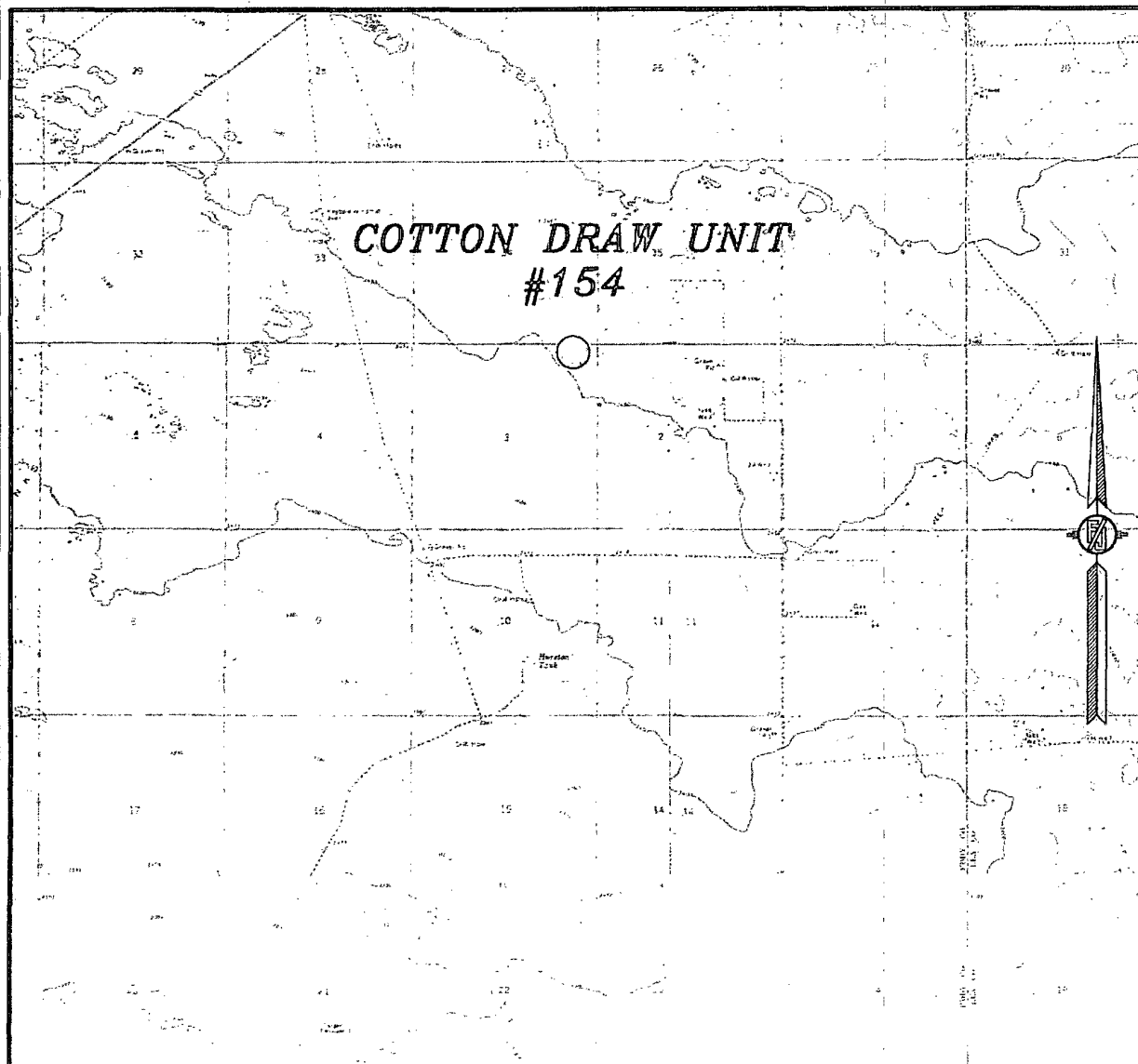

DEVON ENERGY PRODUCTION COMPANY, L.P.
COTTON DRAW UNIT #154
LOCATED 200 FT. FROM THE NORTH LINE
AND 660 FT. FROM THE EAST LINE OF
SECTION 3, TOWNSHIP 25 SOUTH,
RANGE 31 EAST, N.M.P.M.
EDDY COUNTY, STATE OF NEW MEXICO

NOT TO SCALE

DECEMBER 14, 2010

SURVEY NO. 233

MADRON SURVEYING, INC. 301 SOUTH CANAL CARLSBAD, NEW MEXICO
(575) 887-5830

SECTION 3, TOWNSHIP 25 SOUTH, RANGE 31 EAST, N.M.P.M.
EDDY COUNTY, STATE OF NEW MEXICO

LOCATION VERIFICATION MAP

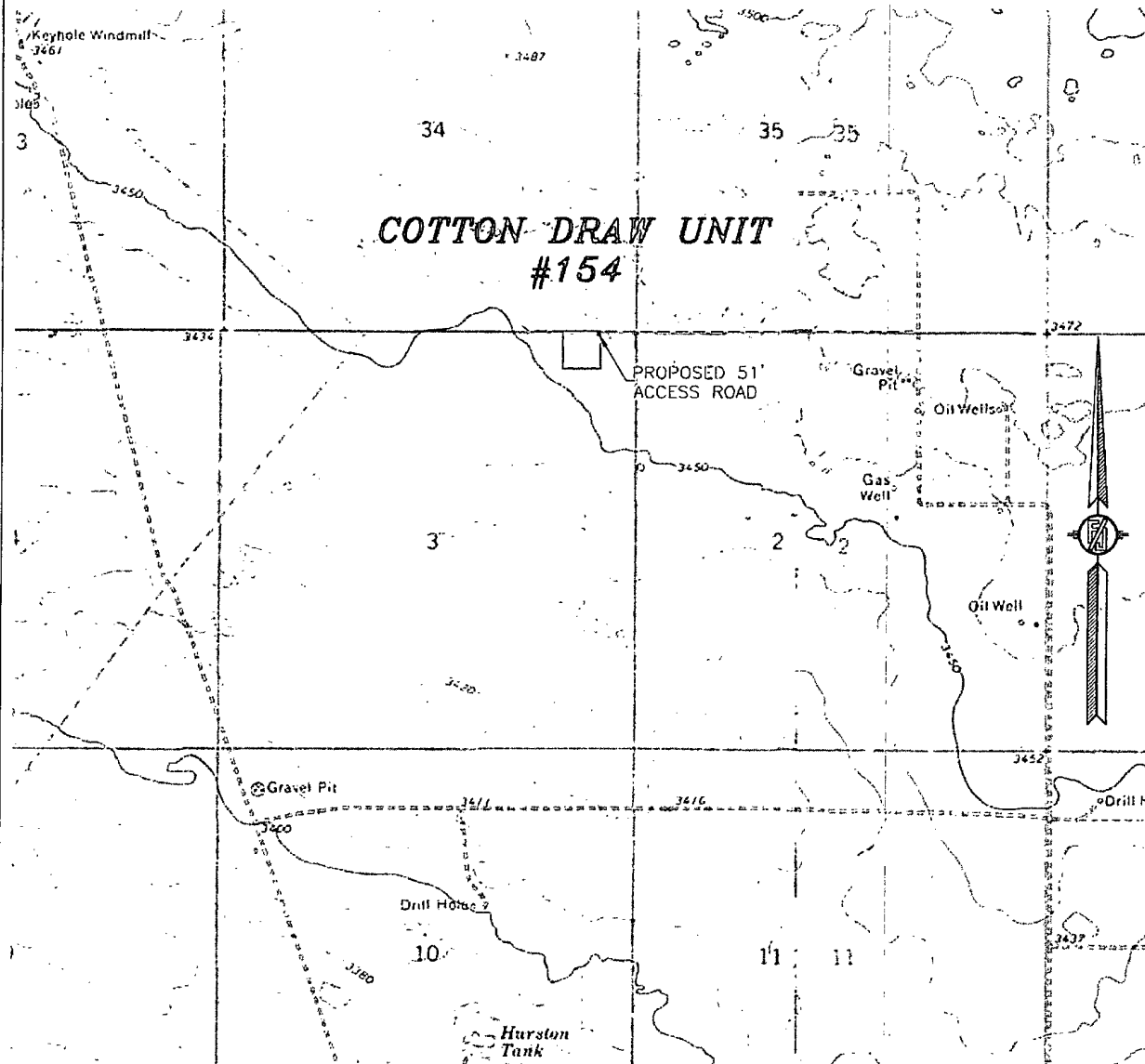

CONTOUR INTERVAL
PADUCA BREAKS,
NW

DEVON ENERGY PRODUCTION COMPANY, L.P.

COTTON DRAW UNIT #154

LOCATED 200 FT. FROM THE NORTH LINE
AND 660 FT. FROM THE EAST LINE OF
SECTION 3, TOWNSHIP 25 SOUTH,
RANGE 31 EAST, N.M.P.M.
EDDY COUNTY, STATE OF NEW MEXICO

NOT TO SCALE

DECEMBER 14, 2010

SURVEY NO. 233

MADRON SURVEYING, INC. 301 SOUTH CANAL (575) 887-5830 CARLSBAD, NEW MEXICO

SECTION 3, TOWNSHIP 25 SOUTH, RANGE 31 EAST, N.M.P.M.
EDDY COUNTY, STATE OF NEW MEXICO

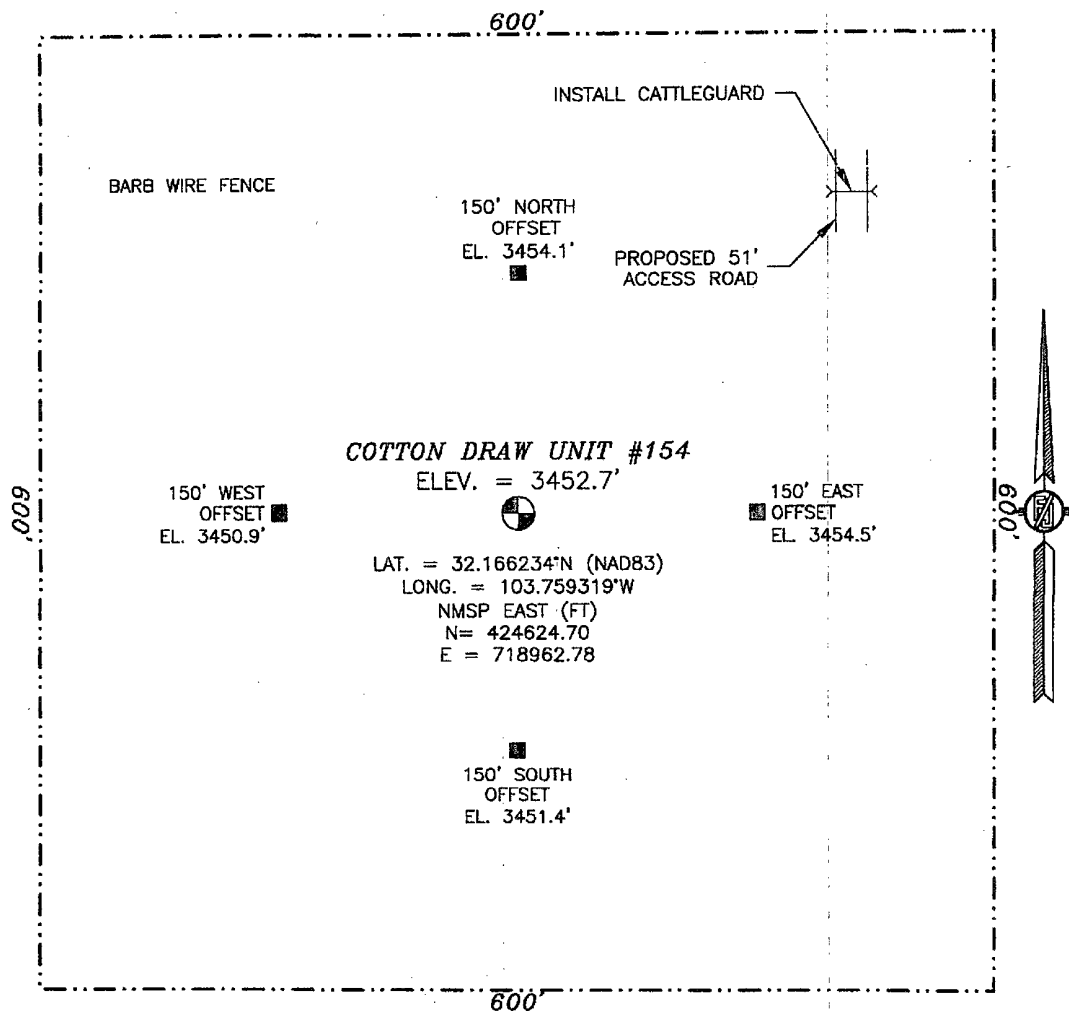

0 10 50 100 200

SCALE 1" = 100'

DIRECTIONS TO LOCATION

FROM CR 786 AND CR 781, GO SOUTH ON 791 3.1 MILES, TURN LEFT AND GO EAST 1.9 MILES, TURN LEFT AND GO NORTH 0.7 MILES, TURN LEFT AND GO WEST 0.3 MILES, TURN RIGHT AND GO NORTH 0.4 MILES, TURN LEFT AND GO WEST 0.85 MILES AND LOCATION IS ON THE LEFT (SOUTH) 230'.

DEVON ENERGY PRODUCTION COMPANY, L.P.
COTTON DRAW UNIT #154

LOCATED 200 FT. FROM THE NORTH LINE
AND 660 FT. FROM THE EAST LINE OF
SECTION 3, TOWNSHIP 25 SOUTH,
RANGE 31 EAST, N.M.P.M.
EDDY COUNTY, STATE OF NEW MEXICO

DECEMBER 11, 2010

SURVEY NO. 233

MADRON SURVEYING, INC. 301 SOUTH CANAL (575) 887-5830 CARLSBAD, NEW MEXICO

SECTION 3, TOWNSHIP 25 SOUTH, RANGE 31 EAST, N.M.P.M.
EDDY COUNTY, STATE OF NEW MEXICO

AERIAL PHOTO

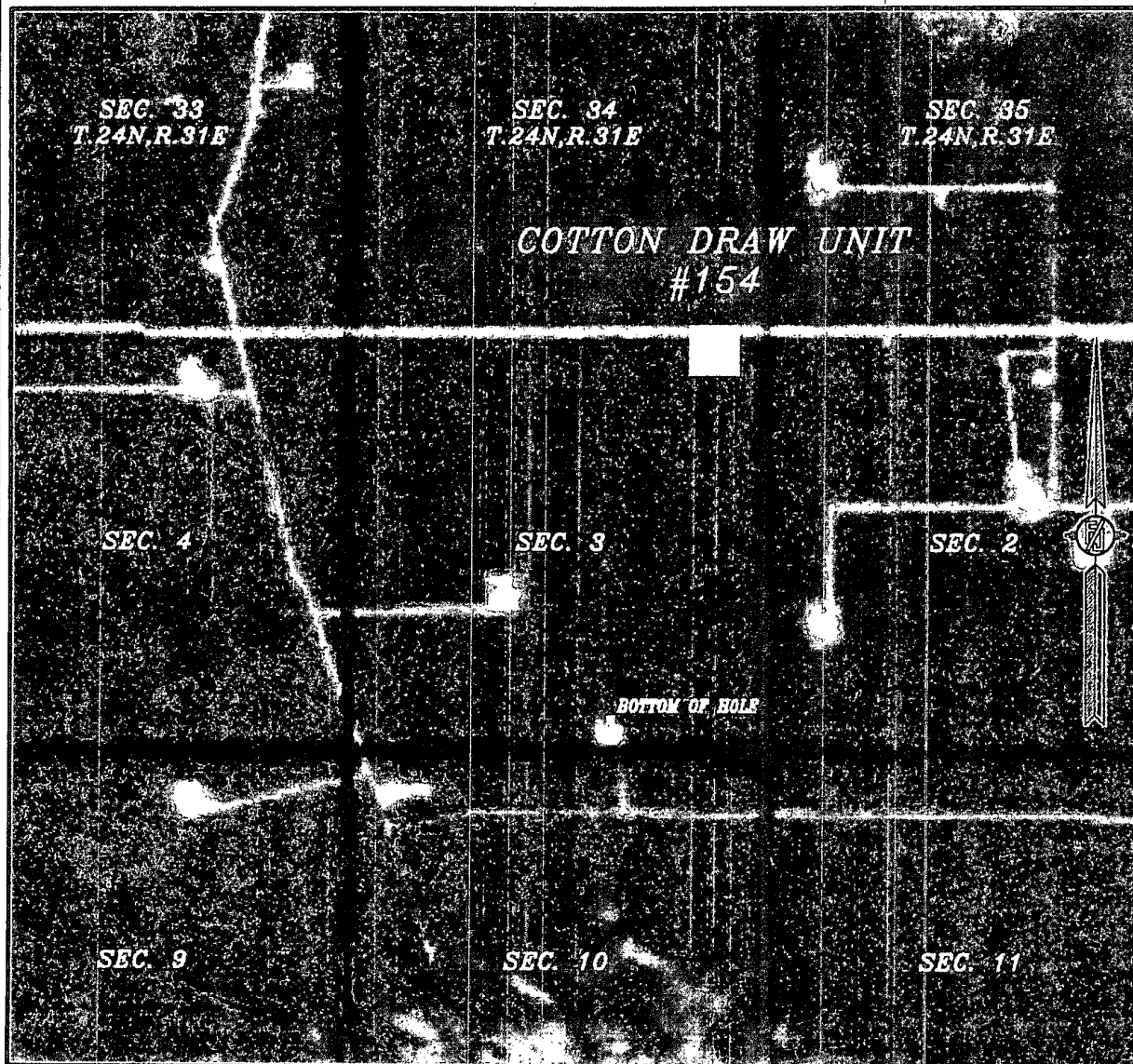

NOT TO SCALE.
AERIAL PHOTO:
GOOGLE EARTH
USDA - AUG, 2009

DEVON ENERGY PRODUCTION COMPANY, L.P.

COTTON DRAW UNIT #154

LOCATED 200 FT. FROM THE NORTH LINE
AND 660 FT. FROM THE EAST LINE OF
SECTION 3, TOWNSHIP 25 SOUTH,
RANGE 31 EAST, N.M.P.M.
EDDY COUNTY, STATE OF NEW MEXICO

DECEMBER 14, 2010

SURVEY NO. 233

MADRON SURVEYING, INC. 301 SOUTH CANAL (575) 887-5830 CARLSBAD, NEW MEXICO

