

DISTRICT I
1625 N. FRENCH DR., HOBBS, NM 88240

DISTRICT II
1301 W. GRAND AVENUE, ARTESIA, NM 88210

DISTRICT III
1000 RIO BRAZOS RD., AZTEC, NM 87410

DISTRICT IV
11885 S. ST. FRANCIS DR., SANTA FE, NM 87505

State of New Mexico
Energy, Minerals & Natural Resources Department
OIL CONSERVATION DIVISION
1220 South St. Francis Dr.
Santa Fe, New Mexico 87505

Form C-102
Revised July 16, 2010
Submit to Appropriate
District Office

☐ AMENDED REPORT

WELL LOCATION AND ACREAGE DEDICATION PLAT

API Number 30-015-39011	Pool Code 22040	Pool Name Empire ; ABO
Property Code 309164	Property Name EMPIRE ABO UNIT	Well Number 419
OGRID No. 873	Operator Name APACHE CORPORATION	Elevation 3696'

Surface Location

UL or lot No.	Section	Township	Range	Lot Idn	Feet from the	North/South line	Feet from the	East/West line	County
O	31	17-S	28-E		1190	SOUTH	1320	EAST	EDDY

Bottom Hole Location If Different From Surface

UL or lot No.	Section	Township	Range	Lot Idn	Feet from the	North/South line	Feet from the	East/West line	County

Dedicated Acres 40	Joint or Infill	Consolidation Code	Order No.
------------------------------	-----------------	--------------------	-----------

NO ALLOWABLE WILL BE ASSIGNED TO THIS COMPLETION UNTIL ALL INTERESTS HAVE BEEN CONSOLIDATED OR A NON-STANDARD UNIT HAS BEEN APPROVED BY THE DIVISION

<p>2579.8'</p> <p>RECEIVED MAY 06 2011 NMOCD ARTESIA</p> <p>GEODETIC COORDINATES NAD 27 NME</p> <p>SURFACE LOCATION Y=649905.7 N X=537896.0 E</p> <p>LAT.=32.786621° N LONG.=104.210022° W</p> <p>LAT.=32° 47' 12" N LONG.=104° 12' 36" W</p> <p>1276'</p> <p>1190'</p> <p>1320'</p> <p>2600.9'</p>	<p>OPERATOR CERTIFICATION</p> <p>I hereby certify that the information herein is true and complete to the best of my knowledge and belief, and that this organization either owns a working interest or unleased mineral interest in the land including the proposed bottom hole location or has a right to drill this well at this location pursuant to a contract with an owner of such mineral or working interest, or to a voluntary pooling agreement or a compulsory pooling order heretofore entered by the division.</p> <p><u>Sorina L Flores</u> 5/4/11 Signature Date</p> <p><u>Sorina L. Flores</u> Printed Name</p> <p><u>Sorina.Flores@apachecorp.com</u> E-mail Address</p>
	<p>SURVEYOR CERTIFICATION</p> <p>I hereby certify that the well location shown on this plat was plotted from field notes of actual surveys made by me or under my supervision, and that the same is true and correct to the best of my belief.</p> <p>APRIL 18, 2011</p> <p>Date of Survey</p> <p>Signature & Seal of Professional Surveyor:</p> <p> RONALD J. EIDSON 3239</p> <p>Certificate Number.... Gary G. Eidson 12641 Ronald J. Eidson 3239</p> <p>DSS JWSC W.O.: 11.11.0831</p>

SECTION 31, TOWNSHIP 17 SOUTH, RANGE 28 EAST, N.M.P.M.

EDDY COUNTY

NEW MEXICO

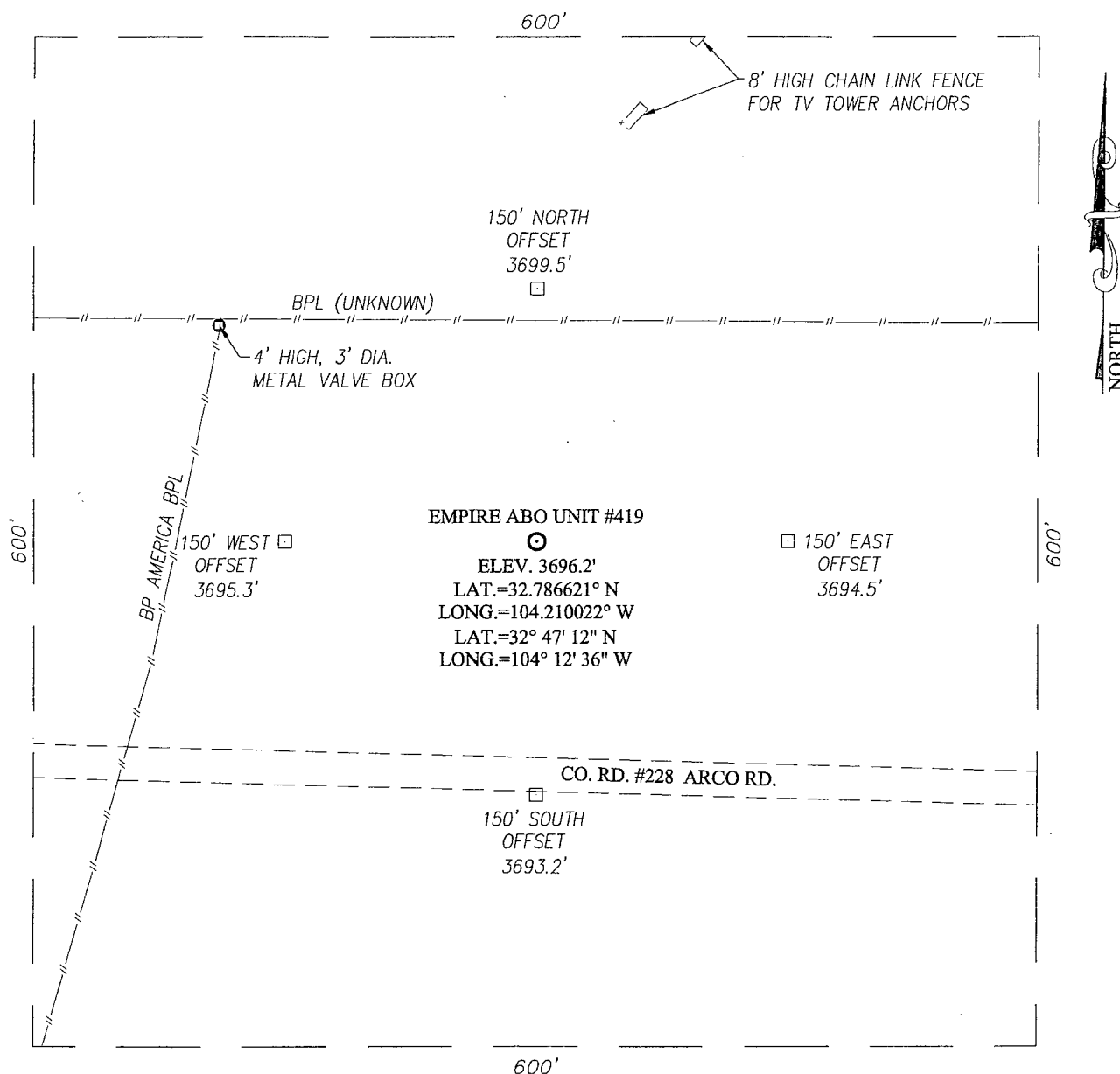

DIRECTIONS TO LOCATION

FROM THE INTERSECTION OF U.S. HWY. #82 AND CO. RD. #206 (TV TOWER RD.), GO SOUTH ON CO. RD. #206 APPROX. 1.0 MILE. TURN RIGHT ON CO. RD. #228 (ARCO RD.) AND GO WEST APPROX. 0.1 MILES. THIS LOCATION STAKE IS APPROX. 125' NORTH OF CO. RD. #228.

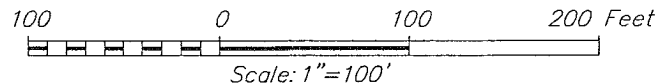
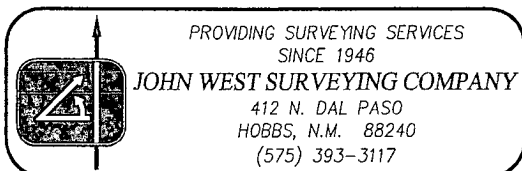

APACHE CORPORATION

EMPIRE ABO UNIT #419 WELL
LOCATED 1190 FEET FROM THE SOUTH LINE
AND 1320 FEET FROM THE EAST LINE OF SECTION 31,
TOWNSHIP 17 SOUTH, RANGE 28 EAST, N.M.P.M.,
EDDY COUNTY, NEW MEXICO

Survey Date: 4/18/11	Sheet 1 of 1 Sheets
W.O. Number: 11.11.0831	Dr. By: DSS
Date: 5/2/11	Rel. W.O.: 11110831
	Scale: 1"=100'

NORTH

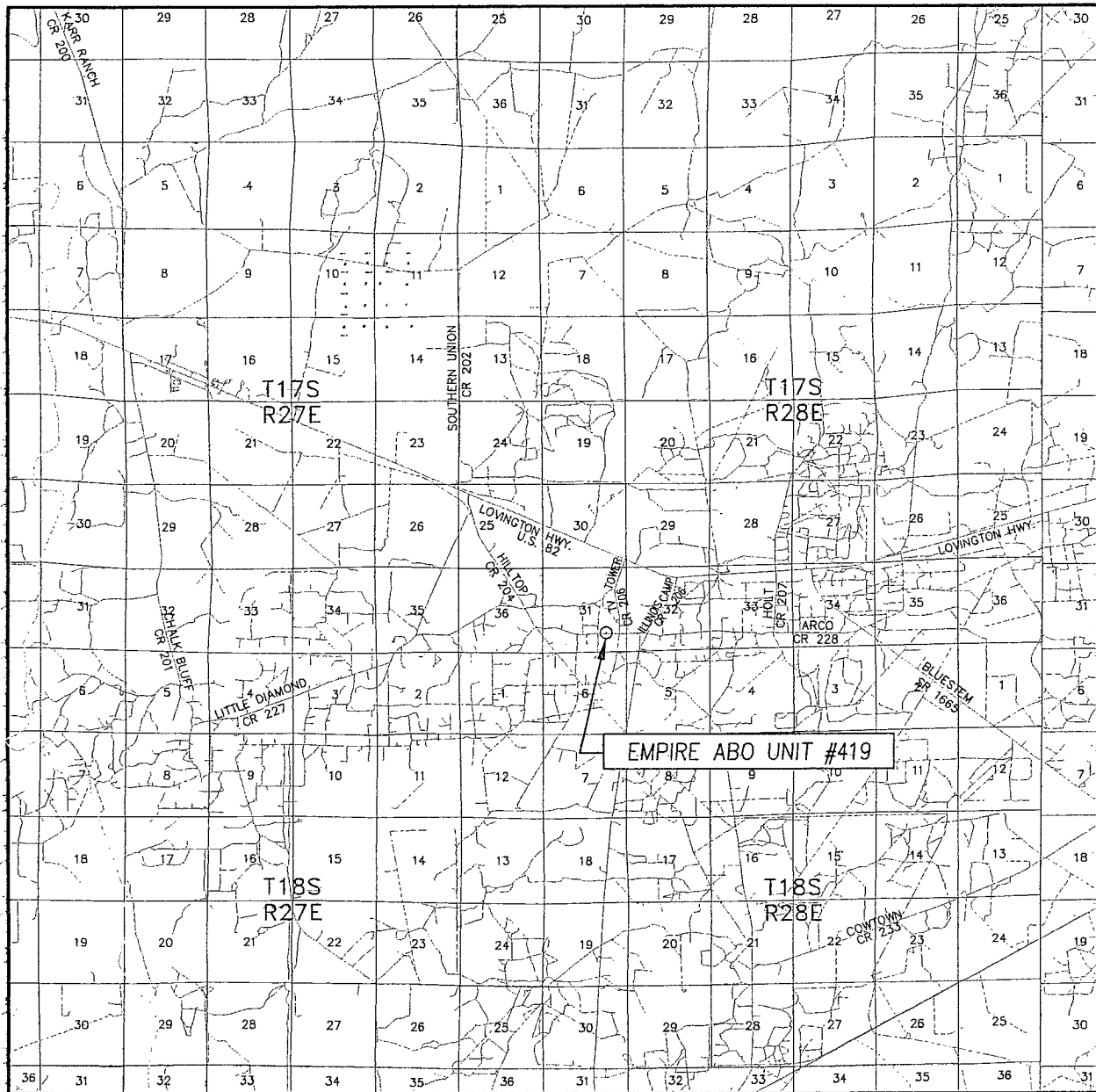

SEC. 31 TWP. 17-S RGE. 28-E
SURVEY _____ N.M.P.M. _____
COUNTY EDDY STATE NEW MEXICO
DESCRIPTION 1190' FSL & 1320' FEL
ELEVATION _____ 3696' _____
OPERATOR APACHE CORPORATION
LEASE EMPIRE ABO UNIT

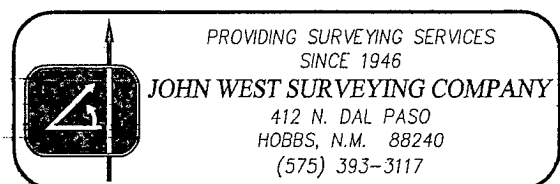

LOCATION VERIFICATION MAP

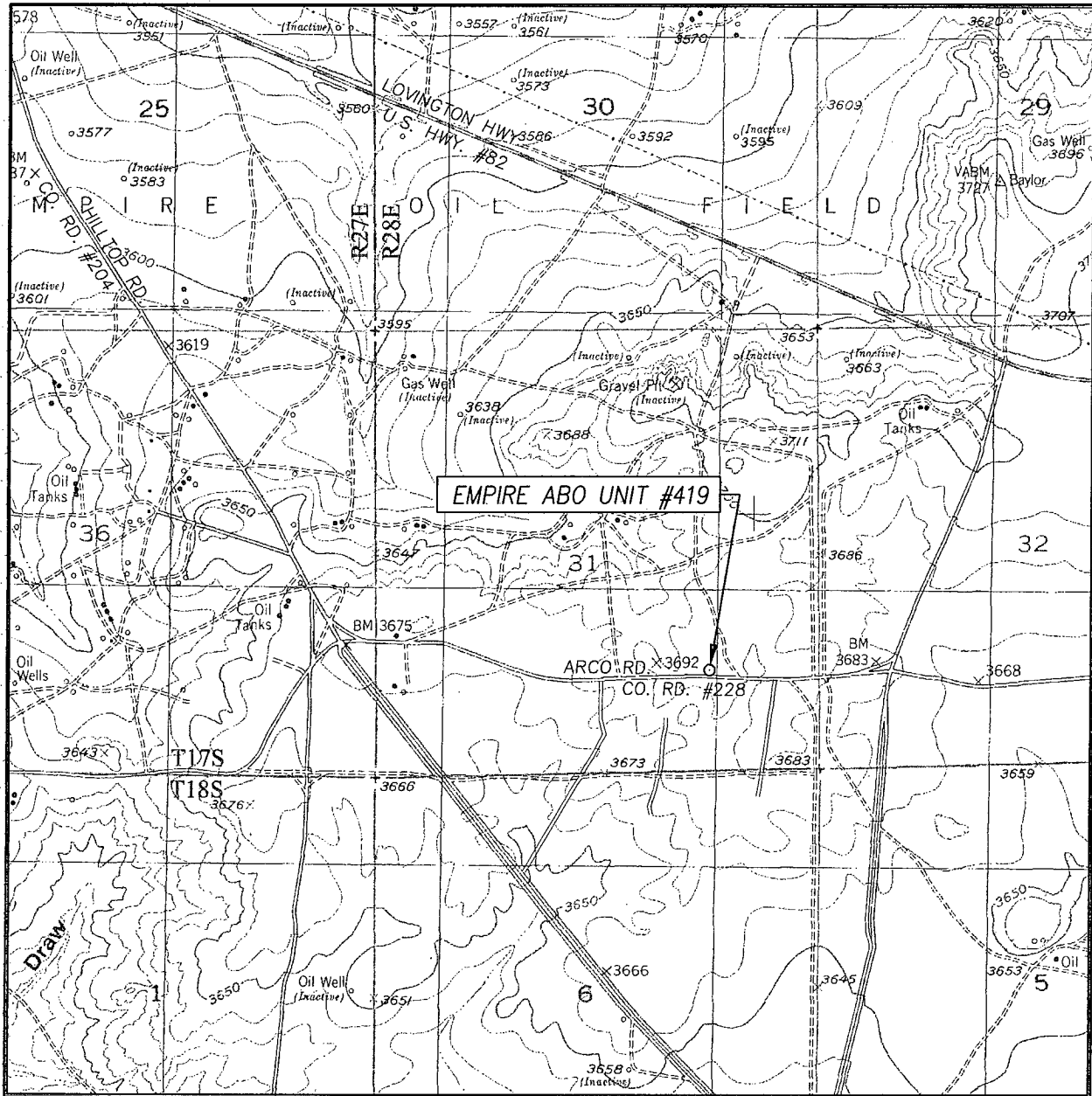

SCALE: 1" = 2000'

CONTOUR INTERVAL:
RED LAKE, N.M. - 10'

SEC. 31 TWP. 17-S RGE. 28-E

SURVEY _____ N.M.P.M.

COUNTY EDDY STATE NEW MEXICO

DESCRIPTION 1190' FSL & 1320' FEL

ELEVATION 3696'

OPERATOR APACHE CORPORATION

LEASE EMPIRE ABO UNIT

U.S.G.S. TOPOGRAPHIC MAP

RED LAKE, N.M.

