

Form 3160-5
(September 2001)UNITED STATES
DEPARTMENT OF THE INTERIOR
BUREAU OF LAND MANAGEMENTFORM APPROVED
OM B No. 1004-0135
Expires: January 31, 2004**SUNDRY NOTICES AND REPORTS ON WELLS****Do not use this form for proposals to drill or to re-enter an abandoned well. Use Form 3160-3 (APD) for such proposals.****SUBMIT IN TRIPLICATE- Other instructions on reverse side.**1. Type of Well
☐ Oil Well ☐ ☐ Gas Well ☐ Other2. Name of Operator
Devon Energy Production Company L.P.3a. Address
P.O. Box 250 Artesia, New Mexico 882113b. Phone No. (include area code)
575-748-01634. Location of Well (Footage, Sec., T., R., M., or Survey Description)
SE/4 of Section 8, T25S, R29E5. Lease Serial No.
NM-99147

6. If Indian, Allottee or Tribe Name

7. If Unit or CA/Agreement, Name and/or No.

8. Well Name and No.
Slider 8 Federal Lease

9. API Well No.

10. Field and Pool, or Exploratory Area

11. County or Parish, State
Eddy County, NM.**12. CHECK APPROPRIATE BOX(ES) TO INDICATE NATURE OF NOTICE, REPORT, OR OTHER DATA**

TYPE OF SUBMISSION	TYPE OF ACTION			
<input checked="" type="checkbox"/> Notice of Intent	<input type="checkbox"/> Acidize	<input type="checkbox"/> Deepen	<input type="checkbox"/> Production (Start/Resume)	<input type="checkbox"/> Water Shut-Off
<input type="checkbox"/> Subsequent Report	<input type="checkbox"/> Alter Casing	<input type="checkbox"/> Fracture Treat	<input type="checkbox"/> Reclamation	<input type="checkbox"/> Well Integrity
<input type="checkbox"/> Final Abandonment Notice	<input type="checkbox"/> Casing Repair	<input type="checkbox"/> New Construction	<input type="checkbox"/> Recomplete	<input type="checkbox"/> Other to install electric line
	<input type="checkbox"/> Change Plans	<input type="checkbox"/> Plug and Abandon	<input type="checkbox"/> Temporarily Abandon	
	<input type="checkbox"/> Convert to Injection	<input type="checkbox"/> Plug Back	<input type="checkbox"/> Water Disposal	

13. Describe Proposed or Completed Operation (clearly state all pertinent details, including estimated starting date of any proposed work and approximate duration thereof. If the proposal is to deepen directionally or recomplete horizontally, give subsurface locations and measured and true vertical depths of all pertinent markers and zones. Attach the Bond under which the work will be performed or provide the Bond No. on file with BLM/BIA. Required subsequent reports shall be filed within 30 days following completion of the involved operations. If the operation results in a multiple completion or recompletion in a new interval, a Form 3160-4 shall be filed once testing has been completed. Final Abandonment Notices shall be filed only after all requirements, including reclamation, have been completed, and the operator has determined that the site is ready for final inspection.)

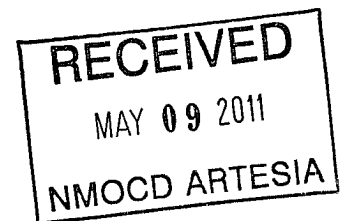
To install 2476.43' of 3 phase 11,000 volt overhead electric line in the SE/4 of Section 8, T25S, R29E, Eddy County, New Mexico.

Accepted for record - NMOCD

DJ 5-10-11

14. I hereby certify that the foregoing is true and correct
Name (Printed/Typed)

Don C. DeckTitle **Right of Way Agent**

Signature

Date

04/27/2011**THIS SPACE FOR FEDERAL OR STATE OFFICE USE**

Approved by **James H. Pina**
Conditions of approval, if any, are attached. Approval of this notice does not warrant or certify that the applicant holds legal or equitable title to those rights in the subject lease which would entitle the applicant to conduct operations thereon.

Title

SEAS

Date

5-6-11

Office

CARLSBAD FIELD OFFICE

Title 18 U.S.C. Section 1001 and Title 43 U.S.C. Section 1212, make it a crime for any person knowingly and willfully to make to any department or agency of the United States any false, fictitious or fraudulent statements or representations as to any matter within its jurisdiction.

(Instructions on page 2)

GENERAL INSTRUCTIONS

This form is designed for submitting proposals to perform certain well operations, and reports of such operations when completed, as indicated on Federal and Indian lands pursuant to applicable Federal law and regulations. Any necessary special instructions concerning the use of this

form and the number of copies to be submitted, particularly with regard to local area, or regional procedures and practices, either are shown below or will be issued by, or may be obtained from the local Federal office.

SPECIFIC INSTRUCTIONS

Item 4 - Locations on Federal or Indian land should be described in accordance with Federal requirements. Consult the local Federal office for specific instructions.

Item 13 - Proposals to abandon a well and subsequent reports of abandonment should include such special information as is required by the local Federal office. In addition, such proposals and reports should include reasons for the abandonment; data on any former or

present productive zones, or other zones with present significant fluid contents not sealed off by cement or otherwise; depths (top and bottom) and method of placement of cement plugs; mud or other material placed below, between and above plugs; amount, size, method of parting of any casing, liner or tubing pulled and the depth to top of any left in the hole; method of closing top of well and date well site conditioned for final inspection looking to approval of the abandonment.

NOTICE

The Privacy Act of 1974 and the regulation in 43 CFR 2.48(d) provide that you be furnished the following information in connection with information required by this application.

AUTHORITY: 30 U.S.C. 181 et seq., 351 et seq., 25 U.S.C. 396; 43 CFR 3160.

PRINCIPAL PURPOSE: The information is used to: (1) Evaluate, when appropriate, approve applications, and report completion of subsequent well operations, on a Federal or Indian lease; and (2) document for administrative use, information for the management, disposal and use of National Resource lands and resources, such as: (a) evaluating the equipment and procedures to be used during a proposed subsequent well operation and reviewing the completed well operations for compliance with the approved plan; (b) requesting and granting approval to perform those actions covered by 43 CFR 3162.3-2, 3162.3-3, and 3162.3-4; (c) reporting the beginning or resumption of production, as required by 43 CFR 3162.4-1(c) and (d) analyzing future applications to drill or modify operations in light of data obtained and methods used.

ROUTINE USES: Information from the record and/or the record will be transferred to appropriate Federal, State, local or foreign agencies, when relevant to civil, criminal or regulatory investigations or prosecutions in connection with congressional inquiries or to consumer reporting agencies to facilitate collection of debts owed the Government.

EFFECT OF NOT PROVIDING THE INFORMATION: Filing of this notice and report and disclosure of the information is mandatory for those subsequent well operations specified in 43 CFR 3162.3-2, 3162.3-3, 3162.3-4.

The Paperwork Reduction Act of 1995 requires us to inform you that:

This information is being collected to evaluate proposed and/or completed subsequent well operations on Federal or Indian oil and gas leases.

Response to this request is mandatory.

BLM would like you to know that you do not have to respond to this or any other Federal agency-sponsored information collection unless it displays a currently valid OMB control number.

BURDEN HOURS STATEMENT

Public reporting burden for this form is estimated to average 25 minutes per response, including the time for reviewing instructions, gathering and maintaining data, and completing and reviewing the form. Direct comments regarding the burden estimate or any other aspect of this form to U.S. Department of the Interior, Bureau of Land Management (1004-0135), Bureau Information Collection Clearance Officer, (WO-630), Mail Stop 401 LS, 1849 C St., N.W., Washington D.C. 20240

DEVON ENERGY PRODUCTION COMPANY, L.P.
CENTERLINE SURVEY OF AN ELECTRIC LINE CROSSING
SECTION 8, TOWNSHIP 25 SOUTH, RANGE 29 EAST, N.M.P.M.
EDDY COUNTY, STATE OF NEW MEXICO
MARCH 31, 2011

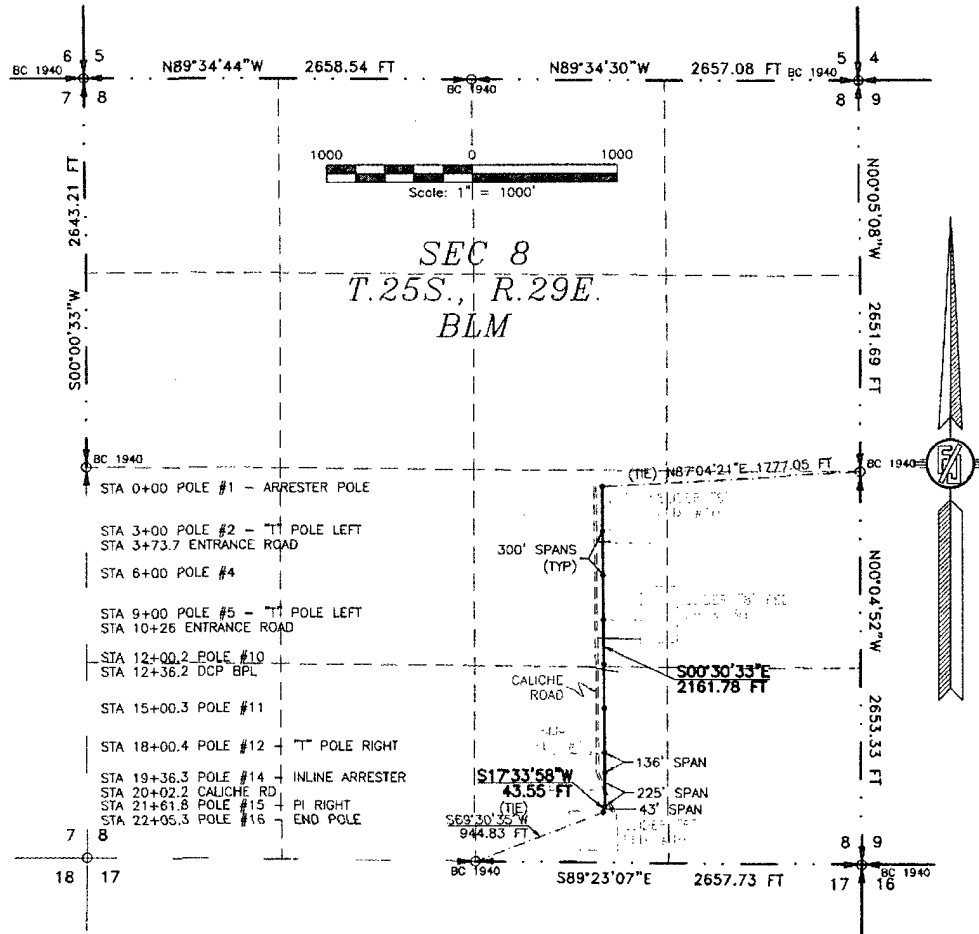

DESCRIPTION

A STRIP OF LAND 30 FEET WIDE CROSSING BUREAU OF LAND MANAGEMENT LAND IN SECTION 8, TOWNSHIP 25 SOUTH, RANGE 29 EAST, N.M.P.M., EDDY COUNTY, STATE OF NEW MEXICO AND BEING 15 FEET EACH SIDE OF THE FOLLOWING DESCRIBED CENTERLINE SURVEY:

BEGINNING AT A POINT WITHIN THE NW/4 SE/4 OF SAID SECTION 8, TOWNSHIP 25 SOUTH, RANGE 29 EAST, N.M.P.M., WHENCE THE EAST QUARTER CORNER OF SAID SECTION 8, TOWNSHIP 25 SOUTH, RANGE 29 EAST, N.M.P.M. BEARS N87°04'21"E, A DISTANCE OF 1777.05 FEET;
 THENCE S00°30'33"E A DISTANCE OF 2161.78 FEET TO AN ANGLE POINT OF THE LINE HEREIN DESCRIBED;
 THENCE S17°33'58"W A DISTANCE OF 43.55 FEET THE TERMINUS OF THIS CENTERLINE SURVEY, WHENCE THE SOUTH QUARTER CORNER OF SAID SECTION 8, TOWNSHIP 25 SOUTH, RANGE 29 EAST, N.M.P.M. BEARS S69°30'35"W, A DISTANCE OF 944.83 FEET;

SAID STRIP OF LAND BEING 2205.34 FEET OR 133.66 RODS IN LENGTH, CONTAINING 1.519 ACRES MORE OR LESS AND BEING ALLOCATED BY FORTIES AS FOLLOWS:

NW/4 SE/4	1218.66 L.F.	73.86 RODS	0.839 ACRES
SW/4 SE/4	986.67 L.F.	59.80 RODS	0.680 ACRES

SURVEYOR CERTIFICATE

I, FILMON F. JARAMILLO, A NEW MEXICO PROFESSIONAL SURVEYOR NO. 12797, HEREBY CERTIFY THAT I HAVE CONDUCTED AND AM RESPONSIBLE FOR THIS SURVEY, THAT THIS SURVEY IS TRUE AND CORRECT TO THE BEST OF MY KNOWLEDGE AND BELIEF, AND THAT THIS SURVEY AND PLAT MEET THE MINIMUM STANDARDS FOR LAND SURVEYING IN THE STATE OF NEW MEXICO.

IN WITNESS WHEREOF, THIS CERTIFICATE IS EXECUTED AT CARLSBAD, NEW MEXICO, THIS 28 DAY OF APRIL 2011.

(Signature of Filmon F. Jaramillo)
 FILMON F. JARAMILLO, PLS. 12797
 301 SOUTH CANAL
 CARLSBAD, NEW MEXICO 88220
 Phone (575) 706-9672

GENERAL NOTES

- 1.) THE INTENT OF THIS ROUTE SURVEY IS TO ACQUIRE AN EASEMENT ACROSS BLM LAND.
- 2.) BASIS OF BEARING IS NEW MEXICO STATE PLANE EAST ZONE

SURVEY NO. 432 - MAIN

MADRON SURVEYING, INC. CARLSBAD, NEW MEXICO

DEVON ENERGY PRODUCTION COMPANY, L.P.
CENTERLINE SURVEY OF AN ELECTRIC LINE CROSSING
SECTION 8, TOWNSHIP 25 SOUTH, RANGE 29 EAST, N.M.P.M.
EDDY COUNTY, STATE OF NEW MEXICO
MARCH 31, 2011

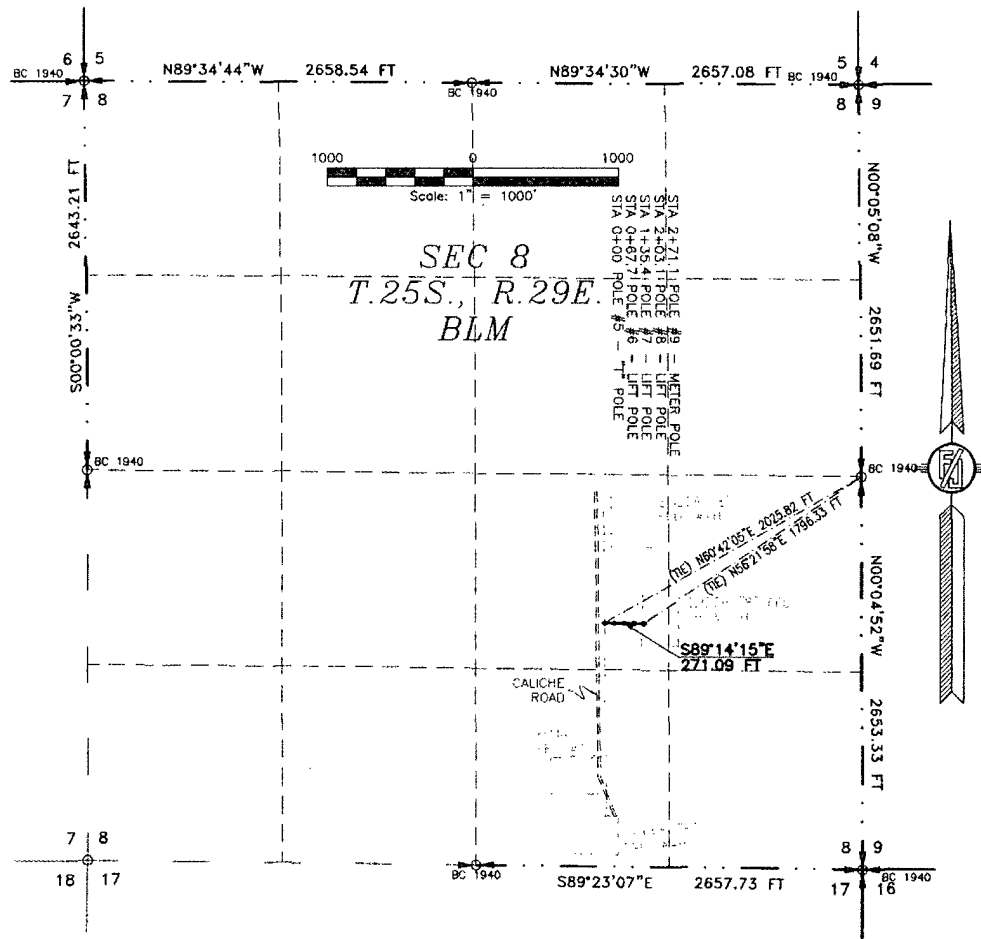

DESCRIPTION

A STRIP OF LAND 30 FEET WIDE CROSSING BUREAU OF LAND MANAGEMENT LAND IN SECTION 8, TOWNSHIP 25 SOUTH, RANGE 29 EAST, N.M.P.M., EDDY COUNTY, STATE OF NEW MEXICO AND BEING 15 FEET EACH SIDE OF THE FOLLOWING DESCRIBED CENTERLINE SURVEY:

BEGINNING AT A POINT WITHIN THE NW/4 SE/4 OF SAID SECTION 8, TOWNSHIP 25 SOUTH, RANGE 29 EAST, N.M.P.M., WHENCE THE EAST QUARTER CORNER OF SAID SECTION 8, TOWNSHIP 25 SOUTH, RANGE 29 EAST, N.M.P.M. BEARS N60°42'05\"E, A DISTANCE OF 2025.82 FEET;
 THENCE S89°14'15\"E A DISTANCE OF 271.09 FEET THE TERMINUS OF THIS CENTERLINE SURVEY, WHENCE THE EAST QUARTER CORNER OF SAID SECTION 8, TOWNSHIP 25 SOUTH, RANGE 29 EAST, N.M.P.M. BEARS N56°21'58\"E, A DISTANCE OF 1796.33 FEET;

SAID STRIP OF LAND BEING 271.09 FEET OR 16.43 RODS IN LENGTH, CONTAINING 0.187 ACRES MORE OR LESS AND BEING ALLOCATED BY FORTIES AS FOLLOWS:

NW/4 SE/4 271.09 L.F. 16.43 RODS 0.187 ACRES

SURVEYOR CERTIFICATE

I, FILMON F. JARAMILLO, A NEW MEXICO PROFESSIONAL SURVEYOR NO. 12797, HEREBY CERTIFY THAT I HAVE CONDUCTED AND AM RESPONSIBLE FOR THIS SURVEY, THAT THIS SURVEY IS TRUE AND CORRECT TO THE BEST OF MY KNOWLEDGE AND BELIEF AND THAT THIS SURVEY AND PLAT MEET THE MINIMUM STANDARDS FOR LAND SURVEYING IN THE STATE OF NEW MEXICO.

IN WITNESS WHEREOF, THIS CERTIFICATE IS EXECUTED AT CARLSBAD, NEW MEXICO, THIS 31 DAY OF APRIL 2011

(Signature of Filmon F. Jaramillo)

FILMON F. JARAMILLO, P.S., 12797
 301 SOUTH CANAL
 CARLSBAD, NEW MEXICO 88220
 (575) 706-9672

MADRON SURVEYING, INC.
 301 SOUTH CANAL
 CARLSBAD, NEW MEXICO 88220
 Phone (575) 706-9672

GENERAL NOTES

- 1.) THE INTENT OF THIS ROUTE SURVEY IS TO ACQUIRE AN EASEMENT ACROSS BLM LAND.
- 2.) BASIS OF BEARING IS NEW MEXICO STATE PLANE EAST ZONE

SURVEY NO. 432 - LAT

MADRON SURVEYING, INC. CARLSBAD, NEW MEXICO

[illegible]

MADRON SURVEYING, INC. 391 SOUTH CANAL
(575) 706-9672 **CARLSBAD, NEW MEXICO**

DEVON ENERGY PRODUCTION COMPANY, L.P.
 CENTERLINE SURVEY OF AN ELECTRIC LINE CROSSING
 SECTION 8, TOWNSHIP 25 SOUTH, RANGE 29 EAST, N.M.P.M.
 EDDY COUNTY, STATE OF NEW MEXICO
 MARCH 31, 2011

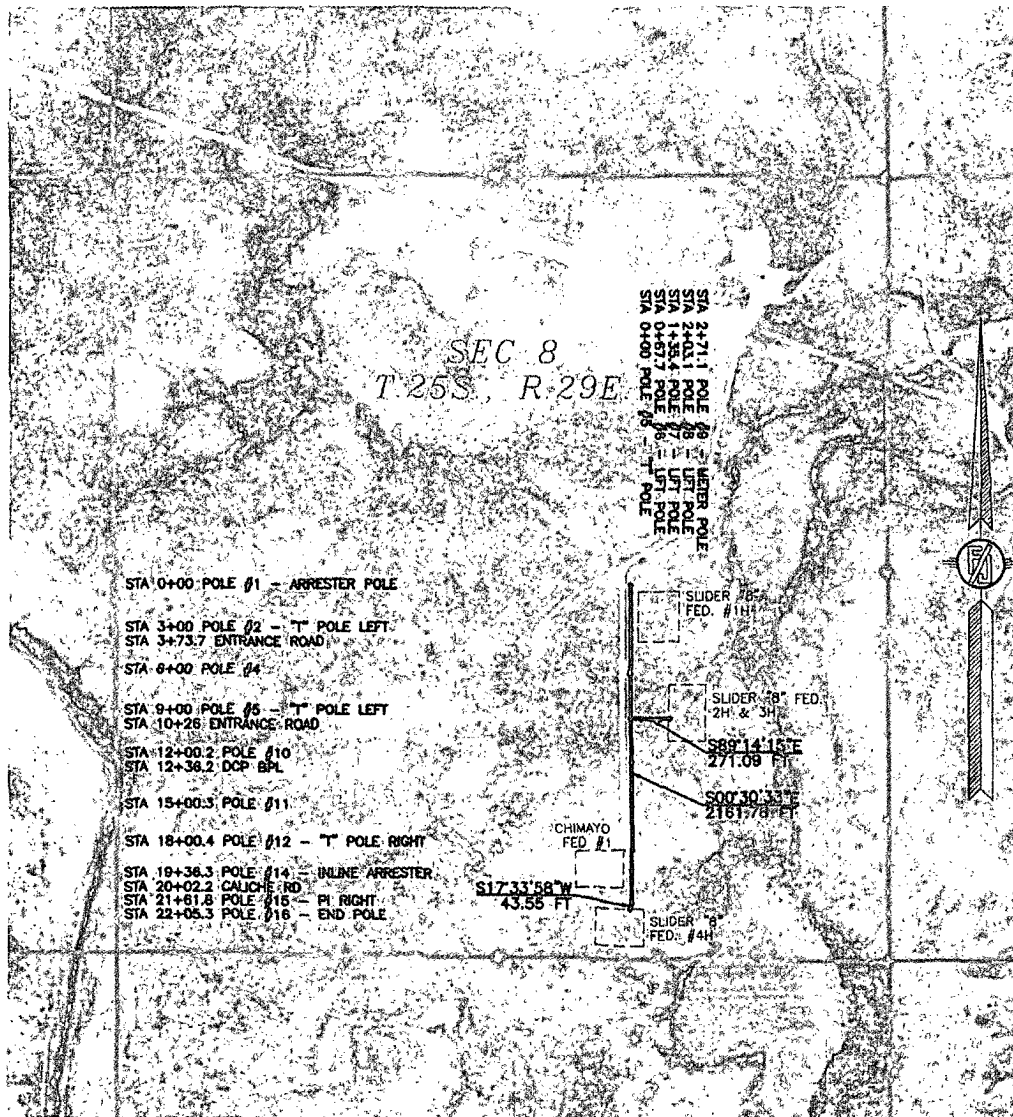

SURVEY NO. 432 - AERIAL

MADRON SURVEYING, INC. 301 SOUTH CANAL CARLSBAD, NEW MEXICO
 (505) 706-0672