

OIL CONSERVATION DIVISION

P. O. BOX 2088

SANTA FE, NEW MEXICO 87501

RECEIVED

Form C-103
Revised 10-1-77

| | |
|------------------------|-------------------------------------|
| NO. OF COPIES RECEIVED | |
| DISTRIBUTION | |
| SANTA FE | <input checked="" type="checkbox"/> |
| FILE | <input checked="" type="checkbox"/> |
| U.S.G.S. | |
| LAND OFFICE | |
| OPERATOR | |

MAY 31 1983

O. C. D.

ARTESIA OFFICE

5a. Indicate Type of Lease
State Fee

5. State Oil & Gas Lease No.
N.A.

SUNDRY NOTICES AND REPORTS ON WELLS
(DO NOT USE THIS FORM FOR PROPOSALS TO DRILL OR TO DEEPEN OR PLUG BACK TO A DIFFERENT RESERVOIR. USE "APPLICATION FOR PERMIT -" (FORM C-101) FOR SUCH PROPOSALS.)

| | |
|--|---|
| 1. OIL WELL <input checked="" type="checkbox"/> GAS WELL <input type="checkbox"/> OTHER <input type="checkbox"/> | 7. Unit Agreement Name N.A. |
| 2. Name of Operator BILL G. ISLER | 8. Farm or Lease Name Isler |
| 3. Address of Operator 123 Three Cross, Roswell, New Mexico 88201 | 9. Well No. 2 |
| 4. Location of Well UNIT LETTER M 330' FEET FROM THE South LINE AND 330' FEET FROM THE West LINE, SECTION 21 TOWNSHIP 10S RANGE 28E NMPM. | 10. Field and Pool, or Wildcat L.E. Ranch-San Andres |
| 15. Elevation (Show whether DF, RT, GR, etc.) 3733' Tubing Head | 12. County Chaves |

16. Check Appropriate Box To Indicate Nature of Notice, Report or Other Data

NOTICE OF INTENTION TO:

PERFORM REMEDIAL WORK PLUG AND ABANDON

TEMPORARILY ABANDON CHANGE PLANS

PULL OR ALTER CASING

OTHER Change Operator

SUBSEQUENT REPORT OF:

REMEDIAL WORK ALTERING CASING

COMMENCE DRILLING OPNS. PLUG AND ABANDONMENT

CASING TEST AND CEMENT JOBS

OTHER

17. Describe Proposed or Completed Operations (Clearly state all pertinent details, and give pertinent dates, including estimated date of starting any proposed work) SEE RULE 1103.

From Plans & Reports of Jerry W. Long
This well was completed as a San Andres oil well on April 16, 1963 and was temporarily abandoned on December 5, 1969.

Present casing: 8-5/8" casing set at 362' and cemented with 140 sx.
4-1/2" casing set at 2385' and cemented with 130 sx.

It is proposed to:

1. Change operator to BILL G. ISLER and well designation to No.2 Isler.
2. Operations will be under operators One-Well Bond No. 3SE-593723.
3. Run 2-3/8" tubing to approximately 2340'.
4. Clean out hole to present PB depth of 2352' and acidize existing perforations 2302'-07', 2310'-16', 2323'-26' and 2344'-48'.
5. Run rods and metal-to-metal pump.
6. Test by pumping.
7. Produce to tanks.

18. I hereby certify that the information above is true and complete to the best of my knowledge and belief.

SIGNED Jerry W. Long TITLE Agent DATE May 21, 1983

APPROVED BY Leslie A. Clements TITLE Supervisor District II DATE JUN 02 1983

19. CONDITIONS OF APPROVAL, IF ANY:

MEXICO OIL CONSERVATION COMMISSION
 WELL LOCATION AND ACREAGE DEDICATION PLAT

Form C-102
 Supersedes C-128
 Effective 1-1-65

All distances must be from the outer boundaries of the Section.

| | | | | | |
|---|--|------------------------|--------------------------------------|---------------------------------------|----------------------|
| Operator BILL G. ISLER | | Lease Isler | | | Well No. 2 |
| Unit Letter M | Section 21 | Township 10S | Range 28E | County Chaves | |
| Actual Footage Location of Well: 330' feet from the South line and 330' feet from the West line Sec. 21 | | | | | |
| Ground Level Elev. | Producing Formation San Andres | | Pool L.E. Ranch-San Andres | Dedicated Acreage: 40 Acres | |

- Outline the acreage dedicated to the subject well by colored pencil or hachure marks on the plat below.
- If more than one lease is dedicated to the well, outline each and identify the ownership thereof (both as to working interest and royalty). SINGLE LEASE.
- If more than one lease of different ownership is dedicated to the well, have the interests of all owners been consolidated by communitization, unitization, force-pooling, etc?

Yes No If answer is "yes," type of consolidation _____

If answer is "no," list the owners and tract descriptions which have actually been consolidated. (Use reverse side of this form if necessary.) _____

No allowable will be assigned to the well until all interests have been consolidated (by communitization, unitization, forced-pooling, or otherwise) or until a non-standard unit, eliminating such interests, has been approved by the Commission.

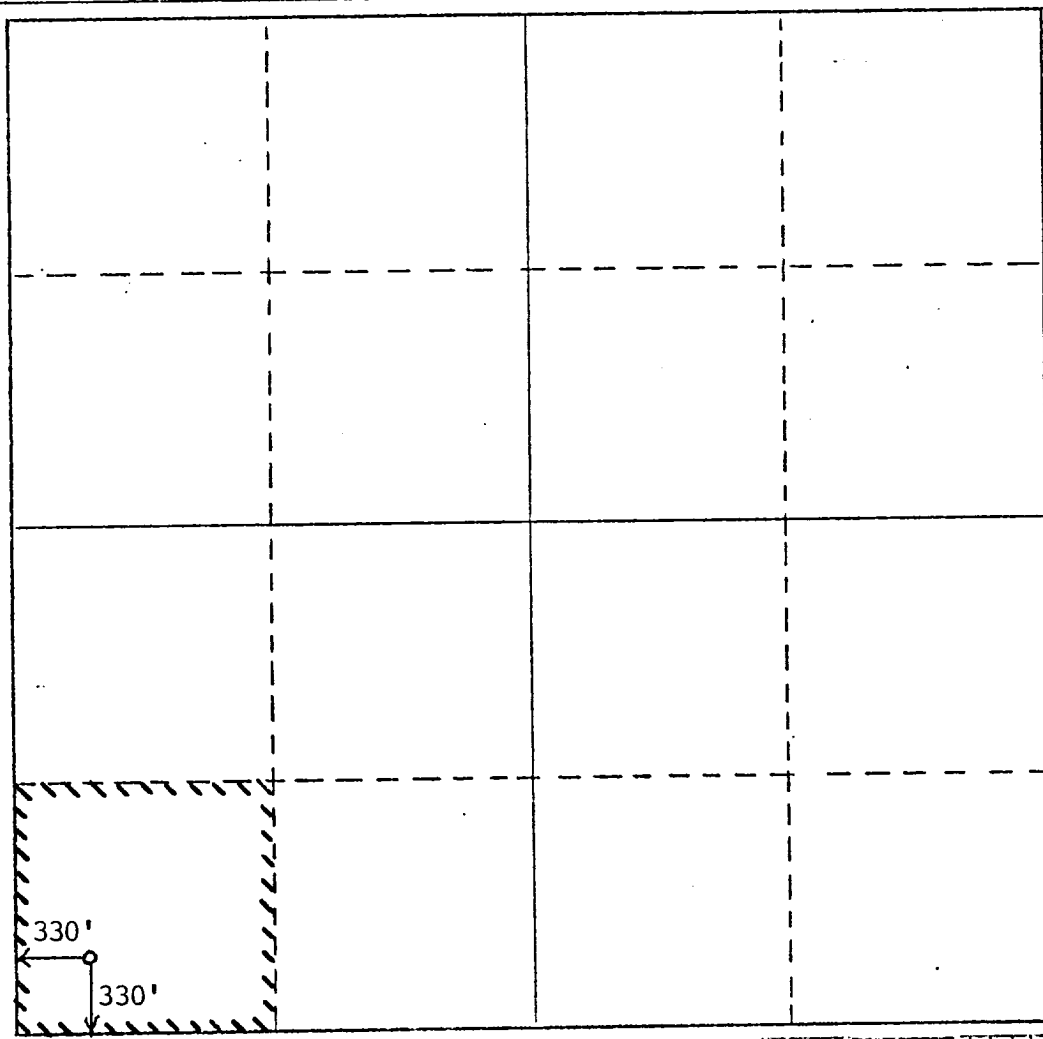

CERTIFICATION

I hereby certify that the information contained herein is true and complete to the best of my knowledge and belief.

Jerry W. Long
 Name
JERRY W. LONG

Position
Agent

Company
BILL G. ISLER

Date
May 21, 1983

I hereby certify that the well location shown on this plat was plotted from field notes of actual surveys made by me or under my supervision, and that the same is true and correct to the best of my knowledge and belief.

See original plat in NMOCD file.

Date Surveyed

Registered Professional Engineer and/or Land Surveyor

Certificate No.

0 330 660 990 1320 1650 1980 2310 2640 2970 3300 3600 0

30x60 MINUTE ERIES (TOPOGRAPHIC)

1 175 600 000 FEET (EAST) 104°00' 33°30'

BILL G. ISLER
NO. 2 ISLER
330' /S 330' /W Sec. 21-10S-28E
CHAVES CO., N.M.

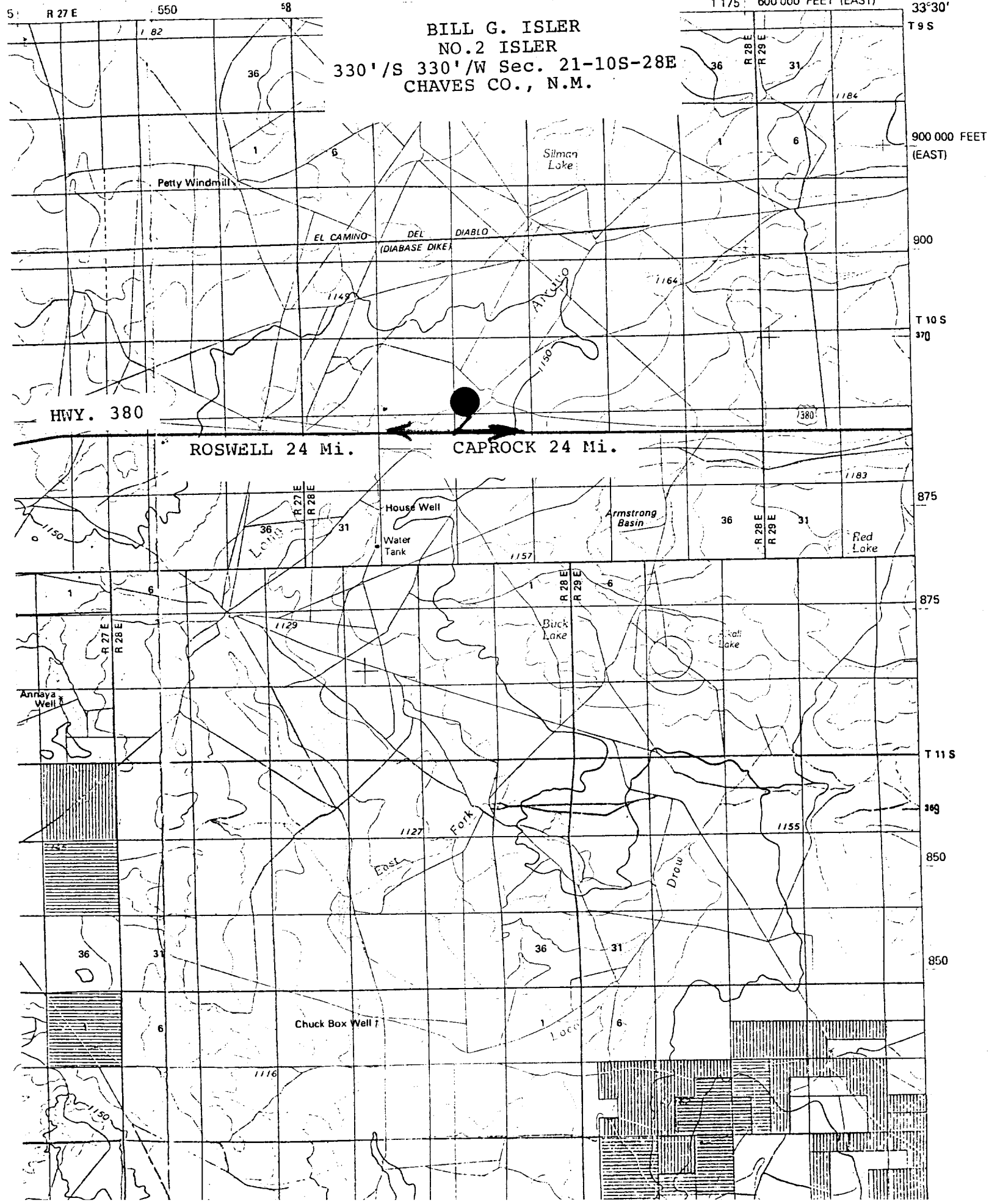

BILL G. ISLER
NO. 2 ISLER
SW SW SEC. 21-105-28E

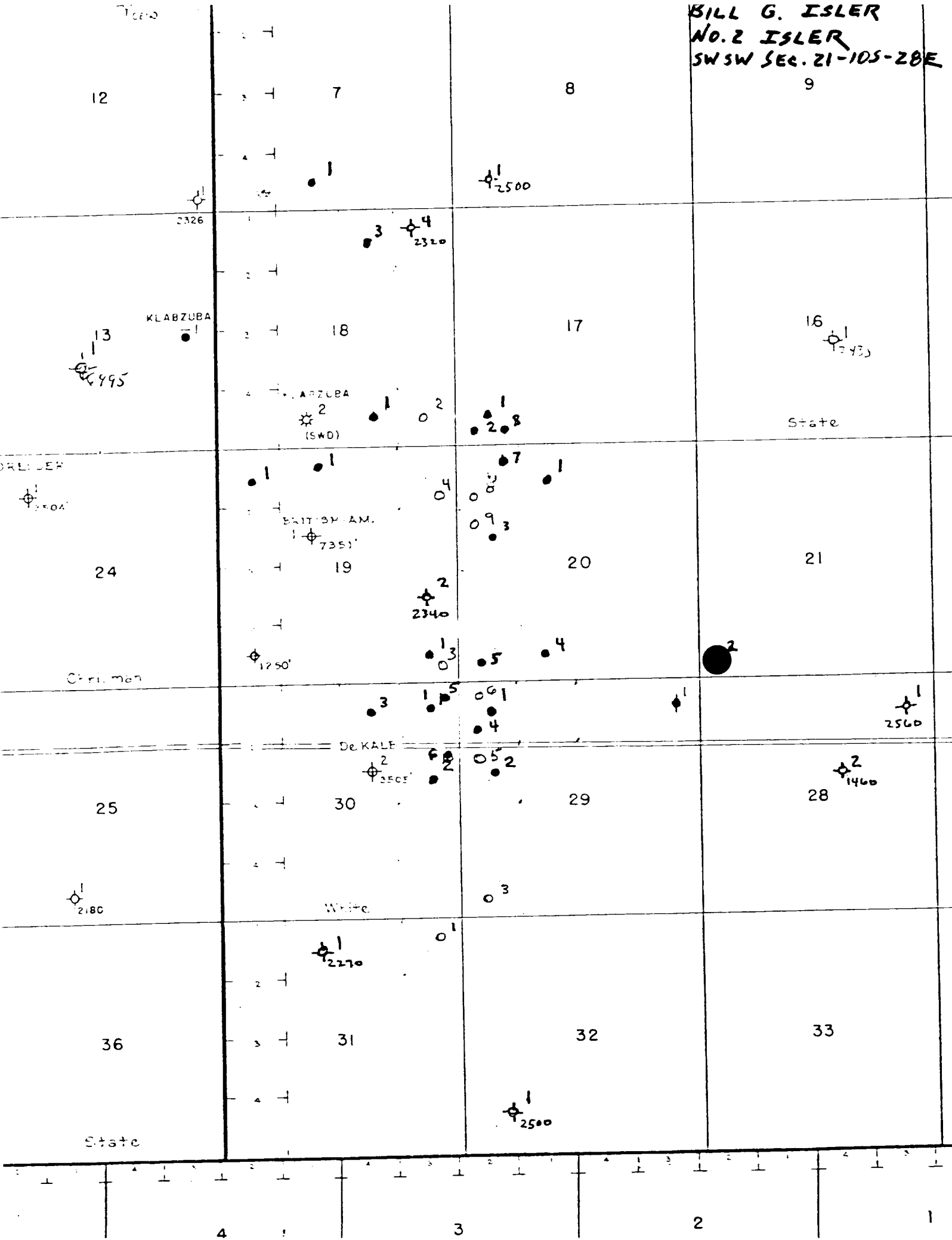

12

7

8

9

2326

2500

2320

KLABZUBA

13

18

17

16

2343

State

ARZUBA
2
(SWD)

DREIDER

2504

24

19

20

21

BRITISH AM.
7351

2340

1250

Christman

De KALE

2500

25

30

29

28

1460

2180

White

2270

36

31

32

33

2500

State

4

3

2

1