

30-005-60995

Form C-101  
Revised 10-1-78

NO. OF COPIES RECEIVED	
DISTRIBUTION	
SANTA FE	1
FILE	1
U.S.G.S.	
LAND OFFICE	
OPERATOR	1

JUN 12 1981

5A. Indicate Type of Lease  
STATE  REC

5. State Oil & Gas Lease No.

APPLICATION FOR PERMIT TO DRILL, DEEPEN, OR PLUG BACK

a. Type of Work

b. Type of Well DRILL  DEEPEN  PLUG BACK

DIL WELL  GAS WELL  OTHER  SINGLE ZONE  MULTIPLE ZONE

Name of Operator  
Stevens Oil Company

Address of Operator  
P. O. Box 2203, Roswell, New Mexico 88201

Location of Well UNIT LETTER K LOCATED 2310 FEET FROM THE South LINE

1650 FEET FROM THE West LINE OF SEC. 6 TWP. 9-S RGE. 29-E N100M

7. Unit Agreement Name

8. Farm or Lease Name  
O'Brien "L"

9. Well No.  
9

10. Field and Pool, or Wildcat  
Twin Lakes-San Andres Assoc.

12. County  
Chaves

19. Proposed Depth 2950'	15A. Formation San Andres	20. Rotary or C.T. Rotary
21A. Kind & Status Plug. Bond Statewide	21B. Drilling Contractor Stewart Brothers	22. Approx. Date Work will start 6-19-81

11. Elevations (Show whether D., K.I., etc.)  
3976.5 GR, 3981.5 KB

PROPOSED CASING AND CEMENT PROGRAM

SIZE OF HOLE	SIZE OF CASING	WEIGHT PER FOOT	SETTING DEPTH	SACKS OF CEMENT	EST. TOP
12 1/2"	8 5/8"	20#	130'	75	Circ.
7 7/8"	4 1/2"	9.5#	2950'	200	2000

Will drill with water and mud to T.D., log, and if indicated productive, case to TD and perforate in producing intervals.

Adequate blowout preventers will be used.

APPROVAL VALID FOR 180 DAYS  
PERMIT EXPIRES 12-15-81  
UNLESS DRILLING UNDERWAY

BELOW SPACE DESCRIBE PROPOSED PROGRAM; IF PROPOSAL IS TO DEEPEN OR PLUG BACK, GIVE DATA ON PRESENT PRODUCTIVE ZONE AND PROPOSED NEW PRODUCTION ZONE. GIVE BLOWOUT PREVENTER PROGRAM, IF ANY.

I hereby certify that the information above is true and complete to the best of my knowledge and belief.

By [Signature] Title Owner Date 6-11-81

(This space for State Use)

APPROVED BY [Signature] TITLE SUPERVISOR, DISTRICT II DATE JUN 15 1981

CONDITIONS OF APPROVAL, IF ANY:

N MEXICO OIL CONSERVATION COMMISS.  
WELL LOCATION AND ACREAGE DEDICATION PLAT

Form C-102  
Supersedes C-128  
Effective 1-1-65

All distances must be from the outer boundaries of the Section

Stevens Oil Co.			Lease O'Brien L		Well No. 9
Section Letter K	Section 6	Township 9 South	Range 29 East	County Chaves	
Actual Well Location of Well: 2310 feet from the south line and 1650 feet from the west line					
Ground Elev. 3976.5	Producing Formation San Andres	Pool <i>used.</i> Twin Lakes-San Andres Assoc.	Dedicated Acreage 40		

1. Outline the acreage dedicated to the subject well by colored pencil or hachure marks on the plat below.
2. If more than one lease is dedicated to the well, outline each and identify the ownership thereof (both as to working interest and royalty).
3. If more than one lease of different ownership is dedicated to the well, have the interests of all owners been consolidated by communitization, unitization, force-pooling, etc?
 

Yes  No If answer is "yes;" type of consolidation \_\_\_\_\_

If answer is "no;" list the owners and tract descriptions which have actually been consolidated. (Use reverse side of this form if necessary.) \_\_\_\_\_

No allowable will be assigned to the well until all interests have been consolidated (by communitization, unitization, forced-pooling, or otherwise) or until a non-standard unit, eliminating such interests, has been approved by the Commission.

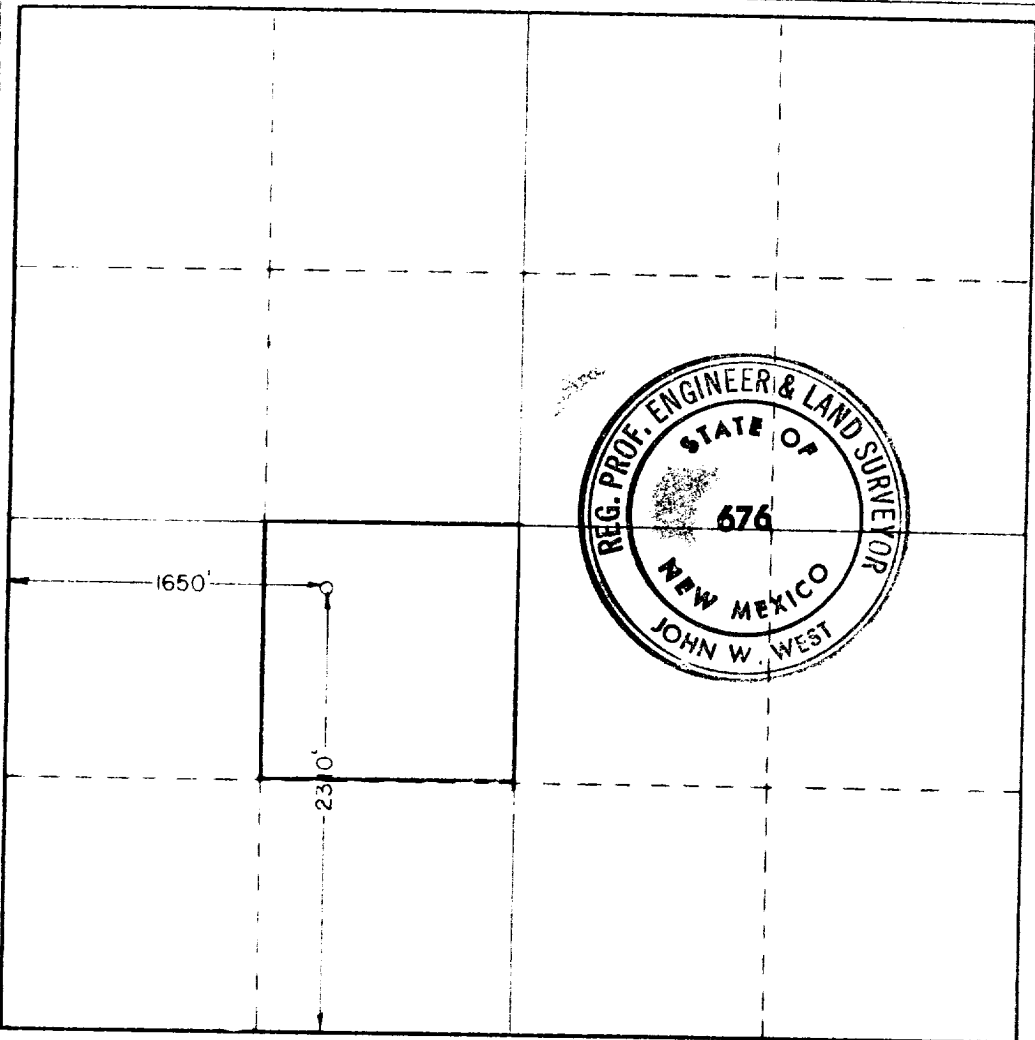

CERTIFICATION

I hereby certify that the information contained herein is true and complete to the best of my knowledge and belief.

Name: *Ronald J. Eidson*  
 Position: Owner  
 Company: Stevens Oil Company  
 Date: 6-11-81

I hereby certify that the well location shown on this plat was plotted from field notes of actual surveys made by me or under my supervision, and that the same is true and correct to the best of my knowledge and belief.

Date Surveyed: 5-22-81  
 Registered Professional Engineer and/or Land Surveyor: *John W. West*  
 Certificate No: JOHN W. WEST 676  
 PATRICK A. ROMERO 6863  
 Ronald J. Eidson 3239

