

NO. OF COPIES RECEIVED	
DISTRIBUTION	
WNTA FE	<input checked="" type="checkbox"/>
FILE	<input checked="" type="checkbox"/>
U.S.G.S.	<input checked="" type="checkbox"/>
LAND OFFICE	<input checked="" type="checkbox"/>
OPERATOR	<input checked="" type="checkbox"/>

NEW MEXICO OIL CONSERVATION COMMISSION

RECEIVED

38-005-62661  
Form C-101  
Revised 1-4-65

DEC 23 '88

O. C. D.  
ARTESIA, OFFICE

5A. Indicate Type of Lease STATE <input type="checkbox"/> FEE <input checked="" type="checkbox"/>
5. State Oil & Gas Lease No.
7. Unit Agreement Name
8. Farm or Lease Name O'Brien "C"
9. Well No. 9
10. Field and Pool, or Wildcat Twin Lakes Devonian
12. County Chaves
19. Proposed Depth 7250
19A. Formation Devonian
20. Rotary or C.T. Rotary
21. Elevations (Show whether DF, RT, etc.) 3934.4
21A. Kind & Status Plug. Bond Statewide
21B. Drilling Contractor L & M Drilling
22. Approx. Date Work will start December 28, 1988

APPLICATION FOR PERMIT TO DRILL, DEEPEN, OR PLUG BACK

1a. Type of Work b. Type of Well OIL WELL <input checked="" type="checkbox"/> GAS WELL <input type="checkbox"/> OTHER <input type="checkbox"/> 2. Name of Operator Stevens Operating Corporation 3. Address of Operator P. O. Box 2408, Roswell, New Mexico 88201 4. Location of Well UNIT LETTER E LOCATED 1870 FEET FROM THE North LINE AND 80 FEET FROM THE West LINE OF SEC. 1 TWP. 9S RGE. 28E NMPM	DEEPEN <input type="checkbox"/> PLUG BACK <input type="checkbox"/> SINGLE ZONE <input checked="" type="checkbox"/> MULTIPLE ZONE <input type="checkbox"/>
23. PROPOSED CASING AND CEMENT PROGRAM	

SIZE OF HOLE	SIZE OF CASING	WEIGHT PER FOOT	SETTING DEPTH	SACKS OF CEMENT	EST. TOP
12 1/4"	8 5/8"	24#	1900'	Circulate	
7 7/8"	5 1/2"	17#	7250'	Circulate to tie in to surface string.	

Well will be drilled to a total depth of 7250' and all potential zones evaluated. If commercial production is indicated, well will be selectively perforated and stimulated.

POST ID-1  
NLQ API  
12-30-88

APPROVAL VALID FOR 180 DAYS  
PERMIT EXPIRES 6/27/89  
UNLESS DRILLING UNDERWAY

IN ABOVE SPACE DESCRIBE PROPOSED PROGRAM: IF PROPOSAL IS TO DEEPEN OR PLUG BACK, GIVE DATA ON PRESENT PRODUCTIVE ZONE AND PROPOSED NEW PRODUCTIVE ZONE. GIVE BLOWOUT PREVENTER PROGRAM, IF ANY.

I hereby certify that the information above is true and complete to the best of my knowledge and belief.

Signed [Signature] Title General Manager Date 12/21/88

(This space for State Use)

Original Signed By

Mike Williams

APPROVED BY TITLE DATE DEC 27 1988

CONDITIONS OF APPROVAL, IF ANY: Pending NSL Approval

**NEW MEXICO OIL CONSERVATION COMMISSION  
WELL LOCATION AND ACREAGE DEDICATION PLAT**

Form C-102  
Supersedes C-128  
Effective 1-1-65

All distances must be from the outer boundaries of the Section.

Operator <b>Stevens Operating Co.</b>			Lease <b>O'Brien "C"</b>		Well No. <b>9</b>
Tract Letter <b>E</b>	Section <b>1</b>	Township <b>9 South</b>	Range <b>28 East</b>	County <b>Chaves</b>	
Actual Footage Location of Well: <b>1870</b> feet from the <b>north</b> line and <b>80</b> feet from the <b>west</b> line					
Ground Level Elev. <b>3934.4</b>	Producing Formation <b>Siluro-Devonian</b>	Pool <b>Twin Lakes-Devonian</b>		Dedicated Acreage: <b>80</b> Acres	

1. Outline the acreage dedicated to the subject well by colored pencil or hachure marks on the plat below.
2. If more than one lease is dedicated to the well, outline each and identify the ownership thereof (both as to working interest and royalty).
3. If more than one lease of different ownership is dedicated to the well, have the interests of all owners been consolidated by communitization, unitization, force-pooling, etc?

☐ Yes    ☐ No    If answer is "yes," type of consolidation \_\_\_\_\_

If answer is "no," list the owners and tract descriptions which have actually been consolidated. (Use reverse side of this form if necessary.) \_\_\_\_\_

No allowable will be assigned to the well until all interests have been consolidated (by communitization, unitization, forced-pooling, or otherwise) or until a non-standard unit, eliminating such interests, has been approved by the Commission.

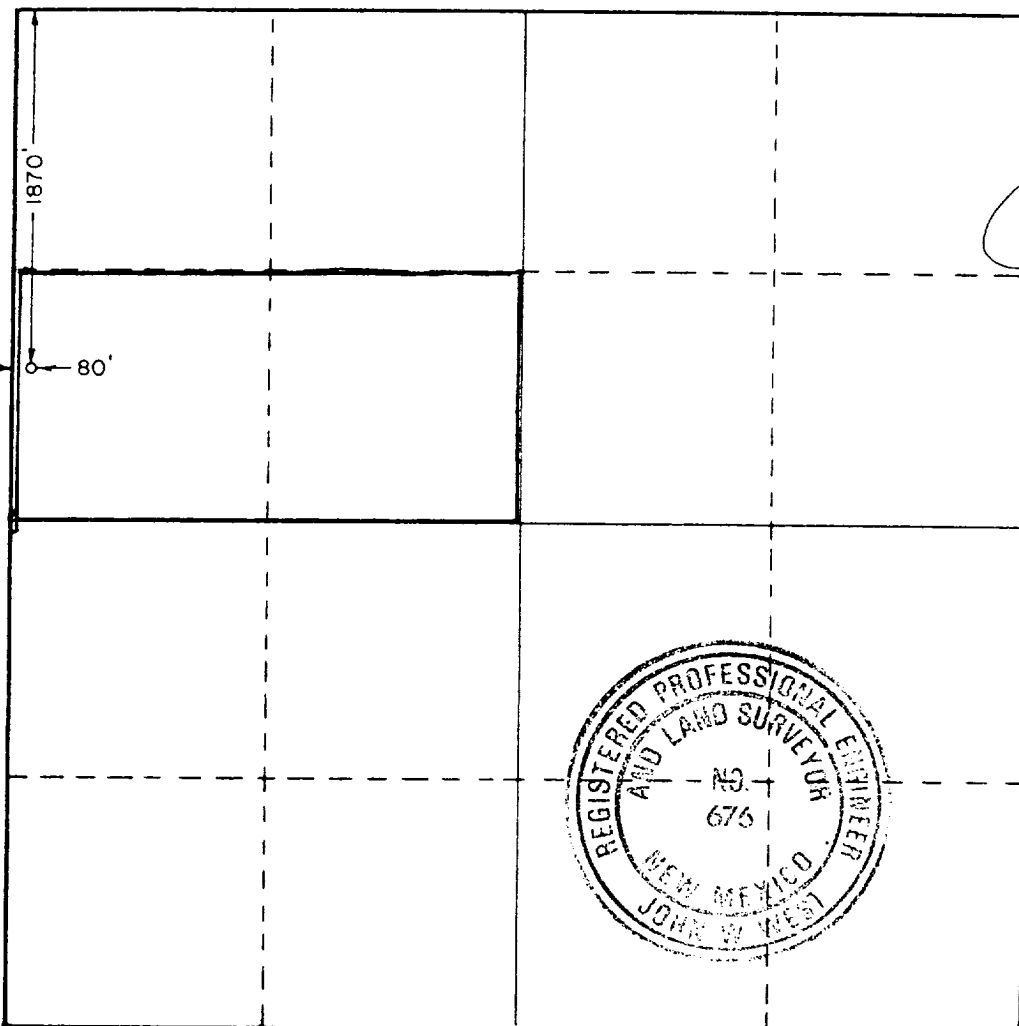

**CERTIFICATION**

I hereby certify that the information contained herein is true and complete to the best of my knowledge and belief.

*Patricia Greenwade*

Name  
**Patricia Greenwade**

Position  
**General Manager**

Company  
**Stevens Operating Corp.**

Date  
**12/22/88**

I hereby certify that the well location shown on this plat was plotted from field notes of actual surveys made by me or under my supervision, and that the same is true and correct to the best of my knowledge and belief.

Date Surveyed  
**December 21, 1988**

Registered Professional Engineer and/or Land Surveyor

*John W. West*

Certificate No. **JOHN W. WEST, 676**  
**RONALD J. EIDSON, 3239**

