

SCALE 1" = 2000'  
VICINITY MAP

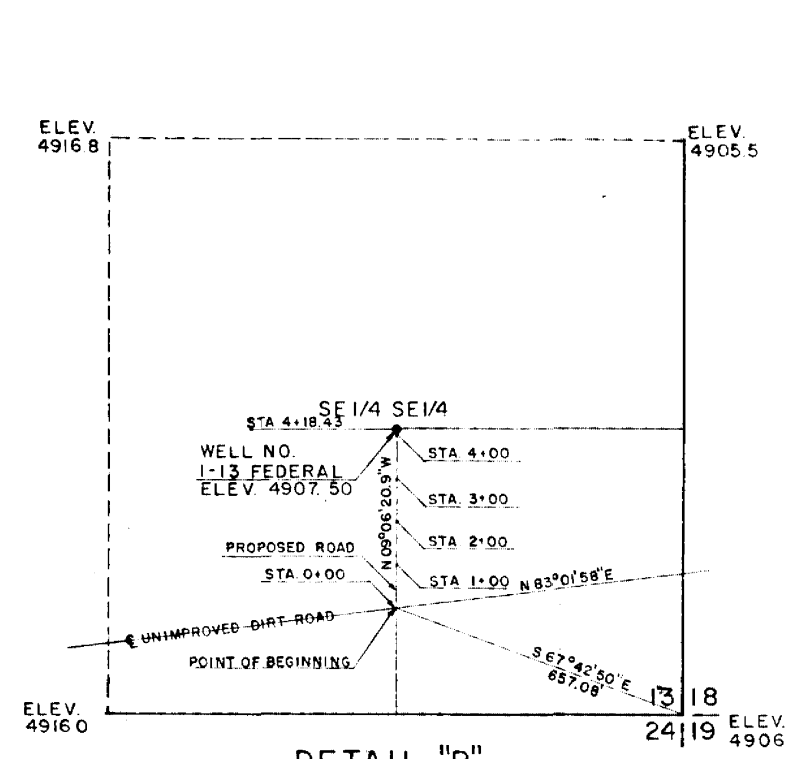

DETAIL "B"

SCALE 1" = 300'

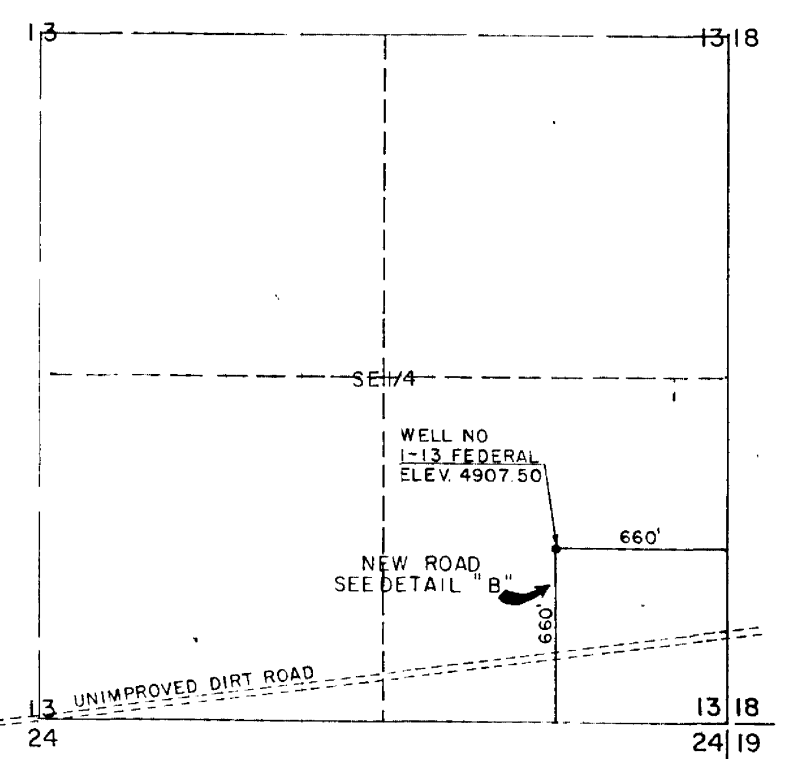
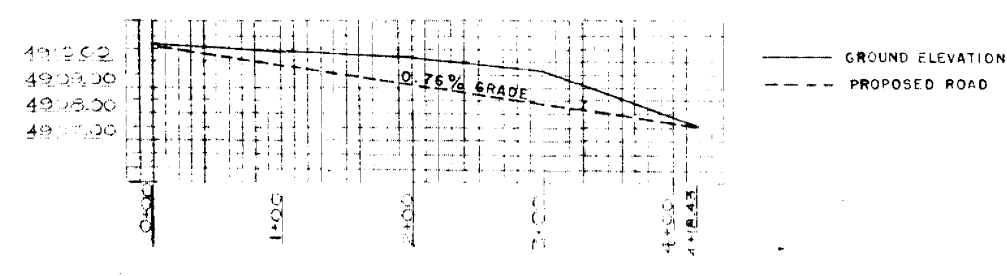

DETAIL "A"

SCALE 1" = 500'

A TRACT OF LAND LYING IN THE SE1/4 SE1/4 SEC. 13, T.4N., R.21E., N.M.P.M., DE BACA COUNTY, NEW MEXICO, BEING 20 FEET WIDE, 10 FEET EACH SIDE OF PARALLEL, AND ADJACENT TO THE FOLLOWING DESCRIBED CENTERLINE BEGINNING AT A POINT FROM WHICH THE SE CORNER SEC. 13, T.4N., R.21E., BEARS S67°42'50"E, 857.08', THENCE N09°06'20.9"W, 418.43', CONTAINING 0.192 ACRES MORE OR LESS.

STATE OF NEW MEXICO)  
COUNTY OF GRAVES )  
I, THOMAS T. MANN, HEREBY CERTIFY THAT THE ABOVE PLAT IS TRUE AND CORRECT TO THE BEST OF MY KNOWLEDGE AND BELIEF.  
THOMAS T. MANN  
PROFESSIONAL ENGINEER AND LAND SURVEYOR  
LICENSE NO. 277

RECEIVED  
SEP 14 1978  
U. S. GEOLOGICAL SURVEY  
DORANCO, COLO.

OIL WELL LOCATION			
WELL NO. I-13 FEDERAL			
SE1/4 SE1/4 SEC. 13, T.4N., R.21E., N.M.P.M.			
SCALE	DATE	BY	REVISION
1" = 500'	SEPT. 5, 1978	JGL	
CLIENT: WICHITA INDUSTRIES			
MANN ENGINEERING COMPANY ROSWELL, NEW MEXICO			

741-112