

**NEW MEXICO OIL CONSERVATION COMMISSION**  
**Santa Fe, New Mexico**

Form C-101  
 Revised (12/1/55)  
**RECEIVED**

**NOTICE OF INTENTION TO DRILL**

Notice must be given to the District Office of the Oil Conservation Commission and approval obtained before drilling or recompletion begins. If changes in the proposed plan are considered advisable, a copy of this notice showing such changes will be returned to the sender. Submit this notice in **QUINTUPLICATE**. One copy will be returned following approval. See additional instructions in Rules and Regulations of the Commission. **If State Land submit 6 Copies Attach Form C-128 in triplicate to first 3 copies of Form C-101**

**Artesia, New Mexico**

**7-5-60**

(Place)

(Date)

OIL CONSERVATION COMMISSION  
 SANTA FE, NEW MEXICO

Gentlemen:

You are hereby notified that it is our intention to commence the Drilling of a well to be known as

**Hondo-Western-Yates**

(Company or Operator)

**State SA'**

Well No. **23**

in **K**

The well is

(Lease)

(Unit)

located **1650**

feet from the

**South**

line and

**2310**

feet from the

**West**

line of Section **25**

T **17-S**

R **28-E**

NMPM.

(GIVE LOCATION FROM SECTION LINE)

**Empire Abo Undesignated** Pool,

**Eddy**

County

If State Land the Oil and Gas Lease is No.

**647**

If patented land the owner is

Address

We propose to drill well with drilling equipment as follows:

**Rotary**

The status of plugging bond is

**Blanket**

Drilling Contractor

**Yates Drilling Company**

**Artesia, New Mexico**

We intend to complete this well in the

**Abo**

formation at an approximate depth of

**6500**

feet.

**CASING PROGRAM**

We propose to use the following strings of Casing and to cement them as indicated:

Size of Hole	Size of Casing	Weight per Foot	New or Second Hand	Depth	Sacks Cement
<b>11"</b>	<b>8-5/8"</b>	<b>28#</b>	<b>Second Hand</b>	<b>700'</b>	<b>350</b>
<b>7-7/8"</b>	<b>5-1/2"</b>	<b>15.5#</b>	<b>New</b>	<b>6500'</b>	<b>450</b>

If changes in the above plans become advisable we will notify you immediately.

**ADDITIONAL INFORMATION** (If recompletion give full details of proposed plan of work.)

**JUL 7 1960**

Approved....., 19.....  
 Except as follows:

Sincerely yours,

**Hondo Oil & Gas Company**

(Company or Operator)

By.....

Position **Dist. Prod. Supt.**

Send Communications regarding well to

Name **A. J. Deans**

Address **Box 125, Artesia, New Mexico**

OIL CONSERVATION COMMISSION

By.....

*M. L. Armstrong*  
 OIL AND GAS COMMISSION

**NEW MEXICO OIL CONSERVATION COMMISSION  
WELL LOCATION AND ACREAGE DEDICATION PLAT**

FORM C-128  
REVISED 5/75  
**RECEIVED**

JUL 7 1960

SEE INSTRUCTIONS FOR COMPLETING THIS FORM ON THE REVERSE SIDE

**SECTION A**

Operator <i>Hondo Western Yates</i>			Lease <i>State A</i>			Well No. & C. G. <i>ARTESIAN OFFICE</i>		
Unit Letter <i>K</i>	Section <i>25</i>	Township <i>17S</i>	Range <i>28E</i>	County <i>Eddy</i>				
Actual Footage Location of Well: <i>1650</i> feet from the <i>South</i> line and <i>2310</i> feet from the <i>West</i> line								
Ground Level Elev. <i>3675</i>	Producing Formation <i>gbo</i>		Pool <i>Empire Abo 1940</i>			Dedicated Acreage: <i>40</i> Acres		

1. Is the Operator the only owner in the dedicated acreage outlined on the plat below? YES  NO . ("Owner" means the person who has the right to drill into and to produce from any pool and to appropriate the production either for himself or for himself and another. (65-3-29 (e) NMSA 1935 Comp.)
2. If the answer to question one is "no," have the interests of all the owners been consolidated by communitization agreement or otherwise? YES  NO . If answer is "yes," Type of Consolidation \_\_\_\_\_
3. If the answer to question two is "no," list all the owners and their respective interests below:

Owner	Land Description

**SECTION B**

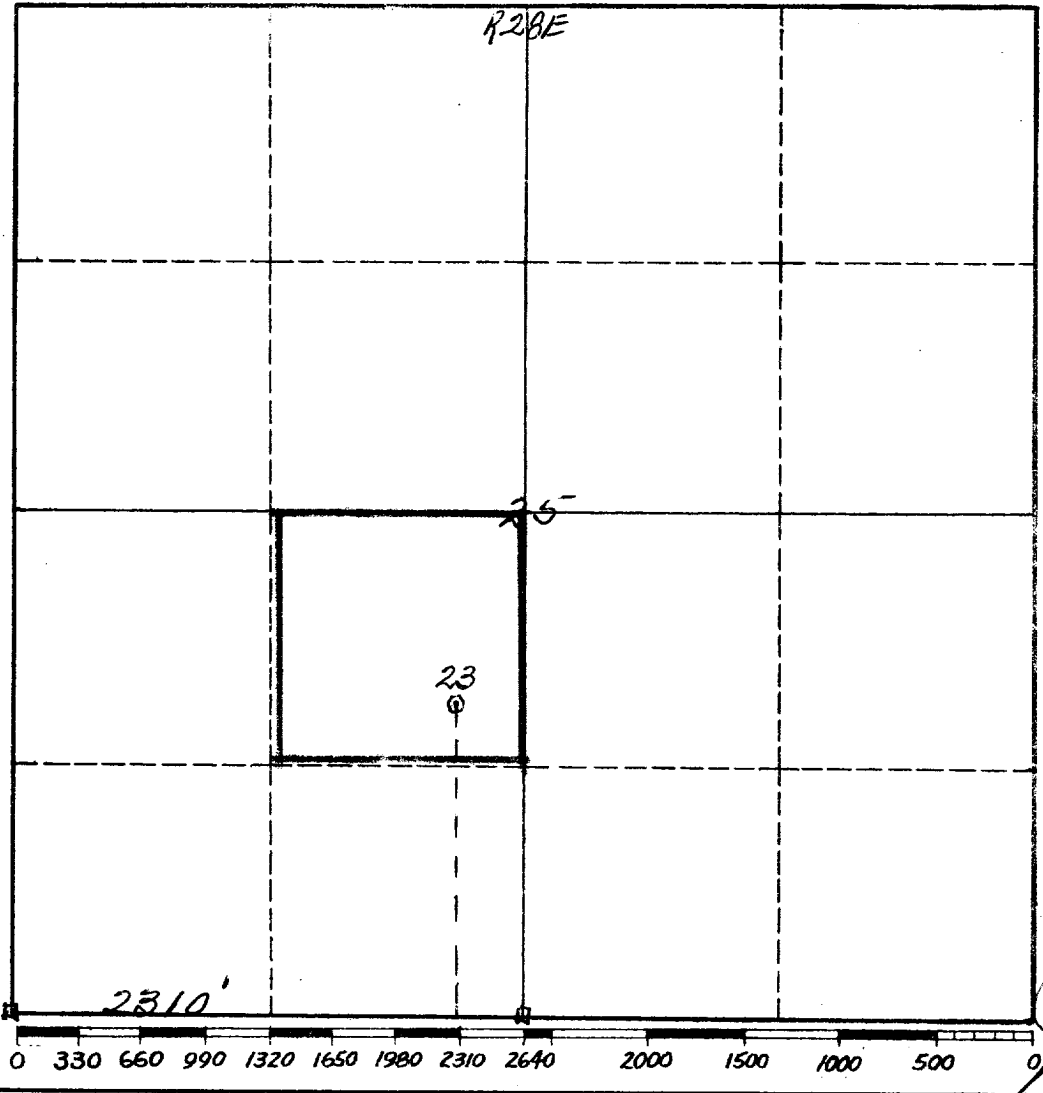

**CERTIFICATION**

I hereby certify that the information in SECTION A above is true and complete to the best of my knowledge and belief.

Name <i>A. Loane</i>
Position <i>Dist. Prod. Supt.</i>
Company <i>Hondo Oil &amp; Gas Co.</i>
Date <i>7-6-60</i>

I hereby certify that the well location shown on the plat in SECTION B was plotted from field notes of actual surveys made by me or under my supervision, and that the same is true and correct to the best of my knowledge and belief.

Date Surveyed <i>July 5<sup>th</sup> 1960</i>
Registered Professional Engineer and/or Land Surveyor <i>James H. Brown</i>
Certificate No. <i>5421</i>

