

NO. OF COPIES RECEIVED	
DISTRIBUTION	
ALBUQUERQUE	1
FILE	1
U.S.G.S.	2
LAND OFFICE	1
OPERATOR	1

RECEIVED
NEW MEXICO OIL CONSERVATION COMMISSION

30-015-23583

Form C-101
Revised 1-1-65

NOV 24 1980

O. C. D.
ARTESIA, OFFICE

5A. Indicate Type of Lease
STATE FEE

5. State Oil & Gas Lease No.

B 8318

APPLICATION FOR PERMIT TO DRILL, DEEPEN, OR PLUG BACK

1a. Type of Work b. Type of Well DRILL <input checked="" type="checkbox"/> DEEPEN <input type="checkbox"/> PLUG BACK <input type="checkbox"/> OIL WELL <input checked="" type="checkbox"/> GAS WELL <input type="checkbox"/> OTHER <input type="checkbox"/> SINGLE ZONE <input type="checkbox"/> MULTIPLE ZONE <input type="checkbox"/>		7. Unit Agreement Name
2. Name of Operator Latch Operations		8. Farm or Lease Name Spurok
3. Address of Operator P.O. Box 10108 Lubbock, Tx. 79408		9. Well No. 7
4. Location of Well UNIT LETTER I LOCATED 1650 FEET FROM THE South LINE AND 330 FEET FROM THE East LINE OF SEC 24 TWP. 17S RGE. 27E NMPM		10. Field and Pool, or Wildcat Empire Yates S.R.
		12. County Eddy
19. Proposed Depth 600		19A. Formation Yates
20. Rotary or C.T. C.T.		
21. Elevations (Show whether DF, RT, etc.) 3524 GR	21A. Kind & Status Plug. Bond A-R-71354-08	21B. Drilling Contractor Plains Drilling Corp.
22. Approx. Date Work will start January 1980		

PROPOSED CASING AND CEMENT PROGRAM

SIZE OF HOLE	SIZE OF CASING	WEIGHT PER FOOT	SETTING DEPTH	SACKS OF CEMENT	EST. TOP
12	10 3/4	40	441	200	circulated
10	8 5/8	26	600	250	circulated

APPROVAL VALID
FOR 90 DAYS UNLESS
DRILLING COMMENCED,

EXPIRES 3-16-81

IN ABOVE SPACE DESCRIBE PROPOSED PROGRAM; IF PROPOSAL IS TO DEEPEN OR PLUG BACK, GIVE DATA ON PRESENT PRODUCTIVE ZONE AND PROPOSED NEW PRODUCTIVE ZONE. GIVE BLOWOUT PREVENTER PROGRAM, IF ANY.

I hereby certify that the information above is true and complete to the best of my knowledge and belief.

Signed Jana Latch Title Agent Date 11-21-80

(This space for State Use)

APPROVED BY W. A. Gussitt TITLE SUPERVISOR, DISTRICT II DATE DEC 16 1980

CONDITIONS OF APPROVAL, IF ANY:

Notify N.M.O.C.C. in sufficient
time to witness cementing
the 10 3/4" casing

RECEIVED

DEC 15 1980

O. C. D.
ARTESIA, OFFICE

NEW MEXICO OIL CONSERVATION COMMISSION
WELL LOCATION AND ACREAGE DEDICATION PLAT

Form C-102
Supersedes C-128
Effective 1-1-65

All distances must be from the outer boundaries of the Section.

Operator: LATCH OPERATIONS		Lease: Spurck		Well No. 7
Unit letter 1	Section 24	Township 17S	Range 27E	County EDDY
Actual Acreage Location of Well: South		330		East
feet from the		line and	feet from the	line
Ground Level Elev. 3524 GR	Dedicated Acreage: Seven Rivers		Empire Yates Seven Rivers	
			40	Acres

1. Outline the acreage dedicated to the subject well by colored pencil or ink marks on the plat below.

2. If more than one lease is dedicated to the well, outline each and identify the ownership thereof (both as to working interest and royalty).

3. If more than one lease of different ownership is dedicated to the well, have the interests of all owners been consolidated by communitization, unitization, force-pooling, etc?

Yes No If answer is "yes," type of consolidation _____

If answer is "no," list the owners and tract descriptions which have actually been consolidated. (Use reverse side of this form if necessary.) _____

No allowable will be assigned to the well until all interests have been consolidated (by communitization, unitization, forced-pooling, or otherwise) or until a non-standard unit, eliminating such interests, has been approved by the Commission.

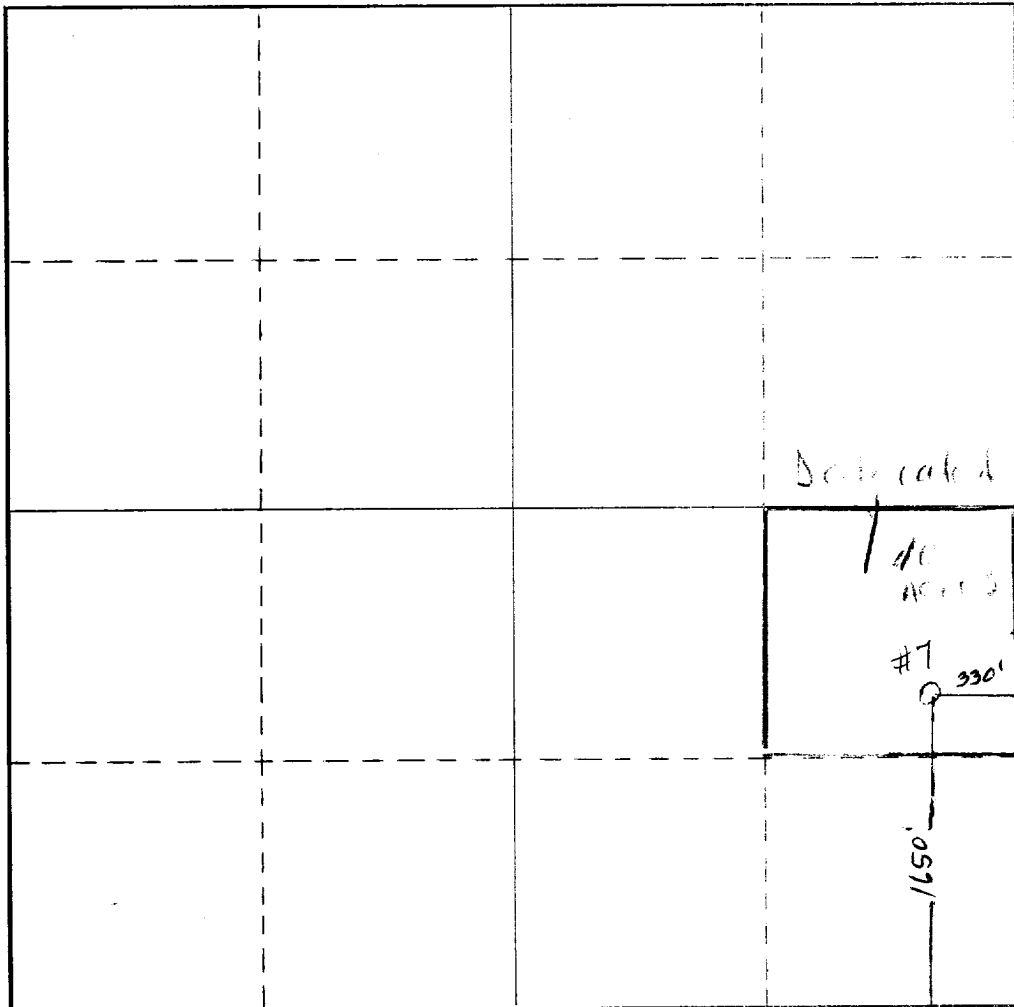

CERTIFICATION

I hereby certify that the information contained herein is true and complete to the best of my knowledge and belief.

Jane Latch
Agent

Latch Operations

on **11-21-80**

I hereby certify that the well location shown on this plat was plotted from field notes of actual surveys made by me or under my supervision, and that the same is true and correct to the best of my knowledge and belief.

Date Survey **May 30, 1980**

Registered Professional Engineer and/or Land Surveyor

Hazel Kersey

Certificate No. **802**