

UNITED STATES
DEPARTMENT OF THE INTERIOR
BUREAU OF LAND MANAGEMENT
N.M. Oil Cons.
PC 1980
Hobbs, NM 88241

FORM APPROVED
Budget Bureau No. 1004-0135
Expires March 31, 1993

SUNDRY NOTICES AND REPORTS ON WELLS

Do not use this form for proposals to drill or to deepen or reentry to a different reservoir.
Use "APPLICATION FOR PERMIT -" for such proposals

SUBMIT IN TRIPLICATE

1. Type of Well

☐ Oil Well ☐ Gas Well ☐ Other ☒ Water Injection

2. Name of Operator

The Wiser Oil Company

3. Address and Telephone No.

8115 Preston Road, Suite 400, Dallas, TX 75225 (214)265-0080

4. Location of Well (Footage, Sec., T., R., M., or Survey Description)

Unit D, 660' FNL & 660' FWL, Sec 21, T17S, R31E

5. Lease Designation and Serial No.

NM-98122

6. If Indian, Allotee or Tribe Name

7. If Unit or CA, Agreement Designation

Skelly Unit

8. Well Name and No.

62

9. Well API No.

30-015-05316

10. Field and Pool, or Exploratory Area

Grayburg Jackson 7-Rivers-QN-GB-SA

11. County or Parish, State

Eddy
New Mexico

12. Check Appropriate Box to Indicate Nature of Notice, Report, or Other Data

TYPE OF SUBMISSION

☐ Notice of Intent
☒ Subsequent Report
☐ Final Abandonment Notice

TYPE OF ACTION

☐ Abandonment
☐ Recompletion
☐ Plugging Back
☐ Casing Repair
☐ Altering Casing
☐ Other
☐ Change of Plans
☐ New Construction
☐ Non-Routine Fracturing
☐ Water Shut-Off
☒ Conversion to Injection
☐ Dispose Water

(Note: Report results of multiple completion on Well
Completion or Recompletion Report and Log Form)

13. Describe Proposed or Completed Operations (Clearly state all pertinent details, and give pertinent dates, including estimated date of starting any proposed work. If well is directionally drilled, give subsurface locations and measured and true vertical depths for all markers and zones pertinent to this zone).*

06/23/97 MIRU DA&S WS # 321. ND WH. NU BOP. RIH w/7" Howco R-4 pkr. on 63 jts. 2-3/8" tbg.
06/24/97 RIH w/pkr. to 2800'. Set pkr & attempted to test csg. w/no success. POH w/R-4 pkr. RIH w/7" Baker RBP on 2-3/8" tbg. Set RBP @ 2800'. Tstd csg to 500#. Held ok. POH w/RBP. RIH w/6-1/4" bit on 2-3/8" tbg. Tagged fill @ 2941'. Pld to 2800'.
06/27/97 RIH w/tbg. Tagged sand @ 3062'. CO sand f/3062'-3235'. POH & LD 2-3/8" tbg. RIH w/7" Baker J-Lok pkr. on-off tool & 89 jts. 2-3/8" IPC tbg. to 2796.14'. ND BOP. Installed WH.
06/30/97 Pmpd pkr fl dwn csg. Set pkr @ 2800'. RU HES & acidized Grayburg/Vacuum f/2845'-3235' w/7500 gals 15% Fer-Chek acid & 5,000# rock salt. ATP 1981# @ 5.1 bpm. MTP 2412# @ 5.5 bpm. ISIP 1610#. 5 min 1584#, 10 min 1575#, 15 min 1567#. RDMO.
07/03/97 Initial injection rate 400 BWPD @ 0#.

ORIGINAL DAVID R. GLASS

14. I hereby certify that the foregoing is true and correct

Signed: Betty Esie

Title Production Administrator

Date 01/16/98

(THIS SPACE FOR FEDERAL OR STATE OFFICE USE)

Approved By: _____

Title _____

Date _____

Conditions of approval, if any:

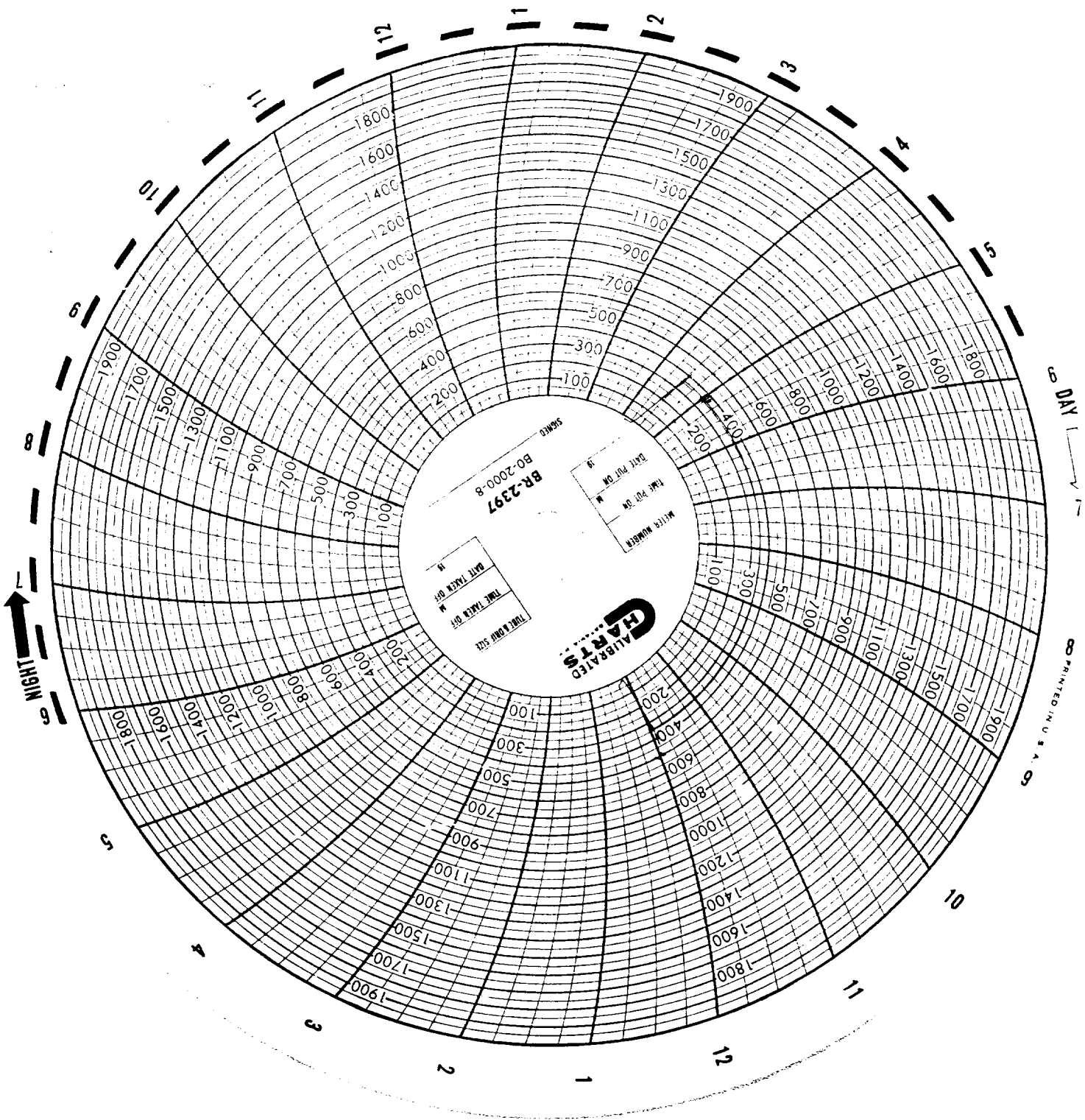

THE WISER OIL CO.
SKELLY UNIT # 62
UNIT LETTER D, SEC. 21, T17S, R31E
EDDY CO. NM

B.A.R. TREATING
K. J. Fain

WISER OIL CO.
Jim Herley

7-9-97