

**UNITED STATES
DEPARTMENT OF THE INTERIOR
BUREAU OF LAND MANAGEMENT**

SUBMIT IN TRIPLICATE
(Other Instructions on
reverse side)

N.M. DIV-Dist. 2
1901 W. Grand Avenue
Alamogordo, NM 88210
Expires August 31, 1985 *clsr*

SUNDRY NOTICES AND REPORTS ON WELLS

(Do not use this form for proposals to drill or to deepen or plug back to a different reservoir.
Use "APPLICATION FOR PERMIT - " for such proposals.)

<p>1. OIL WELL <input type="checkbox"/> GAS WELL <input type="checkbox"/> OTHER <input type="checkbox"/> WIW</p>		<p>5. LEASE DESIGNATION AND SERIAL NO. LC-029418-B <i>NM 98/00</i></p> <p>6. IF INDIAN, ALLOTTEE OR TRIBE NAME</p>
<p>2. NAME OF OPERATOR The Wisor Oil Company</p>		<p>7. UNIT AGREEMENT NAME Skelly Unit</p>
<p>3. ADDRESS OF OPERATOR P.O. Box 2568 Hobbs, New Mexico 88240</p>		<p>8. WELL NAME AND NO. 80</p>
<p>4. LOCATION OF WELL (Report location clearly and in accordance with any State requirements; See also space 17 below.) At surface 660' FSL & 1980' FEL Unit O</p>		<p>9. API NO. 30-015-05370</p> <p>10. FIELD AND POOL, OR WILDCAT Grayburg Jackson 7-Rivers QN-GB-SA</p> <p>11. SEC., T., R., M., OR BLK. AND SURVEY OR AREA Sec. 23-T17S-R31E</p>
<p>14. PERMIT NO.</p>	<p>15. ELEVATIONS (Show whether DF, RT, GR, etc.) 3863' DF</p>	<p>12. COUNTY OR PARISH Eddy County</p> <p>13. STATE NM</p>

16. Check Appropriate Box to indicate Nature of Notice, Report, or Other Data

NOTICE OF INTENTION TO:		SUBSEQUENT REPORT OF:	
TEST WATER SHUT OFF <input type="checkbox"/>	PULL OR ALTER CASING <input type="checkbox"/>	WATER SHUT-OFF <input type="checkbox"/>	REPAIRING WELL <input type="checkbox"/>
FRACTURE TREAT <input type="checkbox"/>	MULTIPLE COMPLETE <input type="checkbox"/>	FRACTURE TREATMENT <input type="checkbox"/>	ALTERING CASING <input type="checkbox"/>
SHOOT OR ACIDIZE <input type="checkbox"/>	ABANDON* <input type="checkbox"/>	SHOOTING OR ACIDIZING <input type="checkbox"/>	ABANDONMENT* <input type="checkbox"/>
REPAIR WELL <input type="checkbox"/>	CHANGE PLANS <input type="checkbox"/>	(Other) <u>Acidize</u>	<input checked="" type="checkbox"/>

(Note: Report results of multiple completion on Well Completion or Recompletion Report and Log form.)

17. DESCRIBE PROPOSED OR COMPLETED OPERATIONS: (Clearly state all pertinent details, and give pertinent dates, including estimated date of starting any proposed work. If well is directionally drilled, give subsurface locations and measured and true vertical depths for all markers and zones pertinent to this work.)

5/01/01 MIRU Tyler Well Service. ND WH. RU BOP. Unset pkr. POH w/2-3/8" IPC tbg. LD Baker J-Lok pkr. RD BOP. Dump 2400# 20/40 sand down csg. to displace 3530'-3675'. RU BOP. Shut well in.

5/02/01 RIH w/2-3/8" x 4-1/2" AD-1 pkr. on 2-3/8" tbg. Tag sand @ 3531'. Pull to 3200' & set pkr. RU pump & establish rate 3/4 bpm @ 1400#. Inj 16 bbls. total. RD pump. POH w/2-3/8" tbg. & pkr. RU Computalog WL. Tag sand @ 3520'. Perforate Grayburg 8/3379'-83', 87', 88', 89', 3420'-29', 69'-79', 93'-99', 3502' & 03' w/2 SPF. RD WL. RIH w/AD-1 pkr. on 2-3/8" tbg. to 3199'. Set pkr. Test csg. to 500# for 30 min. Unset pkr. Circulate 70 bbls. pkr. fluid. Set pkr. RD BOP. NU WH. SFW. RDMO.

5/03/01 MIRU Hughes Well Service. Acidize Grayburg 3267'-3675' w/4000 gals. 15% NE-FE acid w/2500# rock salt. ATP 2600# @ 3.7 bpm. MTP 3200# @ 4.0 bpm. Best block 450#. Best break 400#. Flush w/20 bbls. fresh water. ISIP 1850#. 5 min. 1630#. 10 min. 1600#. 15 min. 1580#. RD Hughes.

ACCEPTED FOR RECORD

JAN 23 2002

ALEXIS C. SWOBODA
PETROLEUM ENGINEER

18. I hereby certify that the foregoing is true and correct.

SIGNED Mary Jo Turner TITLE Production Tech II DATE September 9, 2001

(This space for Federal or State office use)

APPROVED BY [Signature] TITLE Field Rep II DATE JAN 29 2002

CONDITIONS OF APPROVAL [Signature]

*See Instruction On Reverse Side

RECEIVED

2002 JAN 18 AM 8:45

FEDERAL BUREAU OF INVESTIGATION
U.S. DEPARTMENT OF JUSTICE

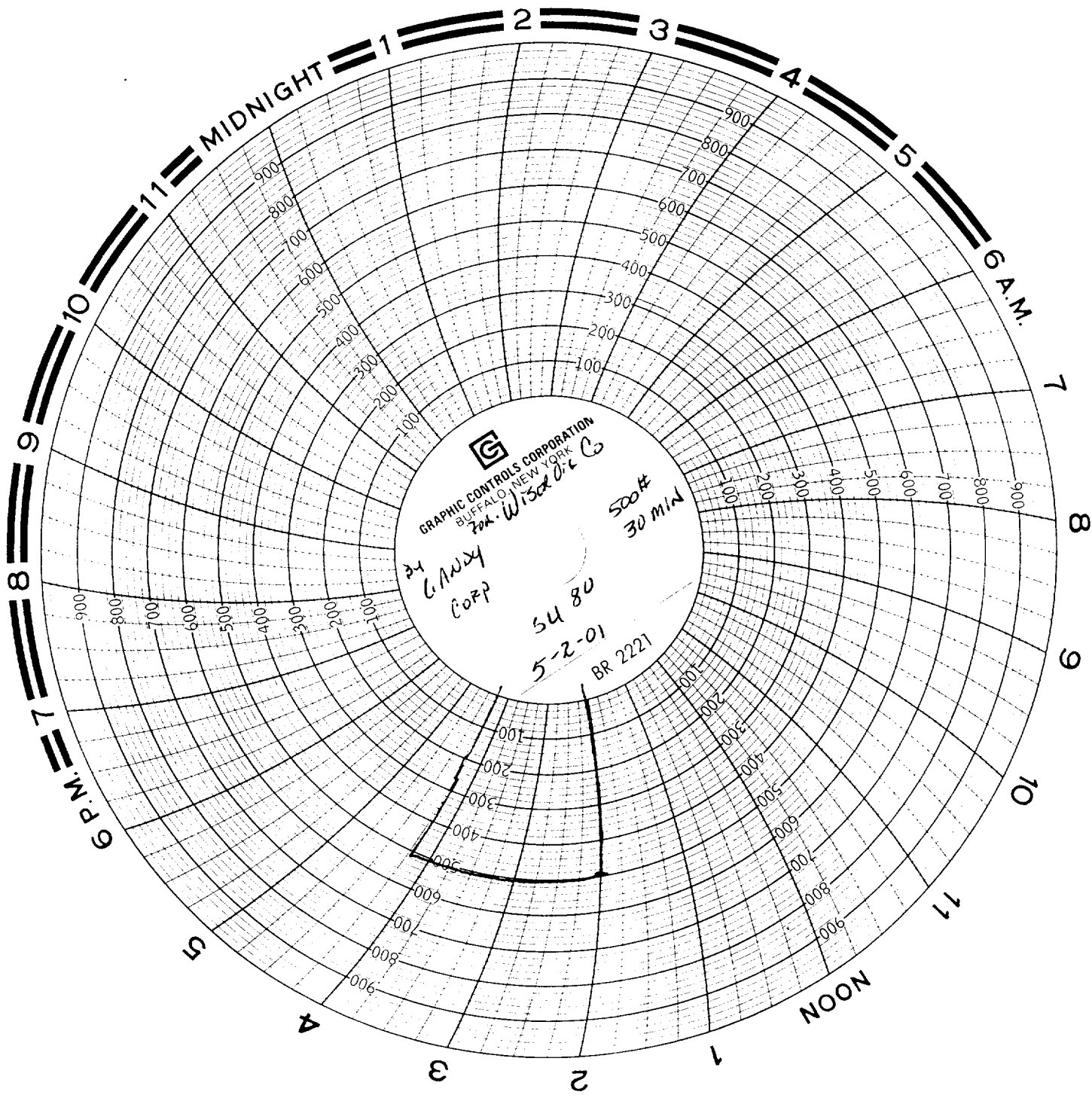

RECEIVED
 OCD - ARTESIA
 JUN 11 1981

RECEIVED
2002 JUN 18 AM 8:45
FEDERAL BUREAU OF INVESTIGATION
U.S. DEPARTMENT OF JUSTICE