

UNITED STATES  
DEPARTMENT OF THE INTERIOR  
BUREAU OF LAND MANAGEMENT

**SUNDRY NOTICES AND REPORTS ON WELLS**  
*Do not use this form for proposals to drill or to re-enter an abandoned well. Use Form 3160-3 (APD) for such proposals.*

FORM APPROVED  
OMB No. 1004-0135  
Expires July 31, 1996

5. Lease Serial No.

LC-031844

6. If Indian, Allottee or Tribe Name

7. If Unit or CA/Agreement, Name and/or No.

FREN OIL CO COM

8. Well Name and No.

FREN OIL CO COM #21

9. API Well No.

30-015-10610

10. Field and Pool, or Exploratory Area  
CEDAR LAKE (MORROW GAS)

11. County or Parish, State

EDDY CO., NM

**SUBMIT IN TRIPLICATE - Other Instructions on reverse side**

1. Type of Well

☐ Oil Well ☐ Gas Well ☒ Other SWD

2. Name of Operator

MARBOB ENERGY CORPORATION

3a. Address

P.O. BOX 227, ARTESIA, NM 88210

3b. Phone No. (include area code)  
505-748-3303

4. Location of Well (Footage, Sec., T., R., M., or Survey Description)

560 FSL 1690 FWL, SEC. 19-T17S-R31E UNIT N

**12. CHECK APPROPRIATE BOX(ES) TO INDICATE NATURE OF NOTICE, REPORT, OR OTHER DATA**

TYPE OF SUBMISSION	TYPE OF ACTION			
<input type="checkbox"/> Notice of Intent	<input type="checkbox"/> Acidize	<input type="checkbox"/> Deepen	<input type="checkbox"/> Production (Start/Resume)	<input type="checkbox"/> Water Shut-Off
<input checked="" type="checkbox"/> Subsequent Report	<input type="checkbox"/> Alter Casing	<input type="checkbox"/> Fracture Treat	<input type="checkbox"/> Reclamation	<input type="checkbox"/> Well Integrity
<input type="checkbox"/> Final Abandonment Notice	<input type="checkbox"/> Casing Repair	<input type="checkbox"/> New Construction	<input type="checkbox"/> Recomplete	<input type="checkbox"/> Other
	<input type="checkbox"/> Change Plans	<input type="checkbox"/> Plug and Abandon	<input type="checkbox"/> Temporarily Abandon	
	<input type="checkbox"/> Convert to Injection	<input type="checkbox"/> Plug Back	<input checked="" type="checkbox"/> Water Disposal	

13. Describe Proposed or Completed Operation (clearly state all pertinent details, including estimated starting date of any proposed work and approximate duration thereof. If the proposal is to deepen directionally or recompleat horizontally, give subsurface locations and measured and true vertical depths of all pertinent markers and zones. Attach the Bond under which the work will be performed or provide the Bond No. on file with BLM/BIA. Required subsequent reports shall be filed within 30 days following completion of the involved operations. If the operation results in a multiple completion or recompleat in a new interval, a Form 3160-4 shall be filed once testing has been completed. Final Abandonment Notices shall be filed only after all requirements, including reclamation, have been completed, and the operator has determined that the site is ready for final inspection.)

MIRU, STING OUT OF PERMANENT PKR, TOH, LD TBG, PU WORK STRING, TIH W/CUTRIGHT SHOE, CUT OVER PERMANENT PKR, RETRIEVE OUT OF HOLE, TIH W/6 1/8" BIT & COLLARS, TAG CIRP @ 11460', DO, CHASE TO BOTTOM TD @ 12300', TOH, SET CIRP @ 11260', SET SV EASY DRILL @ 11100', MIX 75 SX PREM W/10% H322, SQZ OLD PERFS @ 11142-11218', CMT LOCK UP 4300#, TOH, TIH W/6 1/8" BIT & COLLARS, DO SV EASY DILL RETAINER & CIRP, TAG BOTTOM @ 12300', TOH, TIH W/7" PERMA LATCH PKR W/2.313 PROFILE NIPPLE, SET PKR @ 12253', CIRC PKR FLUID, RUN CHART TEST 300# 30 MIN - OK (SEE ATTACHED) WITNESSED BY E.L. GONZALES, PUT ON INJECTION

14. I hereby certify that the foregoing is true and correct

Name (Printed/Typed)  
ROBIN COCKRUM

Title  
PRODUCTION ANALYST

Signature

*Robin Cockrum*

Date

2/5/99

**THIS SPACE FOR FEDERAL OR STATE OFFICE USE**

Approved by

Title

Date

Conditions of approval, if any, are attached. Approval of this notice does not warrant or certify that the applicant holds legal or equitable title to those rights in the subject lease which would entitle the applicant to conduct operations thereon.

Office

PRINTED IN U.S.A.

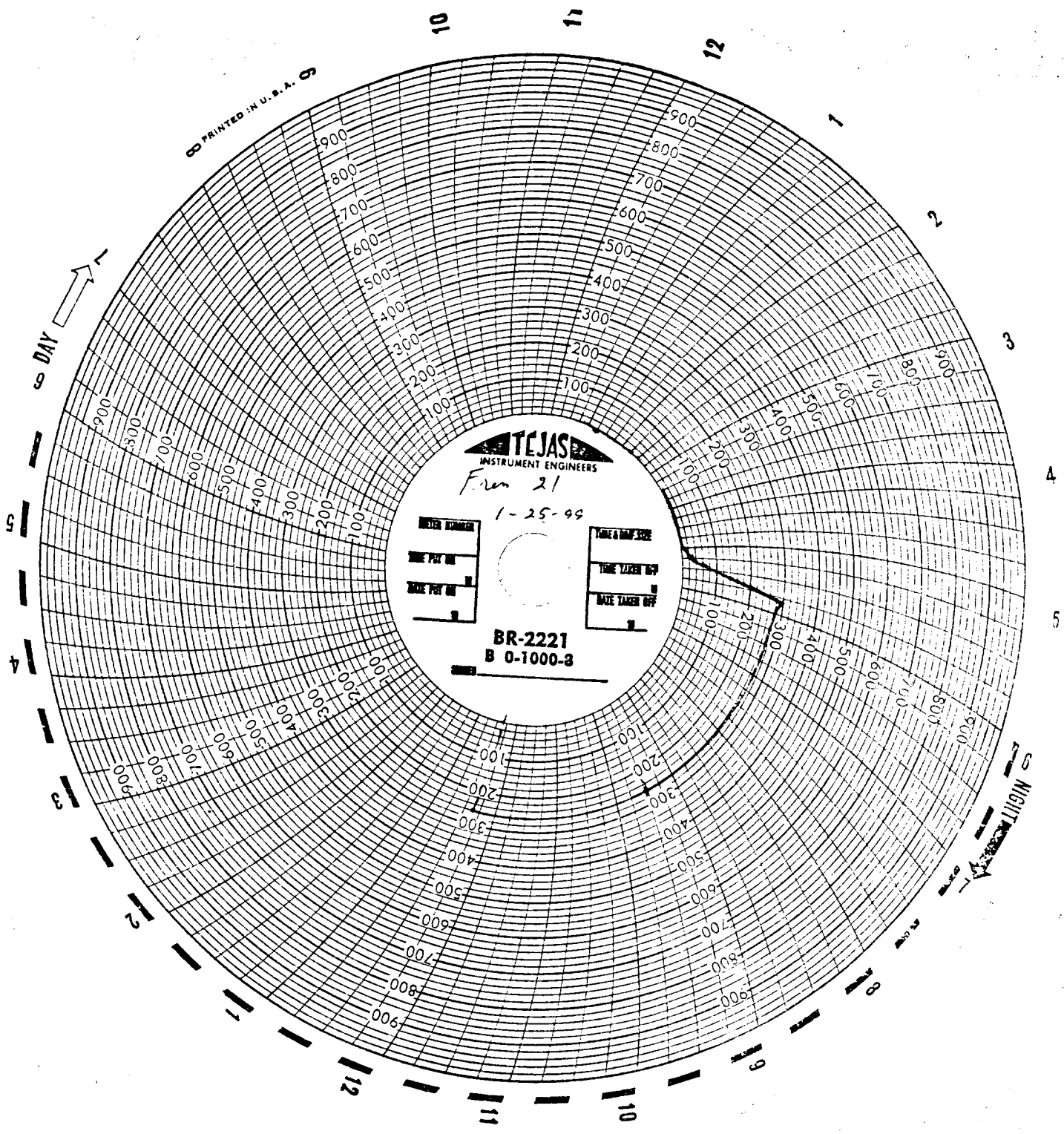

**TEJAS**  
INSTRUMENT ENGINEERS

Form 21  
1-25-99

METER NUMBER  
TIME PUT ON  
DATE PUT ON

TIME & DATE SIZE  
TIME TAKEN OFF  
DATE TAKEN OFF

BR-2221  
B 0-1000-8