

NO. OF COPIES RECEIVED	6
DISTRIBUTION	
SANTA FE	
FILE	
U.S.G.S.	
LAND OFFICE	
OPERATOR	

NEW MEXICO OIL CONSERVATION COMMISSION

Form C-101
Revised 1-1-65

5A. Indicate Type of Lease	
STATE <input checked="" type="checkbox"/>	FEE <input type="checkbox"/>
5. State Oil & Gas Lease No.	
B-1266	

APPLICATION FOR PERMIT TO DRILL, DEEPEN, OR PLUG BACK

1a. Type of Work		7. Unit Agreement Name	
b. Type of Well DRILL <input checked="" type="checkbox"/> DEEPEN <input type="checkbox"/> PLUG BACK <input type="checkbox"/> OIL WELL <input checked="" type="checkbox"/> GAS WELL <input type="checkbox"/> OTHER <input type="checkbox"/> SINGLE ZONE <input checked="" type="checkbox"/> MULTIPLE ZONE <input type="checkbox"/>		8. Farm or Lease Name	
2. Name of Operator		9. Well No.	
Tenneco Oil Company		20	
3. Address of Operator		10. Field and Pool, or Wildcat	
Box 1031, Midland, Texas		Grayburg Jackson	
4. Location of Well		12. County	
UNIT LETTER I LOCATED 660 FEET FROM THE East LINE		Eddy	
AND 2130 FEET FROM THE south LINE OF SEC. 21 TWP. 17-S RGE. 29-E NMPM			
19. Proposed Depth		19A. Formation	
2900		San Andres	
20. Rotary or C.T.		Rotary	
21. Elevations (Show whether DF, RT, etc.)		22. Approx. Date Work will start	
3550 GL		Upon approval	
21A. Kind & Status Plug. Bond		21B. Drilling Contractor	
In effect		Leatherwood Drlg. Co.	

PROPOSED CASING AND CEMENT PROGRAM

SIZE OF HOLE	SIZE OF CASING	WEIGHT PER FOOT	SETTING DEPTH	SACKS OF CEMENT	EST. TOP
11	8 5/8	28#	360	suff. to circulate	
6 3/4	4 1/2	10.5#	2900	suff. to cover	zones of interest

RECEIVED

MAY 2 1966

O. C. C.
MEXICAN PETROLEUM

See attached Prognosis

APPROVAL VALID
FOR 90 DAYS UNLESS
DRILLING COMMENCED.
EXPIRES 7-3-66

IN ABOVE SPACE DESCRIBE PROPOSED PROGRAM: IF PROPOSAL IS TO DEEPEN OR PLUG BACK, GIVE DATA ON PRESENT PRODUCTIVE ZONE AND PROPOSED NEW PRODUCTIVE ZONE. GIVE BLOWOUT PREVENTER PROGRAM, IF ANY.

I hereby certify that the information above is true and complete to the best of my knowledge and belief.

Signed J. F. Carnes A.W. Long Title Dist. Prod. Supt. Date April 28, 1966
(This space for State Use)

APPROVED BY ML Armstrong TITLE OIL AND GAS INSPECTOR DATE MAY 5 1966
CONDITIONS OF APPROVAL, IF ANY:

NEW MEXICO OIL CONSERVATION COMMISSION WELL LOCATION AND ACREAGE DEDICATION PLAT

Form C-102
Supersedes C-128
Effective 1-1-65

All distances must be from the outer boundaries of the Section.

Operator TENNECO OIL COMPANY			Lease STATE "1"		Well No. 20
Unit Letter I	Section 21	Township 17 SOUTH	Range 29 EAST	County EDDY	
Actual Footage Location of Well: 2130 feet from the SOUTH line and 660 feet from the EAST line					
Ground Level Elev.	Producing Formation SAN ANDRES - OOLITIC ZONE		Pool GRAYBURG JACKSON	Dedicated Acreage: 40(NE1SE1) Acres	

1. Outline the acreage dedicated to the subject well by colored pencil or hatchure marks on the plat below.
2. If more than one lease is dedicated to the well, outline each and identify the ownership thereof (both as to working interest and royalty).
3. If more than one lease of different ownership is dedicated to the well, have the interests **RECEIVED** consolidated by communitization, unitization, force-pooling, etc?

☐ Yes ☐ No If answer is "yes," type of consolidation **MAY 2 1966**

If answer is "no," list the owners and tract descriptions which have actually been consolidated. **USE CASE SIDE OF THIS FORM IF NECESSARY.** **ARTESIA, OFFICE**

No allowable will be assigned to the well until all interests have been consolidated (by communitization, unitization, forced-pooling, or otherwise) or until a non-standard unit, eliminating such interests, has been approved by the Commission.

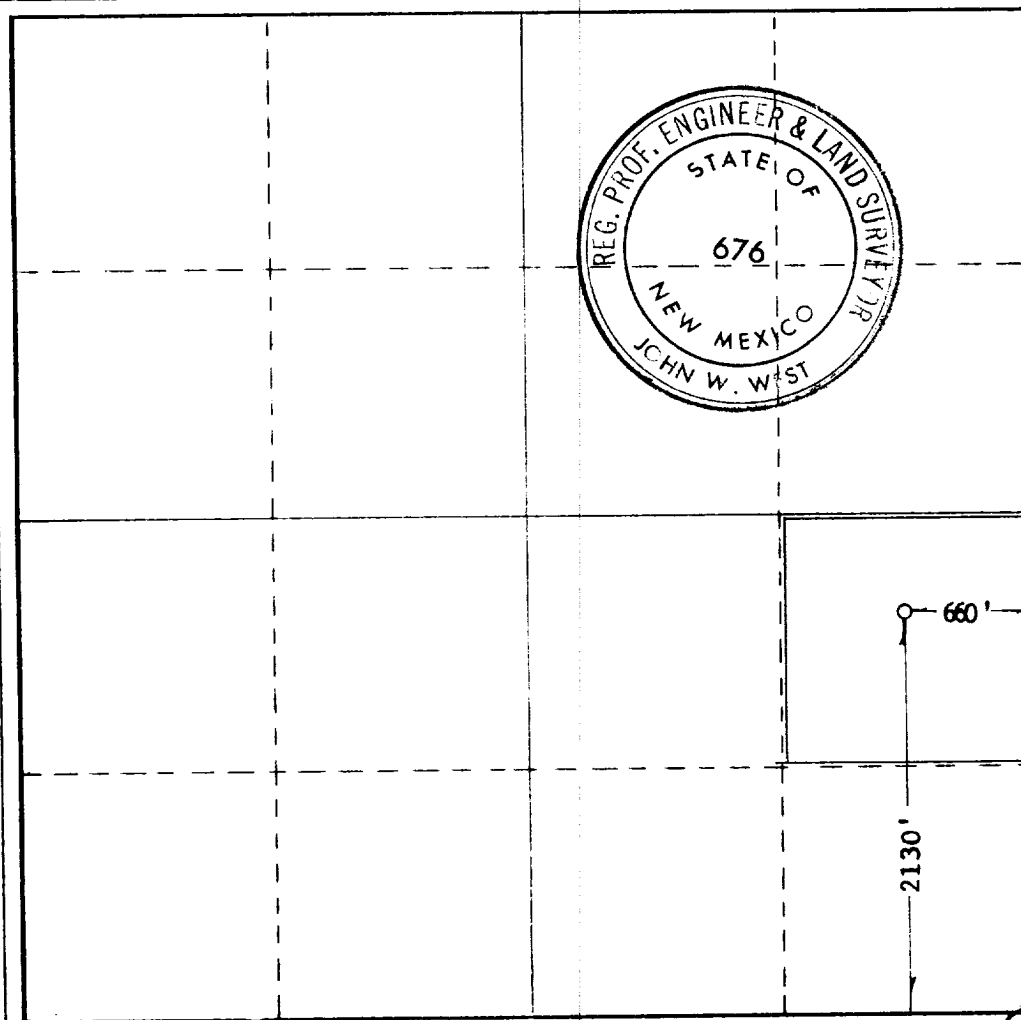

CERTIFICATION

I hereby certify that the information contained herein is true and complete to the best of my knowledge and belief.

Name **John W. West**
Position

AGENT

Company

TENNECO OIL COMPANY

Date

4/25/66

I hereby certify that the well location shown on this plat was plotted from field notes of actual surveys made by me or under my supervision, and that the same is true and correct to the best of my knowledge and belief.

Date Surveyed

4/25/66

Registered Professional Engineer and/or Land Surveyor

John W. West

Certificate No.

676

0 330 660 990 1320 1650 1980 2310 2640 2000 1500 1000 500 0

1. The first part of the document is a list of the names of the people who were present at the meeting.

2. The second part of the document is a list of the topics that were discussed.

3. The third part of the document is a list of the actions that were taken.

4. The fourth part of the document is a list of the people who were responsible for the actions.

5. The fifth part of the document is a list of the people who were present at the meeting.

6. The sixth part of the document is a list of the topics that were discussed.

7. The seventh part of the document is a list of the actions that were taken.

8. The eighth part of the document is a list of the people who were responsible for the actions.

9. The ninth part of the document is a list of the people who were present at the meeting.

10. The tenth part of the document is a list of the topics that were discussed.

11. The eleventh part of the document is a list of the actions that were taken.

12. The twelfth part of the document is a list of the people who were responsible for the actions.

13. The thirteenth part of the document is a list of the people who were present at the meeting.

14. The fourteenth part of the document is a list of the topics that were discussed.

15. The fifteenth part of the document is a list of the actions that were taken.

16. The sixteenth part of the document is a list of the people who were responsible for the actions.

17. The seventeenth part of the document is a list of the people who were present at the meeting.

18. The eighteenth part of the document is a list of the topics that were discussed.

19. The nineteenth part of the document is a list of the actions that were taken.

20. The twentieth part of the document is a list of the people who were responsible for the actions.

21. The twenty-first part of the document is a list of the people who were present at the meeting.

22. The twenty-second part of the document is a list of the topics that were discussed.

MINING DIV. FORM NO. 1
MINING PRODUCTION

WELL NAME

WELL LOCATION

State "I"

WELL No. 20

Grayburg-Jackson

WELL New Mexico

660' FEL & 2130' FSL, Section 21,
T-17-S, R-29-E, Eddy County, New Mexico

WELL DEPTH 2900'

WELL USE Oil, Pumping

WELL COST: 3550.00

RECEIVED

MAY 2 1966

1. Drill 11" hole to 360' with OSC or equivalent.
2. Run and cement 8-5/8", 24#/ft., H-40, ST&C casing to T.D. Cement with class A saturated salt cement. If surface hole is dry drilled because of lost circulation, run a cement basket above the lost circulation zone and fill from the top. Run bar centralizers on guide shoe and bottom two joints. Use guide shoe and insert float.
3. If float holds, release pressure immediately. Center 8-5/8" casing, nipple up and install rotating head and BOP. After 12 hrs. from plug down, go in hole with drill pipe and bit, test casing to 800 psi for 30 min. Drill float collar and cement with water to guide shoe. Blow hole dry with air and drill with air and/or mist to T.D.
4. Drill 6-3/4" hole to T.D. Use W7R-2 or equivalent for first two bits, then run RG7AJ's or equivalents to T.D. Run insert-type reamer at 30' above bit to T.D. Complete drilling program to be furnished to rig.
5. Hole may become wet below 1700' $\frac{1}{2}$. Be prepared to mist at this depth.
6. Run 4-1/2", 10.5# casing to T.D. Use guide shoe and float collar. Use centralizers through productive zone.
7. Cement with sufficient class C with 16% gel and 3% salt to reach 2000' (no excess) and tail in with latex-class C to reach 100' above top productive zone (consult Geologist).
8. If float holds, release pressure, set slips & release rig. Run temperature survey after 8 hrs.

1000

1000

1000

1000

1000

1000

1000

8-5/8

1000

1000

1000

1000

1000

1000

0-360

360

28

H-40

ST&C

1000

1000

1000

1000

4-1/2

1000

1000

1000

1000

1000

1000

0-2900

2900

10.5

J-55

8rd.

1000

1000

1000

1000

1000

1000

1000

1000

1000

1000

1000

0-360

Spud mud of bentonite, lime for viscosity as needed. If circulation is lost dry drill to casing point.

360-T.D.

Air and/or mist as needed.

- Notes: 1) In the event that hole conditions necessitate going to fluid - brine will be used.
 2) Several air or CO₂ blows may occur in the salt section and to a depth of 1400'.
 3) Water may occur at 1700'± and misting may be necessary below this depth.
 4) Gas may be encountered in Metex sand at 2280'±.

BLowout Prevention

1. The BOP shall be 900' blowout preventers as per Company specifications.
2. When tripping up, keep blowout preventer and manifold to full working pressure with hold in air, or as specified by Company representative.
3. Operate blowout preventer at least once each day, or as Company representative directs.
4. An extra set of drill pipe tools will be required on location at all times while drilling or completing.
5. All choke manifolds, lines and valves will be located at the side of and away from structure.

Drill Pipe Requirements

1. Drill pipe will be utilized at all coring, testing, logging and casing points.

1. The well shall be drilled to a depth of 300' or more, whichever is less, and the well shall be cased with casing at least 18" in diameter. The casing shall be cemented in place and the well shall be plugged back and cemented.

2. The well shall be drilled as follows:

0 - 100	10	1000 - 6000	10
100 - 2000	10	6000 - 8000	5
2000 - 8000	10	8000 - 10000	5
8000 - 10000	5	10000 - 12000	5

3. The well shall be drilled to a depth of 1800' or more, whichever is less, and the well shall be cased with casing at least 18" in diameter. The casing shall be cemented in place and the well shall be plugged back and cemented.

4. The well shall be drilled to a depth of 1800' or more, whichever is less, and the well shall be cased with casing at least 18" in diameter. The casing shall be cemented in place and the well shall be plugged back and cemented.

5. Sonic or density T.D. to surface.

As directed by geologist

None

None

Salt Top	288	Premier Sand	2420
Salt Base	688	San Andres	2443
Yates	688	Oolitic	2618
Queen	1758		
Metex	2280		

1. Daily drilling reports will be mailed out completely and a copy of the same for down and logbook copy will be mailed daily to the Oil Company. All Company drilling checks as soon as each check is received with daily drilling report.
2. Daily report sheet and a cost sheet will be furnished by the operator for the same. The operator's book purchase will keep these forms current and complete. The daily cost, total cumulative cost and cumulative well cost will be given daily along with the Bureau morning report. At the conclusion of the well, the cost forms will be mailed to Humco Oil Company, P. O. Box 1001, Indiana, Kansas.
3. Morning report shall be called to Humco's Indiana office as soon after 8:00 A.M. each weekday morning as practical. Phone number is MU 3-4621, Area Code 919.
4. For notifications at other than office hours, call:

TELEPHONE:

TELETYPE:

James Eaton CX 4-7668
B. E. Desadier MU 4-5390

A. R. Gibson MU 4-7545
A. W. Lang MU 2-3010

RECEIVED BY:

RECEIVED BY:

A. R. Gibson

A. R. Gibson

RECEIVED

MAY 2 1961

A. W. Lang

J. F. CARNES

May 2, 1966

Tenneco Oil Company
Box 1031
Midland, Texas

Gentlemen:

This will acknowledge receipt of Form C-101, "Notice of Intention to Drill, Deepen, or Plug Back," and Form C-102, "Well Location and Acreage Dedication Plat" for the following described wells.

1. State I No. 21 Ut J 21-17-29
2. State M No. 2 Ut A 21-17-29
3. State I No. 20 Ut I 21-17-29

However, as we only received 3 copies of Form C-102, it will be necessary for you to submit 1 additional copy of Form C-102 for each well before distribution can be made.

Very truly yours,

OIL CONSERVATION COMMISSION

M. L. Armstrong
Supervisor, District No. II

MLA/bh

1941

1941

1941

1941

1941

1941

1941

1941

1941

1941

1941