

UNITED STATES
DEPARTMENT OF THE INTERIOR
BUREAU OF LAND MANAGEMENT

OFFICE FOR MONITORING
OF COPIES REQUIRED
(Other instructions
verse side)

Modified Form No.

NM60-3160-4

ckf

SUNDRY NOTICES AND REPORTS ON WELLS

(Do not use this form for proposals to drill or to deepen or plug back to a different reservoir.
Use "APPLICATION FOR PERMIT—" for such proposals.)

1. OIL WELL <input checked="" type="checkbox"/> GAS WELL <input type="checkbox"/> OTHER <input type="checkbox"/>		3a. Area Code & Phone No. (505) 748-3303	
2. NAME OF OPERATOR Marbob Energy Corporation		8. FARM OR LEASE NAME M. Dodd "B"	
3. ADDRESS OF OPERATOR P. O. Drawer 217, Artesia, NM 88210		9. WELL NO. 17	
4. LOCATION OF WELL (Report location clearly and in accordance with any State requirements. See also space 17 below.) At surface 1980 FNL 660 FWL MAY 24 '90 O. C. D. ARTESIA, OFFICE		10. FIELD AND POOL, OR WILDCAT Grbg Jackson SR Q Grbg SA	
14. PERMIT NO. 30-015-20005		11. SEC., T., R., M., OR BLK. AND SURVEY OR AREA Sec. 14-T17S-R29E	
15. ELEVATIONS (Show whether DF, RT, GR, etc.) 3590' GR		12. COUNTY OR PARISH Eddy	
		13. STATE NM	

16. Check Appropriate Box To Indicate Nature of Notice, Report, or Other Data

NOTICE OF INTENTION TO:		SUBSEQUENT REPORT OF:	
TEST WATER SHUT-OFF	<input type="checkbox"/>	WATER SHUT-OFF	<input type="checkbox"/>
FRACTURE TREAT	<input type="checkbox"/>	FRACTURE TREATMENT	<input type="checkbox"/>
SHOOT OR ACIDIZE	<input type="checkbox"/>	SHOOTING OR ACIDIZING	<input type="checkbox"/>
REPAIR WELL	<input type="checkbox"/>	(Other) TA	<input checked="" type="checkbox"/>
(Other)	<input type="checkbox"/>	(Note: Report results of multiple completion on Well Completion or Recompletion Report and Log form.)	

17. DESCRIBE PROPOSED OR COMPLETED OPERATIONS (Clearly state all pertinent details, and give pertinent dates, including estimated date of starting any proposed work. If well is directionally drilled, give subsurface locations and measured and true vertical depths for all markers and zones pertinent to this work.)

5/8/90 RU, pulled & laid down rods & tbg, RIH w/4 1/2" retrievable bridge plug & set @ 2342', circ pkr fluid, tstd csg to 500# for 15 min--held okay. Well is TA.

RECEIVED
MAY 14 8 15 AM '90
O&G
ARTESIA

5195

Robert Chase received verbal approval from Shannon Shaw to proceed with work 5/8/90.

APPROVED FOR 12 MONTH PERIOD

DATE 6/11/91

18. I hereby certify that the foregoing is true and correct	
SIGNED <u>Shannon Shaw</u>	TITLE <u>Production Clerk</u>
DATE <u>5/11/90</u>	
(This space for Federal or State office use)	
APPROVED BY <u>Robert Chase</u>	TITLE <u>Production Clerk</u>
DATE <u>5-16-90</u>	
CONDITIONS OF APPROVAL, IF ANY:	

*See Instructions on Reverse Side

DAY

3

4

5

6

7

8

9

10

11

12

6 NIGHT

5

4

3

2

1

PRINTED IN U.S.A.

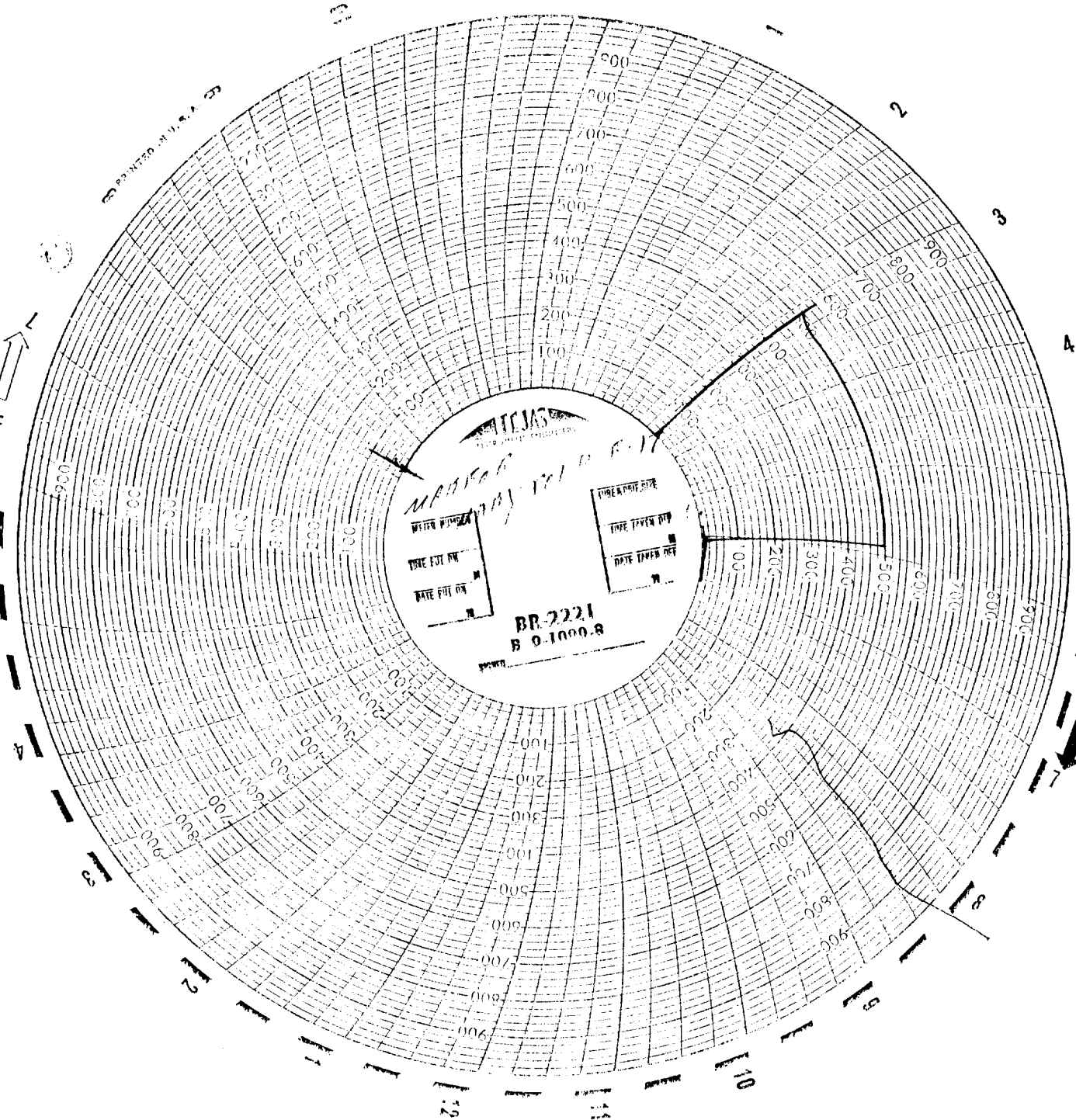

MAY 14 8 15 AM '90
CARTER
AREA OFFICERS

RECEIVED