

NO. OF COPIES RECEIVED	6
DISTRIBUTION	
SANTA FE	
FILE	
U.S.G.S.	
LAND OFFICE	
OPERATOR	

NEW MEXICO OIL CONSERVATION COMMISSION

Form C-101
Revised 1-1-65

5A. Indicate Type of Lease	
STATE <input checked="" type="checkbox"/>	FEE <input type="checkbox"/>
5. State Oil & Gas Lease No.	
B-2555-8	

APPLICATION FOR PERMIT TO DRILL, DEEPEN, OR PLUG BACK

1a. Type of Work		7. Unit Agreement Name	
b. Type of Well DRILL <input checked="" type="checkbox"/> DEEPEN <input type="checkbox"/> PLUG BACK <input type="checkbox"/> OIL WELL <input checked="" type="checkbox"/> GAS WELL <input type="checkbox"/> OTHER <input type="checkbox"/> SINGLE ZONE <input checked="" type="checkbox"/> MULTIPLE ZONE <input type="checkbox"/>		8. Farm or Lease Name GT WEST COOP UNIT	
2. Name of Operator TENNECO OIL COMPANY		9. Well No. 58	
3. Address of Operator Box 1031 MIDLAND, TEXAS 79701		10. Field and Pool, or Wildcat GRAYBURG JACKSON	
4. Location of Well UNIT LETTER L LOCATED 1980 FEET FROM THE SOUTH LINE AND 660 FEET FROM THE WEST LINE OF SEC. 16 TWP. 17S RGE. 29E NMPM		12. County Eddy	
19. Proposed Depth 2900		19A. Formation GRAYBURG SA	
20. Rotary or C.T. ROTARY		21. Elevations (Show whether DF, RT, etc.) 3583.6	
21A. Kind & Status Plug. Bond IN EFFECT		21B. Drilling Contractor UNKNOWN	
22. Approx. Date Work will start UPON APPROVAL			

PROPOSED CASING AND CEMENT PROGRAM

SIZE OF HOLE	SIZE OF CASING	WEIGHT PER FOOT	SETTING DEPTH	SACKS OF CEMENT	EST. TOP
11"	8 5/8	24	360	SUFF TO CIRCULATE	
7 1/8	4 1/2	10.5	TD	SUFF TO BRING TOP TO 2000'	

RECEIVED

JAN 8 1969

APPROVAL VALID
FOR 90 DAYS UNLESS
DRILLING COMMENCED,

O. C. C.
ARTESIA, OFFICE

EXPIRES 3-8-69

IN ABOVE SPACE DESCRIBE PROPOSED PROGRAM: IF PROPOSAL IS TO DEEPEN OR PLUG BACK, GIVE DATA ON PRESENT PRODUCTIVE ZONE AND PROPOSED NEW PRODUCTIVE ZONE. GIVE BLOWOUT PREVENTER PROGRAM, IF ANY.

I hereby certify that the information above is true and complete to the best of my knowledge and belief.

Signed Monroe R. Kaurand Title SE. PROD. CLERK Date 1-3-69

(This space for State Use)

APPROVED BY W. A. Gressett TITLE OIL AND GAS INSPECTOR DATE JAN 8 1969

CONDITIONS OF APPROVAL, IF ANY:

N MEXICO OIL CONSERVATION COMMISS
WELL LOCATION AND ACREAGE DEDICATION PLAT

Form C-102
 Supersedes C-128
 Effective 1-1-65

All distances must be from the outer boundaries of the Section.

Operator TENNECO OIL COMPANY			Lease WEST G J Co-op UNIT		Well No. 58
Unit Letter L	Section 16	Township 17 SOUTH	Range 29 EAST	County EDDY	
Actual Footage Location of Well: 1980 feet from the SOUTH line and 660 feet from the WEST line					
Ground Level Elev. 3583.6	Producing Formation GRAYBURG SAN ANDRES		Pool GRAYBURG JACKSON		Dedicated Acreage: 40 Acres

1. Outline the acreage dedicated to the subject well by colored pencil or hachure marks on the plat below.
2. If more than one lease is dedicated to the well, outline each and identify the ownership thereof (both as to working interest and royalty).
3. If more than one lease of different ownership is dedicated to the well, have the interests of all owners been consolidated by communitization, unitization, force-pooling, etc?

☐ Yes ☐ No If answer is "yes," type of consolidation _____

If answer is "no," list the owners and tract descriptions which have actually been consolidated. (Use reverse side of this form if necessary.) _____

No allowable will be assigned to the well until all interests have been consolidated (by communitization, unitization, forced-pooling, or otherwise) or until a non-standard unit, eliminating such interests, has been approved by the Commission.

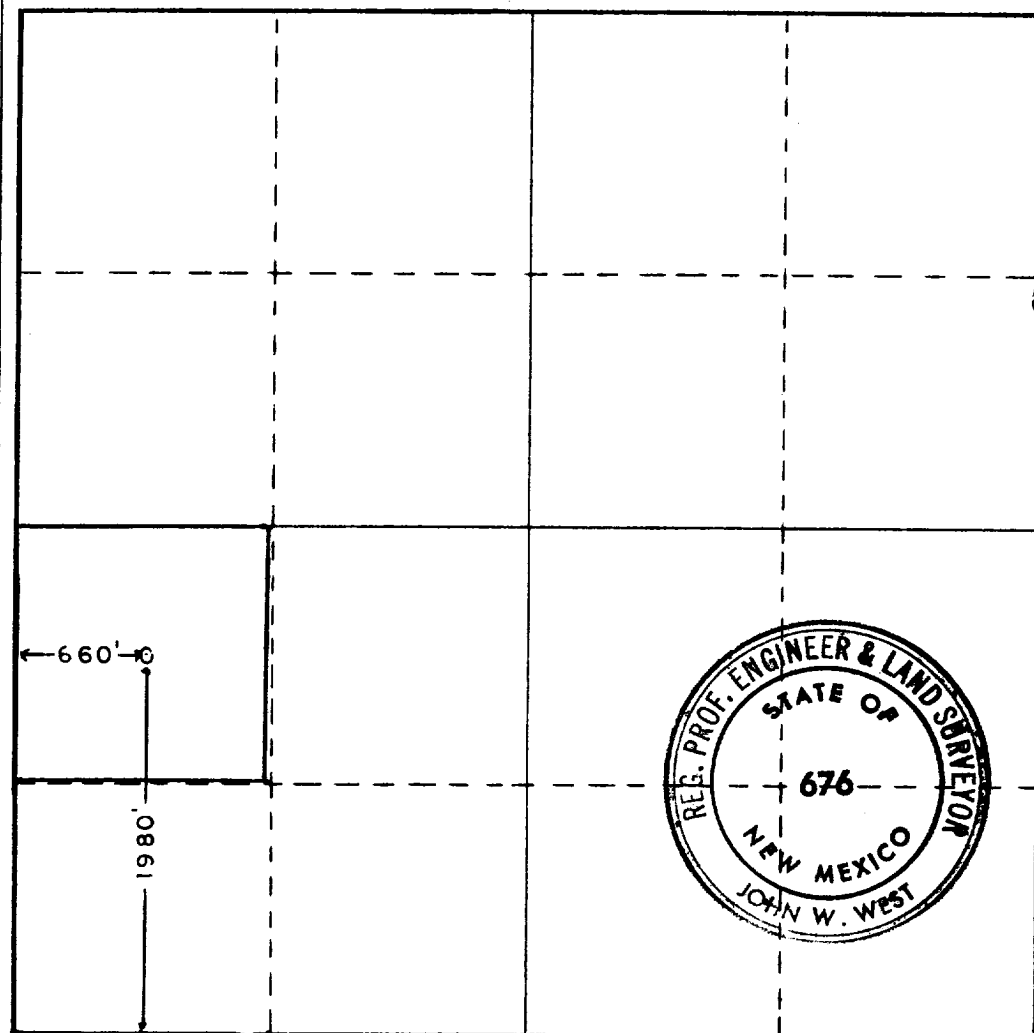

CERTIFICATION

I hereby certify that the information contained herein is true and complete to the best of my knowledge and belief.

Name
Monroe R. Karsa

Position
SR. PROD. CLERK

Company
TENNECO OIL CO

Date
1-3-69

I hereby certify that the well location shown on this plat was plotted from field notes of actual surveys made by me or under my supervision, and that the same is true and correct to the best of my knowledge and belief.

Date Surveyed
DEC. 31, 1968

Registered Professional Engineer and/or Land Surveyor

John W. West

Certificate No. **676**

