

UNITED STATES  
DEPARTMENT OF THE INTERIOR  
GEOLOGICAL SURVEY

APPLICATION FOR PERMIT TO DRILL, DEEPEN, OR PLUG BACK

1a. TYPE OF WORK <b>DRILL</b> <input checked="" type="checkbox"/> <b>DEEPEN</b> <input type="checkbox"/> <b>PLUG BACK</b> <input type="checkbox"/>		5. LEASE DESIGNATION AND SERIAL NO. <b>LC-029418(b)</b>	
b. TYPE OF WELL OIL WELL <input checked="" type="checkbox"/> GAS WELL <input type="checkbox"/> OTHER <input type="checkbox"/> SINGLE ZONE <input type="checkbox"/> MULTIPLE ZONE <input type="checkbox"/>		6. IF INDIAN, ALLOTTEE OR TRIBE NAME ---	
2. NAME OF OPERATOR <b>Skelly Oil Company</b>		7. UNIT AGREEMENT NAME <b>Skelly Unit</b>	
3. ADDRESS OF OPERATOR <b>P. O. Box 1351, Midland, Texas 79701</b>		8. FARM OR LEASE NAME <b>Skelly Unit</b>	
4. LOCATION OF WELL (Report location clearly and in accordance with any State requirements.*) At surface <b>660' FNL and 660' FWL of Sec. 14-17S-31E</b> At proposed prod. zone		9. WELL NO. <b>114</b>	
14. DISTANCE IN MILES AND DIRECTION FROM NEAREST TOWN OR POST OFFICE* ---		10. FIELD AND POOL, OR WILDCAT <b>Grayburg-Jackson</b>	
10. DISTANCE FROM PROPOSED* LOCATION TO NEAREST PROPERTY OR LEASE LINE, FT. (Also to nearest drlg. unit line, if any) ---		11. SEC., T., R., M., OR BLK. AND SURVEY OR AREA <b>Sec. 14-17S-31E</b>	
16. NO. OF ACRES IN LEASE <b>5200</b>		12. COUNTY OR PARISH <b>Eddy</b>	
18. DISTANCE FROM PROPOSED LOCATION* TO NEAREST WELL, DRILLING, COMPLETED, OR APPLIED FOR, ON THIS LEASE, FT. ---		13. STATE <b>New Mexico</b>	
20. ROTARY OR CABLE TOOLS <b>Rotary</b>		17. NO. OF ACRES ASSIGNED TO THIS WELL <b>40</b>	
22. APPROX. DATE WORK WILL START* <b>Immediately</b>		19. PROPOSED DEPTH <b>3780'</b>	
21. ELEVATIONS (Show whether DF, RT, GR, etc.) <b>Unknown</b>		20. ROTARY OR CABLE TOOLS <b>Rotary</b>	

23. PROPOSED CASING AND CEMENTING PROGRAM				
SIZE OF HOLE	SIZE OF CASING	WEIGHT PER FOOT	SETTING DEPTH	QUANTITY OF CEMENT
11"	8-5/8"	32#	630	350 sacks
7-7/8"	5-1/2"	14#	3780	850 sacks

We propose to drill with rotary tools from surface to total depth of approximately 3780' and complete in the Grayburg-Jackson pool.

The pump and plug process will be used in cementing all strings of casing. The 8-5/8" will be set at approximately 630' and cemented to surface behind pipe. The 5-1/2" OD casing will be perforated at approximately 3300' to 3780' and will be stimulated.

RECEIVED

DEC 28 1971

D. C. C.

RECEIVED

DEC 27 1971

U. S. GEOLOGICAL SURVEY

ARTESIA, N.M.

IN ABOVE SPACE DESCRIBE PROPOSED PROGRAM: If proposal is to deepen or plug back, show present productive zone and proposed new productive zone. If proposal is to drill or deepen directionally, give pertinent data on subsurface locations and measured and true vertical depths. Give blowout preventer program, if any.

24. SIGNED (Signed) C. J. LOVE TITLE Dist. Production Manager DATE Dec. 23, 1971  
(This space for Federal or State office use)

PERMIT NO. APPROVAL DATE DEC 27 1971  
APPROVED BY [Signature] TITLE [Signature] ENGINEER DATE DEC 27 1971  
CONDITIONS OF APPROVAL, IF ANY:

## Instructions

**General:** This form is designed for submitting proposals to perform certain well operations, as indicated, on all types of lands and leases for appropriate action by either a Federal or a State agency, or both, pursuant to applicable Federal and/or State laws and regulations. Any necessary special instructions concerning the use of this form and the number of copies to be submitted, particularly with regard to local, area, or regional procedures and practices, either are shown below or will be issued by, or may be obtained from, the local Federal and/or State office.

**Item 1:** If the proposal is to redrill to the same reservoir at a different subsurface location or to a new reservoir, use this form with appropriate notations. Consult applicable State or Federal regulations concerning subsequent work proposals or reports on the well.

**Item 4:** If there are no applicable State requirements, locations on Federal or Indian land should be described in accordance with Federal requirements. Consult local State or Federal office for specific instructions.

**Item 14:** Needed only when location of well cannot readily be found by road from the land or lease description. A plat, or plats, separate or on this reverse side, showing the roads to, and the surveyed location of, the well, and any other required information, should be furnished when required by Federal or State agency offices.

**Items 15 and 18:** If well is to be, or has been directionally drilled, give distances for subsurface location of hole in any present or objective production zone.

**Item 22:** Consult applicable Federal or State regulations, or appropriate officials, concerning approval of the proposal before operations are started.

MEXICO OIL CONSERVATION COMMISSION  
WELL LOCATION AND ACREAGE DEDICATION PLAT

Form C-102  
Supersedes C-128  
Effective 1-1-65



Operator <b>SKELLY OIL CO</b>		Lease <b>SKELLY UNIT</b>		Well No. <b>114</b>
Unit Letter <b>D</b>	Section <b>14</b>	Township <b>17 SOUTH</b>	Range <b>31 EAST</b>	County <b>EDDY</b>
Actual Footage Location of Well: <b>660</b> feet from the <b>NORTH</b> line and <b>660</b> feet from the <b>WEST</b> line				
Ground Level Elev. <b>Unknown</b>	Producing Formation <b>Grayburg-San Andres</b>	Pool <b>Grayburg-Jackson</b>	Dedicated Acreage: <b>40</b> Acres	

1. Outline the acreage dedicated to the subject well by colored pencil or hatchure marks on the plat below.
2. If more than one lease is dedicated to the well, outline each and identify the ownership thereof (both as to working interest and royalty).
3. If more than one lease of different ownership is dedicated to the well, have the interests of all owners been consolidated by communitization, unitization, force-pooling, etc?

☐ Yes ☐ No If answer is "yes," type of consolidation \_\_\_\_\_

If answer is "no," list the owners and tract descriptions which have actually been consolidated. (Use reverse side of this form if necessary.) \_\_\_\_\_

No allowable will be assigned to the well until all interests have been consolidated (by communitization, unitization, forced-pooling, or otherwise) or until a non-standard unit, eliminating such interests, has been approved by the Commission.

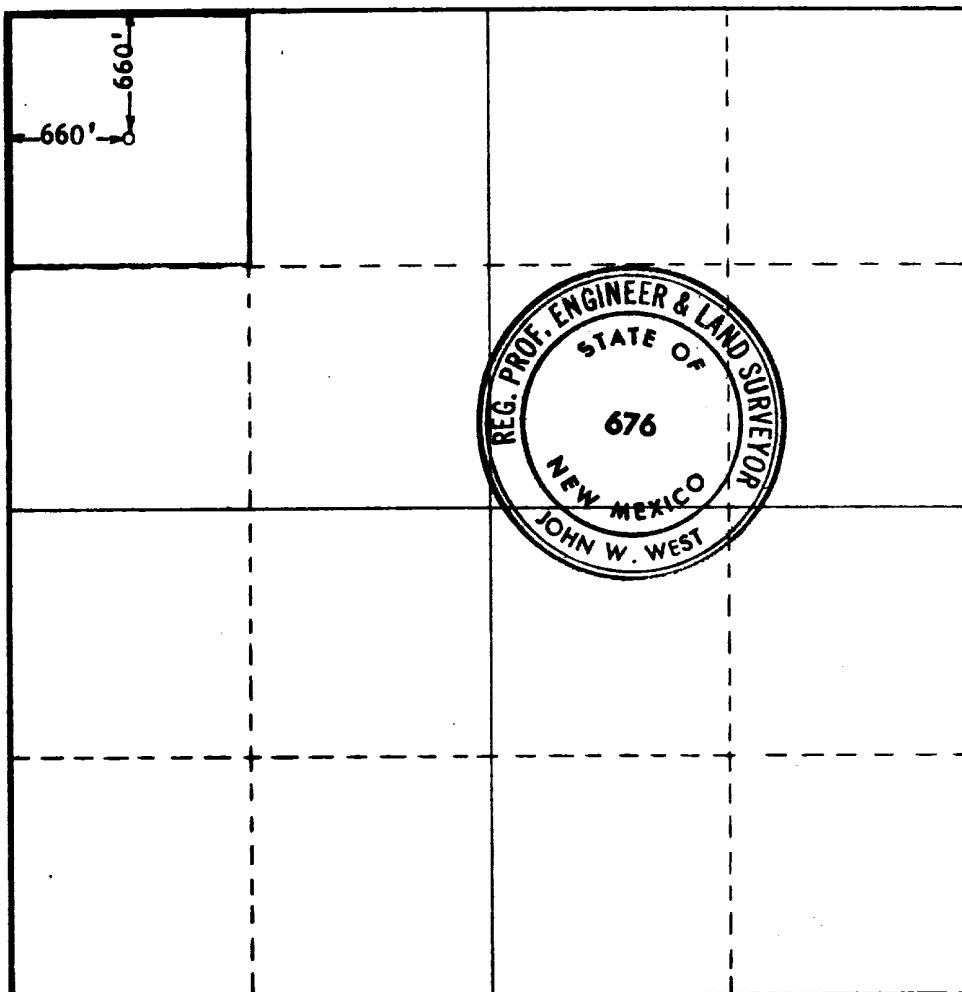

CERTIFICATION

I hereby certify that the information contained herein is true and complete to the best of my knowledge and belief.

*C. J. Love*

Name

C. J. Love

Position

District Production Manager

Company

Skelly Oil Company

Date

December 17, 1971

**RECEIVED**

I hereby certify that the information shown on this plat was plotted from field notes of actual surveys made by me or under my supervision and that the same is true to the best of my knowledge and belief.

**U. S. GEOLOGICAL SURVEY  
ARTESIA, NEW MEXICO**

Date Surveyed

DECEMBER 3, 1971

Registered Professional Engineer  
and/or Land Surveyor

*John W. West*

Certificate No.

676

