

**MEXICO OIL CONSERVATION COMMIS.
WELL LOCATION AND ACREAGE DEDICATION PLAT**

Form C-102
Supersedes C-128
Effective 1-1-65

All distances must be from the outer boundaries of the Section.

Operator SHENANDOAH OIL CORPORATION			Lease <i>Date</i> 4 PANKE "B" Tract C		Well No. 8
Unit Letter H	Section 15	Township 17 South	Range 30 East	County Eddy	
Actual Footage Location of Well: 1650 feet from the North line and 990 feet from the East line					
Ground Level Elev: 3708	Producing Formation Grayburg-San Andres		Pool Grayburg-Jackson, Q., S.A.		Dedicated Acreage: 40 Acres

1. Outline the acreage dedicated to the subject well by colored pencil or hachure marks on the plat below.
2. If more than one lease is dedicated to the well, outline each and identify the ownership thereof (both as to working interest and royalty).
3. If more than one lease of different ownership is dedicated to the well, have the interests of all owners been consolidated by communitization, unitization, force-pooling, etc?

☐ Yes ☐ No If answer is "yes," type of consolidation _____

If answer is "no," list the owners and tract descriptions which have actually been consolidated. (Use reverse side of this form if necessary.) _____

No allowable will be assigned to the well until all interests have been consolidated (by communitization, unitization, forced-pooling, or otherwise) or until a non-standard unit, eliminating such interests, has been approved by the Commission.

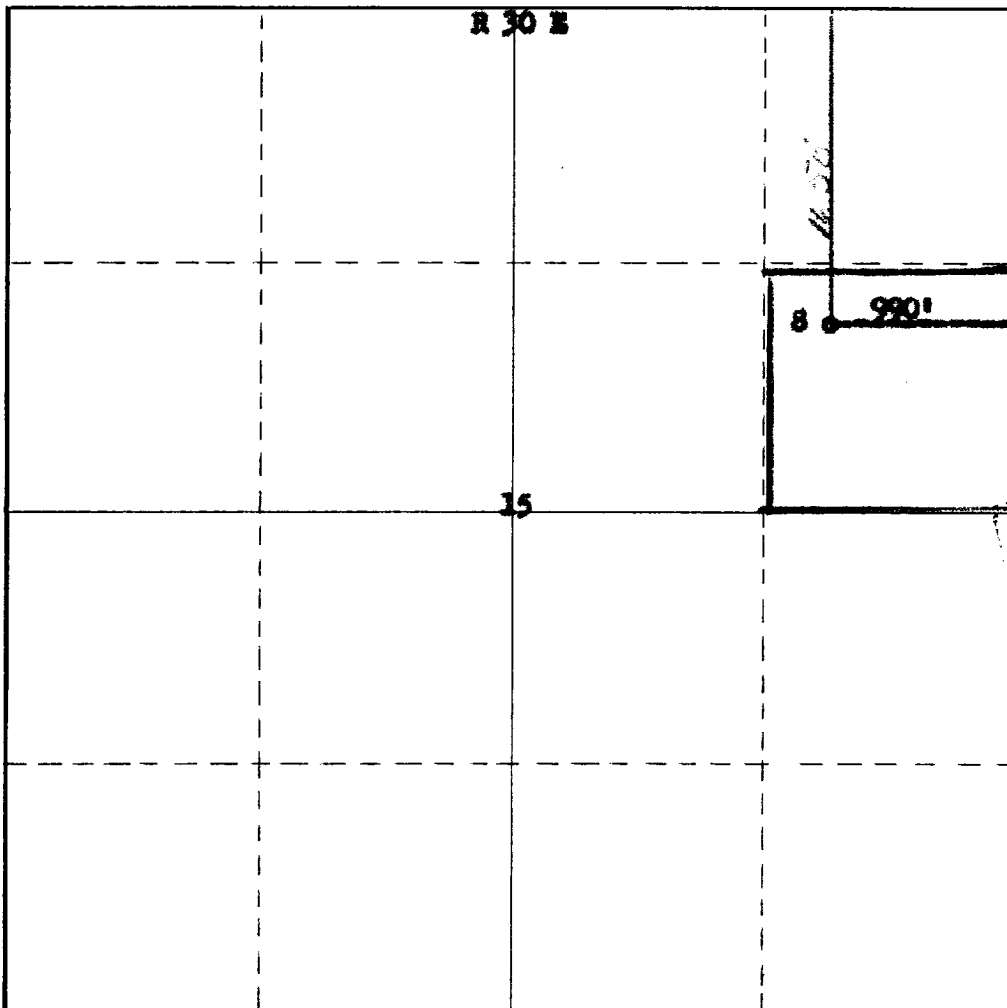

CERTIFICATION

I hereby certify that the information contained herein is true and complete to the best of my knowledge and belief.

[Signature]
Name **Neil F. Toler**
Position **Manager**

Company **Shenandoah Oil Corp.**

Date **March 27, 1972**

Date

RECEIVED
I, **JAMES H. BROWN**, do hereby certify that the well location shown on this plat is correct and that the same is true and correct to the best of my knowledge and belief.
U.S. GEOLOGICAL SURVEY
NEW MEXICO
MAR 28 1972
JAMES H. BROWN

Date Surveyed
March 23rd, 1972

Registered Professional Engineer and/or Land Surveyor

Certificate No. **542**

T
17
8

