

UNITED STATES  
DEPARTMENT OF THE INTERIOR  
BUREAU OF LAND MANAGEMENT

APPLICATION FOR PERMIT TO DRILL, DEEPEN, OR PLUG BACK

1a. TYPE OF WORK  
 DRILL  DEEPEN  PLUG BACK   
 b. TYPE OF WELL  
 OIL WELL  GAS WELL  OTHER   
 2. NAME OF OPERATOR  
 Hondo Oil & Gas Company ✓  
 3. ADDRESS OF OPERATOR  
 P. O. Box 2208, Roswell, NM 88202  
 4. LOCATION OF WELL (Report location clearly and in accordance with any State Requirements.)  
 At surface  
 660' FNL & 1980' FEL  
 At proposed prod. zone  
 14. DISTANCE IN MILES AND DIRECTION FROM NEAREST TOWN OR POST OFFICE\*  
 8 miles northeast of Loco Hills, NM  
 10. DISTANCE FROM PROPOSED\* LOCATION TO NEAREST PROPERTY OR LEASE LINE, FT. (Also to nearest drlg. unit line, if any) 660'  
 18. DISTANCE FROM PROPOSED LOCATION\* TO NEAREST WELL, DRILLING, COMPLETED, OR APPLIED FOR, ON THIS LEASE, FT. 1320'  
 16. NO. OF ACRES IN LEASE 1919.88  
 17. NO. OF ACRES ASSIGNED TO THIS WELL 40  
 19. PROPOSED DEPTH (PB) 4000'  
 20. ROTARY OR CABLE TOOLS Rotary  
 21. ELEVATIONS (Show whether DF, RT, GR, etc.) 3950' DF  
 22. APPROX. DATE WORK WILL START\* 9/10/89

5. LEASE DESIGNATION AND SERIAL NO.  
 LC-029426-B  
 6. IF INDIAN, ALLOTTEE OR TRIBE NAME  
 7. UNIT AGREEMENT NAME  
 8. FARM OR LEASE NAME  
 H.E. West "B"  
 9. WELL NO.  
 1  
 10. FIELD AND POOL, OR WILDCAT  
 Grayburg Jackson  
 11. SEC., T., R., M., OR BLK. AND SURVEY OR AREA  
 Sec. 10-T17S-R31E  
 12. COUNTY OR PARISH  
 Eddy  
 13. STATE  
 NM

RECEIVED  
 SEP 15 '89  
 ARTESIA, OFFICE  
 Lt. B

23. PROPOSED CASING AND CEMENTING PROGRAM

SIZE OF HOLE	SIZE OF CASING	WEIGHT PER FOOT	SETTING DEPTH	QUANTITY OF CEMENT
	8 5/8"		810'	400 sx.
	4 1/2"		1800-5515'	850 sx.

We plan to drill and clean out this well to 4000'. Fresh water will be used to drill it out. Also, we will run 4 1/2" casing to 1800' (depth where 4 1/2" csg. was cut and pulled when plugged) and cement to surface.

NOTE: The name of this well is to be changed to the H. E. West "B" #1.

Formerly:  
 Viking Energy Corp.  
 APSCO Perm. No. 1  
 ODP-5515 PVA 12-14-78

Post ID-1  
 9-22-89  
 Re-entry

IN ABOVE SPACE DESCRIBE PROPOSED PROGRAM: If proposal is to deepen or plug back, give data on present productive zone and proposed new productive zone. If proposal is to drill or deepen directionally, give pertinent data on subsurface locations and measured and true vertical depths. Give blowout preventer program, if any.

24. SIGNED Ron Burton TITLE Petroleum Engineer DATE 8/11/89

(This space for Federal or State office use)

PERMIT NO. \_\_\_\_\_ APPROVAL DATE \_\_\_\_\_  
 APPROVED BY \_\_\_\_\_ TITLE CARLSBAD RESOURCE DATE 9-14-89  
 CONDITIONS OF APPROVAL, IF ANY:

\*See Instructions On Reverse Side

NEW MEXICO OIL CONSERVATION COMMISSION  
WELL LOCATION AND ACREAGE DEDICATION PLAT

Form C-102  
Supersedes C-128  
Effective 1-1-65

All distances must be from the outer boundaries of the Section.

Operator <b>VIKING ENERGY CORP.</b>		Lease <b>ARCO - FEDERAL</b>			Well No. <b>1</b>
Unit Letter <b>"B"</b>	Section <b>10</b>	Township <b>-17-S</b>	Range <b>-31-E</b>	County <b>EDDY</b>	
Actual Footage Location of Well: <b>660</b> feet from the <b>NORTH</b> line and <b>1980</b> feet from the <b>EAST</b> line					
Ground Level Elev. <b>3940</b>	Producing Formation <b>GRAYBURG</b>		Pool <b>GRAYBURG - JACKSON</b>		Dedicated Acreage: <b>40</b> Acres

1. Outline the acreage dedicated to the subject well by colored pencil or hatchure marks on the plat below.
2. If more than one lease is dedicated to the well, outline each and identify the ownership thereof (both as to working interest and royalty).
3. If more than one lease of different ownership is dedicated to the well, have the interests of all owners been consolidated by communitization, unitization, force-pooling, etc?

Yes  No If answer is "yes," type of consolidation \_\_\_\_\_

If answer is "no," list the owners and tract descriptions which have actually been consolidated (use reverse side of this form if necessary.) \_\_\_\_\_

No allowable will be assigned to the well until all interests have been consolidated (by communitization, unitization, forced-pooling, or otherwise) or until a non-standard unit, eliminating such interests, has been approved by the Commission.

**RECEIVED**  
AUG 7 1978

U.S. GEOLOGICAL SURVEY  
ARTESIA, NEW MEXICO

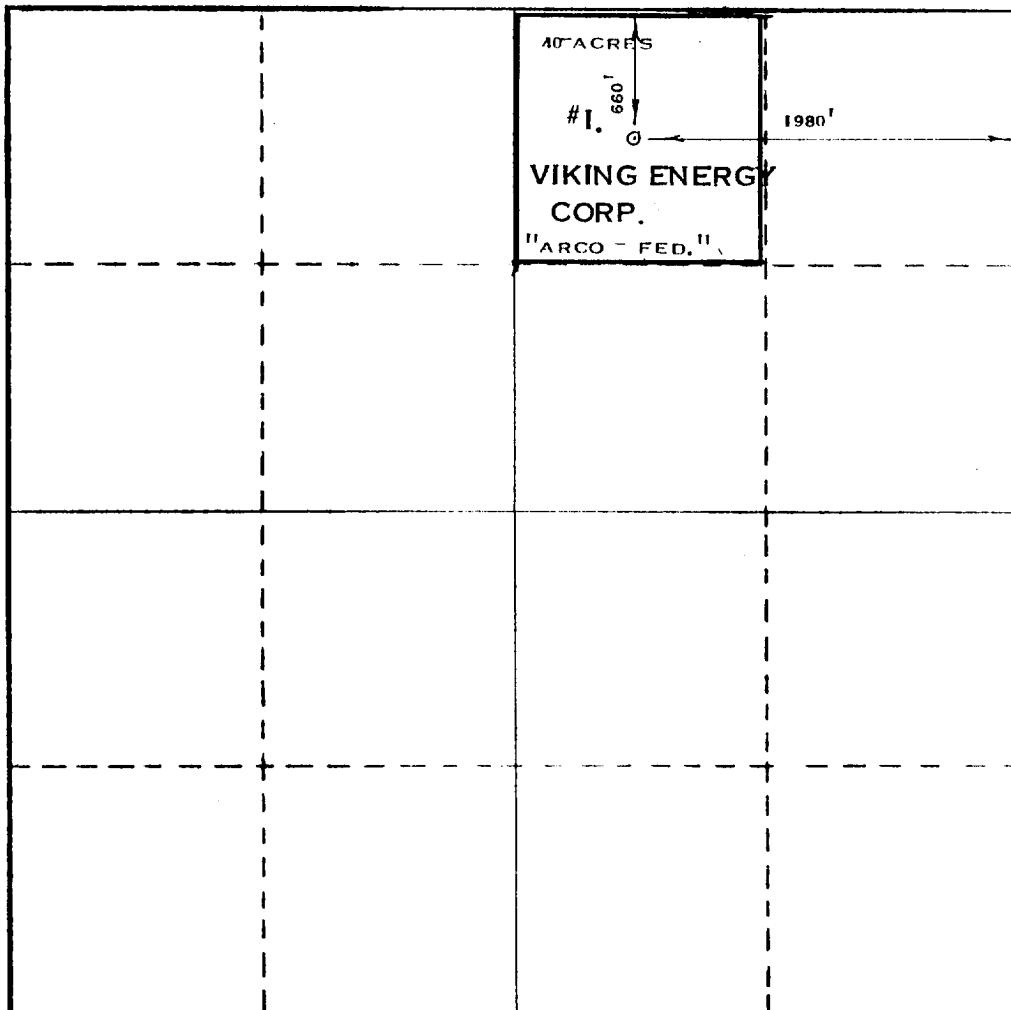

I hereby certify that the information contained herein is true and complete to the best of my knowledge and belief.

*Roy A. Valla*  
Roy A. Valla

Name: \_\_\_\_\_  
Vice President  
Company: **Viking Energy Corp.**  
Date: **August 4, 1978**

I hereby certify that the well location shown on this plat was plotted from field notes of actual surveys made by me or under my supervision, and that the same is true and correct to the best of my knowledge and belief.

Date Surveyed: **AUGUST 2, 1978**  
Registered Professional Engineer and Land Surveyor  
*Max A. Schumann, Jr.*  
MAX A. SCHUMANN, JR.

Certificate No. **1510**

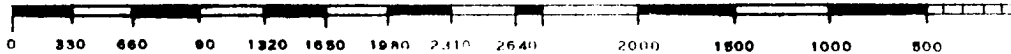

APPLICATION FOR DRILLING

HONDO OIL & GAS COMPANY  
H. E. WEST "B", Well No. 1  
660' FNL & 1980' FEL, Sec.10-T17S-R31E  
Eddy County, New Mexico  
Lease No.: LC-029426-B  
(Re-entry)

In conjunction with Form 9-331C, Application for Permit to Drill subject well, Hondo Oil & Gas Company submits the following items of pertinent information in accordance with BLM requirements:

1. The geologic surface formation is recent Permian with quaternary alluvium and other surficial deposits.
2. The estimated tops of geologic markers are as follows:

Rustler Anhydrite	590'	Grayburg	3240'
Top of Salt	765'	Premier Sand	3410'
Base of Salt	1750'	San Andres	3580'
Yates	1910'	Lovington Sand	3710'
Seven Rivers	2215'	S.A. "M"	3780'
Queen	2830'	P8TD	4000'

3. The estimated depths at which water, oil or gas formations are anticipated to be encountered:

Water: Random fresh water from surface to 300' +/-, and water flow from injection wells possible at around 2800'.

Oil: Grayburg at approximately 3240' or below.

Gas: None anticipated.

4. Proposed Casing Program: See Form 9-331C.
5. Proposed Control Equipment: See Exhibit "D".
6. Mud Program: See Form 9-331C.
7. Auxiliary Equipment: Blowout preventer, gas detector, kelly cock, pit level monitor, flow sensors and stabbing valve.
8. Testing, Logging and Coring Program:  
Drill Stem Tests: None planned.  
Logging: LDT/CNL T.D. - 3200'  
Coring: None planned.
9. No abnormal pressures or temperatures are anticipated. In the event abnormal pressures are encountered, the proposed mud program will be modified to increase the mud weight.
10. Anticipated starting date: 9/10/89  
Anticipated completion of drilling operations: approximately 20 days

## MULTI-POINT SURFACE USE AND OPERATIONS PLAN

HONDO OIL & GAS COMPANY  
H. E. WEST "B", Well No. 1  
660' FNL & 1980' FEL, Sec.10-T17S-R31E  
Eddy County, New Mexico  
Lease No.: LC-029426-B  
(Re-entry)

This plan is submitted with the Application for Permit to Drill the above described well. The purpose of the plan is to describe the location of the proposed well, the proposed construction activities, and the operations plan to be followed in rehabilitating the surface after completion of the operation so that a complete appraisal can be made of the environmental effects associated with the operations.

### 1. EXISTING ROADS:

- A. Exhibit "A" is a portion of a BLM Quad map showing the location of the proposed well and access road as staked, in relation to existing roads and U.S. Highway 82. The well is approximately 10 miles northeast of Loco Hills, New Mexico, with half the distance paved.
- B. Directions: Travel east of Loco Hills, New Mexico on U.S. Highway 82 for 3.5 miles to the paved county road No. 221. Turn north on Skelly Rd. (County #221) for approximately 1.3 miles, then turn northeast onto the gravel road at the fork for .7 mile. Then turn east for .6 mile. Then turn north for .5 mile. Then turn east for 2 mile. Then turn north for .3 mile. Then turn east for .6 mile. Then turn south for .3 mile and go to location. (See Exhibit "B".)

### 2. PLANNED ACCESS ROAD:

- A. Length and Width: None required. Existing access road will be repaired and will enter location on the northeast corner of the proposed location.
- B. Construction: The existing road will be graded and topped with compacted caliche as needed.
- C. Turnouts: None required.
- D. Culverts: None required.
- E. Cuts and Fills: None required except to clear and repair existing roads.
- F. Gates, Cattleguards: None required.

### 3. LOCATION OF EXISTING WELLS:

- A. Existing wells within a two miles radius are shown on Exhibit "C".

4. LOCATION OF EXISTING AND/OR PROPOSED FACILITIES:

- A. There are production facilities on the lease at this time. See Exhibit "C".
- B. If the oil well proves to be commercial, the necessary production facilities will be installed on the drilling pad and flow lines will be installed along the existing access roads to the storage tanks.

5. LOCATION AND TYPE OF WATER SUPPLY:

- A. It is planned to drill the proposed well with fresh water which will be obtained from commercial sources. The water will be transported over existing access roads.

6. SOURCES OF CONSTRUCTION MATERIALS:

- A. Caliche for surfacing the wellsite pad and repairing the existing access road will be obtained from a Federal pit in the SE4SE4 of Section 5-T17S-R31E. The pit has been staked and cleared by the archaeologist. The topsoil from the location will be stockpiled near the location for future rehabilitation use. No surface materials will be disturbed except those necessary for actual grading and leveling of the drill site and access road.

7. METHODS OF HANDLING WASTE DISPOSAL:

- A. Drill cuttings will be disposed of in the reverse pits.
- B. Drilling fluids will be allowed to evaporate in the reverse pits until the pits are dry.
- C. All pits will be fenced with normal fencing materials to prevent livestock from entering the area.
- D. Water produced during operations will be collected in tanks until hauled to an approved disposal system, or separate disposal application will be submitted to the BLM for approval.
- E. Oil produced during operations will be stored in tanks until sold.
- F. Current laws and regulations pertaining to the disposal of human waste will be complied with.
- G. Trash, waste paper, garbage and junk will be buried in a separate trash pit and covered with a minimum of 24 inches of dirt. All waste material will be contained to prevent scattering by the wind.
- H. All trash and debris will be buried or removed from the wellsite within 30 days after finishing drilling and/or completion operations.

8. ANCILLARY FACILITIES:

A. None required.

9. WELLSITE LAYOUT:

A. The pad and pit area have been staked and flagged.

B. Mat Size: 50' x 100' plus reserve pits.

C. Cut & Fill: None.

D. The surface will be retopped with compacted caliche and the reserve pit will be plastic lined.

10. PLANS FOR RESTORATION OF THE SURFACE:

A. After completion of drilling and/or completion operations, all equipment and other material not needed for operations will be removed. Pits will be filled and the location cleaned of all trash and junk to leave the wellsite in as aesthetically pleasing a condition as possible.

B. Any unguarded pits containing fluids will be fenced until they are filled.

C. If the proposed well is non-productive, all rehabilitation and/or vegetation requirements of the Bureau of Land Management will be complied with and will be accomplished as expeditiously as possible. All pits will be filled and leveled within 90 days after abandonment.

11. OTHER INFORMATION:

A. Topography: The wellsite is located in the 3' to 5' sand dune and deflation basins of the Mescalero Sands, with a westerly slope from an elevation of 3919 feet.

B. Soil: The topsoil at the wellsite is a sandy loam, with some active dunes of blow sand.

C. Flora and Fauna: The vegetative cover is primarily shinnery oak-brush with some sand sage, mesquite, miscellaneous weeds and wildflowers and very little grass, mainly sand dropseed. The wildlife consists of rabbits, coyotes, rattlesnakes, lizards, dove, quail and other wildlife typical of the semi-arid desert land.

D. Pond and Streams: None in the area.

E. Residences and Other Structures: None in this area.

- F. Land Use: Cattle grazing.
- G. Surface Ownership: The proposed wellsite and existing access road is on Federal surface and minerals.
- H. Well Location Plat: Already on file.

12. OPERATOR'S REPRESENTATIVE:

- A. The field representative responsible for assuring compliance with the approved surface use and operations plan is as follows:

Bruce Stubbs  
Hondo Oil & Gas Company  
P.O. Box 2208  
Roswell, NM 88202  
Office phone: 505/625-8786  
Home phone: 505/623-6466

13. CERTIFICATION:

I hereby certify that I have inspected the proposed drillsite and access route; that I am familiar with the conditions which presently exist; that the statements made in the plan are, to be the best of my knowledge true and correct; and, that the work associated with the operations proposed herein will be performed by Hondo Oil & Gas Company and its contractors and subcontractors in conformity with this plan and their terms and conditions under which it is approved. This statement is subject to the provisions of 18 U.S.C. 1001 for the filing of a false statement.

  
-----  
Hondo Oil & Gas Company

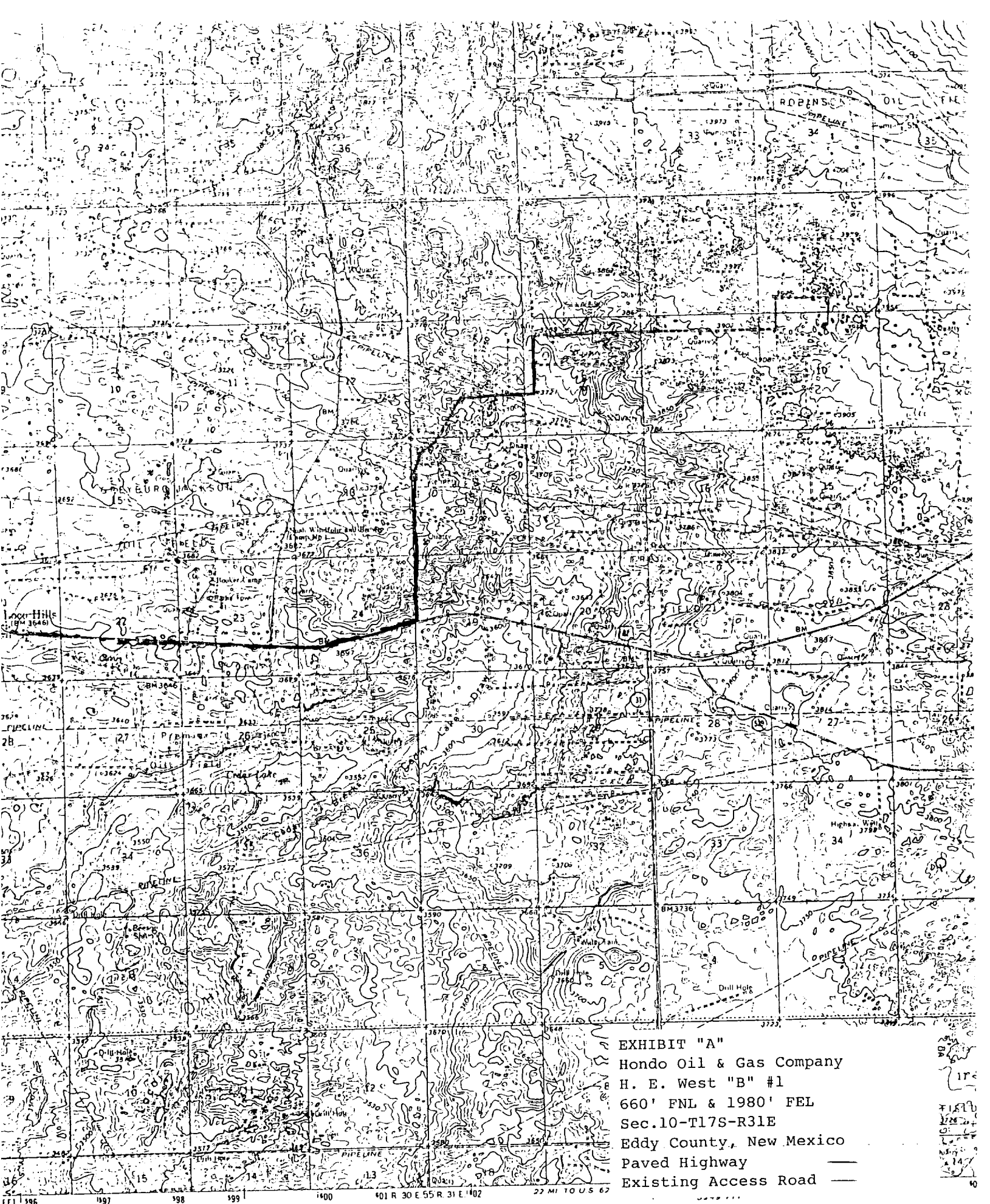
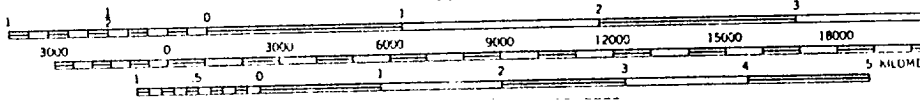

EXHIBIT "A"  
 Hondo Oil & Gas Company  
 H. E. West "B" #1  
 660' FNL & 1980' FEL  
 Sec.10-T17S-R31E  
 Eddy County, New Mexico  
 Paved Highway   
 Existing Access Road

SCALE 1:62500



provided by the Geological Survey

data from aerial photographs  
 available surveys 1963



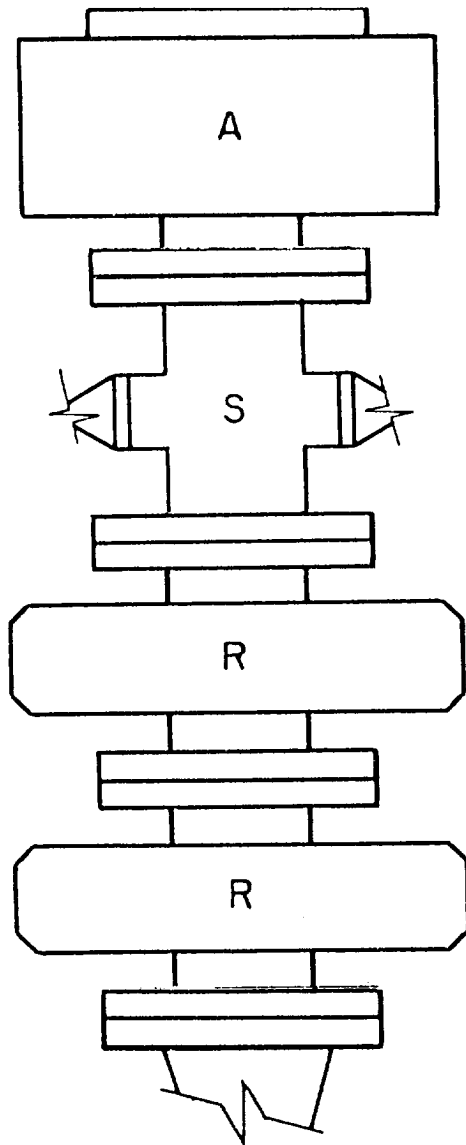

EXHIBIT "B"  
Hondo Oil & Gas Company  
H. E. West "B" #1  
660' FNL & 1980' FEL  
Sec.10-T17S-R31E  
Eddy County, New Mexico  
Paved Highway  
Existing Access Road  
Proposed Road

<p>31111 31112 31113 31114 31115 31116 31117 31118 31119 31120 31121 31122 31123 31124 31125 31126 31127 31128 31129 31130 31131 31132 31133 31134 31135 31136 31137 31138 31139 31140 31141 31142 31143 31144 31145 31146 31147 31148 31149 31150 31151 31152 31153 31154 31155 31156 31157 31158 31159 31160 31161 31162 31163 31164 31165 31166 31167 31168 31169 31170 31171 31172 31173 31174 31175 31176 31177 31178 31179 31180 31181 31182 31183 31184 31185 31186 31187 31188 31189 31190 31191 31192 31193 31194 31195 31196 31197 31198 31199 31200</p>	<p>31201 31202 31203 31204 31205 31206 31207 31208 31209 31210 31211 31212 31213 31214 31215 31216 31217 31218 31219 31220 31221 31222 31223 31224 31225 31226 31227 31228 31229 31230 31231 31232 31233 31234 31235 31236 31237 31238 31239 31240 31241 31242 31243 31244 31245 31246 31247 31248 31249 31250 31251 31252 31253 31254 31255 31256 31257 31258 31259 31260 31261 31262 31263 31264 31265 31266 31267 31268 31269 31270 31271 31272 31273 31274 31275 31276 31277 31278 31279 31280 31281 31282 31283 31284 31285 31286 31287 31288 31289 31290 31291 31292 31293 31294 31295 31296 31297 31298 31299 31300</p>	<p>31301 31302 31303 31304 31305 31306 31307 31308 31309 31310 31311 31312 31313 31314 31315 31316 31317 31318 31319 31320 31321 31322 31323 31324 31325 31326 31327 31328 31329 31330 31331 31332 31333 31334 31335 31336 31337 31338 31339 31340 31341 31342 31343 31344 31345 31346 31347 31348 31349 31350 31351 31352 31353 31354 31355 31356 31357 31358 31359 31360 31361 31362 31363 31364 31365 31366 31367 31368 31369 31370 31371 31372 31373 31374 31375 31376 31377 31378 31379 31380 31381 31382 31383 31384 31385 31386 31387 31388 31389 31390 31391 31392 31393 31394 31395 31396 31397 31398 31399 31400</p>	<p>31401 31402 31403 31404 31405 31406 31407 31408 31409 31410 31411 31412 31413 31414 31415 31416 31417 31418 31419 31420 31421 31422 31423 31424 31425 31426 31427 31428 31429 31430 31431 31432 31433 31434 31435 31436 31437 31438 31439 31440 31441 31442 31443 31444 31445 31446 31447 31448 31449 31450 31451 31452 31453 31454 31455 31456 31457 31458 31459 31460 31461 31462 31463 31464 31465 31466 31467 31468 31469 31470 31471 31472 31473 31474 31475 31476 31477 31478 31479 31480 31481 31482 31483 31484 31485 31486 31487 31488 31489 31490 31491 31492 31493 31494 31495 31496 31497 31498 31499 31500</p>	<p>31501 31502 31503 31504 31505 31506 31507 31508 31509 31510 31511 31512 31513 31514 31515 31516 31517 31518 31519 31520 31521 31522 31523 31524 31525 31526 31527 31528 31529 31530 31531 31532 31533 31534 31535 31536 31537 31538 31539 31540 31541 31542 31543 31544 31545 31546 31547 31548 31549 31550 31551 31552 31553 31554 31555 31556 31557 31558 31559 31560 31561 31562 31563 31564 31565 31566 31567 31568 31569 31570 31571 31572 31573 31574 31575 31576 31577 31578 31579 31580 31581 31582 31583 31584 31585 31586 31587 31588 31589 31590 31591 31592 31593 31594 31595 31596 31597 31598 31599 31600</p>
--	--	--	--	--

IT 5

EXHIBIT "C"  
Hondo Oil & Gas Company  
H. E. West "B" #1  
Existing Wells



A - Stripping Rubber  
R - Blind and Pipe  
Rams

EXHIBIT "D"  
Hondo Oil & Gas Company  
H. E. West "B" #1  
BOP Diagram