

NO. OF COPIES RECEIVED	6
DISTRIBUTION	
SANTA FE	1
FILE	1 ✓
U.S.G.S.	2
LAND OFFICE	1
OPERATOR	1

NEW MEXICO OIL CONSERVATION COMMISSION

OCT 18 1979

O. G. C.
ARTESIA, OFFICE

30-015-23042

Form C-101
Revised 1-1-65

5A. Indicate Type of Lease	
STATE <input checked="" type="checkbox"/>	FEE <input type="checkbox"/>
5. State Oil & Gas Lease No.	
B-5084	

APPLICATION FOR PERMIT TO DRILL, DEEPEN, OR PLUG BACK

1a. Type of Work		
b. Type of Well DRILL <input checked="" type="checkbox"/> DEEPEN <input type="checkbox"/> PLUG BACK <input type="checkbox"/>		
OIL WELL <input checked="" type="checkbox"/>	GAS WELL <input type="checkbox"/>	OTHER <input type="checkbox"/>
2. Name of Operator		
Marbob Energy Corporation		
3. Address of Operator		
Box 304, Artesia, N.M. 88210		
4. Location of Well		
UNIT LETTER 0	LOCATED 330	FEET FROM THE South LINE
AND 2310	FEET FROM THE East	LINE OF SEC. 32 TWP. 17S RGE. 29E NMPM

7. Unit Agreement Name
8. Farm or Lease Name
Old Loco Unit
9. Well No.
17
10. Field and Pool, or Wildcat
Grbg. Jackson Queen Grbg.

2. Name of Operator		
Marbob Energy Corporation		
3. Address of Operator		
Box 304, Artesia, N.M. 88210		
4. Location of Well		
UNIT LETTER 0	LOCATED 330	FEET FROM THE South LINE
AND 2310	FEET FROM THE East	LINE OF SEC. 32 TWP. 17S RGE. 29E NMPM

9. Well No.
17
10. Field and Pool, or Wildcat
Grbg. Jackson Queen Grbg.

12. County		
Eddy		

12. County
Eddy

21. Elevations (Show whether DF, RI, etc.)		21A. Kind & Status Plug. Bond		21B. Drilling Contractor		22. Approx. Date Work will start	
3564 GL		Statewide active		Alta-West Drilling Co.		10/23/79	

19. Proposed Depth	19A. Formation	20. Rotary or C.T.
2850'	Grayburg & Lovington	Rotary

PROPOSED CASING AND CEMENT PROGRAM

SIZE OF HOLE	SIZE OF CASING	WEIGHT PER FOOT	SETTING DEPTH	SACKS OF CEMENT	EST. TOP
11"	8 5/8"	28#	250'	Circ.	
7 7/8"	4 1/2"	10.50#	2850'	225	

We propose to drill to approximately 2850' to test Grayburg and Lovington formation. We do not anticipate gas at these depths & will not set up a blowout preventer program at this time.

APPROVAL VOID
FOR 90 DAYS UNLESS
DRILLING COMMENCED,
EXPIRES 1-23-80

IN ABOVE SPACE DESCRIBE PROPOSED PROGRAM: IF PROPOSAL IS TO DEEPEN OR PLUG BACK, GIVE DATA ON PRESENT PRODUCTIVE ZONE AND PROPOSED NEW PRODUCTIVE ZONE. GIVE BLOWOUT PREVENTER PROGRAM, IF ANY.

I hereby certify that the information above is true and complete to the best of my knowledge and belief.

Signed Carolyn Ann Title Secretary Date 10/18/79

(This space for State Use)

APPROVED BY W. A. Gressett TITLE SUPERVISOR, DISTRICT II DATE OCT 23 1979

CONDITIONS OF APPROVAL, IF ANY:

**NEW MEXICO OIL CONSERVATION COMMISSION
WELL LOCATION AND ACREAGE DEDICATION PLAT**

Form C-102
Supersedes C-128
Effective 1-1-65

All distances must be from the outer boundaries of the Section

Operator MARBOB ENERGY CORPORATION			Lease OLD LOCO UNIT		Well No. 17
Unit Letter 0	Section 32	Township 17 South	Range 29 East	County EDDY	
Actual Footage Location of Well: 330 feet from the South line and 2310 feet from the East line					
Ground Level Elev. 3564	Producing Formation GRABBER + LAMETER		Pool GREG TAYLOR QUINN GREG ST	Dedicated Acreage: 40 Acres	

1. Outline the acreage dedicated to the subject well by colored pencil or black ink on the plat below.
2. If more than one lease is dedicated to the well, outline each and identify the ownership thereof (both as to working interest and royalty).
3. If more than one lease of different ownership is dedicated to the well, have the interests of all owners been consolidated by communitization, unitization, force-pooling, etc?

D. C. C. ARTESIA, OFFICE

☐ Yes ☐ No If answer is "yes," type of consolidation _____

If answer is "no," list the owners and tract descriptions which have actually been consolidated. (Use reverse side of this form if necessary.) _____

No allowable will be assigned to the well until all interests have been consolidated (by communitization, unitization, forced-pooling, or otherwise) or until a non-standard unit, eliminating such interests, has been approved by the Commission.

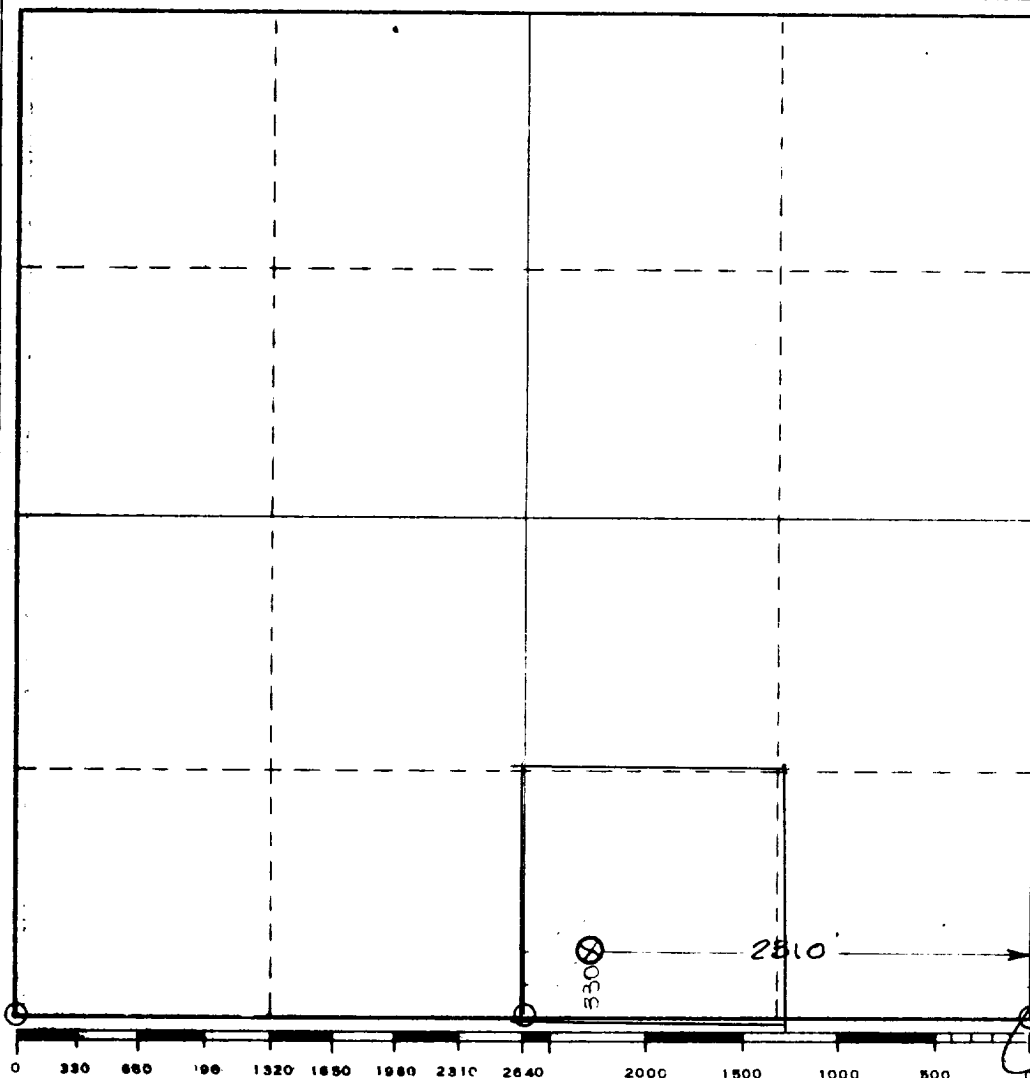

CERTIFICATION	
I hereby certify that the information contained herein is true and complete to the best of my knowledge and belief.	
Name	<i>Cecilynn Ows</i>
Position	<i>Secretary</i>
Company	<i>Marbob Energy Corp.</i>
Date	<i>10-18-79</i>
I hereby certify that the well location shown on this plat was plotted from field notes of actual surveys made by me or under my supervision, and that the same is true and correct to the best of my knowledge and belief.	
Date Surveyed	September 25, 1979
Registered Professional Engineer and/or Land Surveyor	
<i>John W. Shearn</i>	
Certificate No.	1559