

STATE OF NEW MEXICO  
ENERGY AND MINERALS DEPARTMENT

OIL CONSERVATION DIVISION

Form C-101 <sup>25131</sup> 30-015-25130  
Revised 10-1-78

NO. OF COPIES RECEIVED	
DISTRIBUTION	
SANTA FE	<input checked="" type="checkbox"/>
FILE	<input checked="" type="checkbox"/>
U.S.G.S.	<input checked="" type="checkbox"/>
LAND OFFICE	<input checked="" type="checkbox"/>
OPERATOR	<input checked="" type="checkbox"/>

RECEIVED BY O. BOX 2088  
SANTA FE, NEW MEXICO 87501  
DEC 14 1984  
O. C. D.  
ARTESIA, OFFICE

5A. Indicate Type of Lease  
STATE ☒ FEE ☐  
5. State Oil & Gas Lease No.  
B-514

APPLICATION FOR PERMIT TO DRILL, DEEPEN, OR PLUG BACK

1a. Type of Work b. Type of Well OIL WELL <input checked="" type="checkbox"/> GAS WELL <input type="checkbox"/> OTHER <input type="checkbox"/> SINGLE ZONE <input checked="" type="checkbox"/> MULTIPLE ZONE <input type="checkbox"/>		2. Name of Operator Marbob Energy Corporation ✓		7. Unit Agreement Name	
3. Address of Operator P.O. Drawer 217, Artesia, N.M. 88210		8. Farm or Lease Name G-J West Coop Unit		9. Well No. 65	
4. Location of Well UNIT LETTER <u>H</u> LOCATED <u>2260</u> FEET FROM THE <u>North</u> LINE AND <u>330</u> FEET FROM THE <u>East</u> LINE OF SEC. <u>28</u> TWP. <u>17S</u> RGE. <u>29E</u> NMPM		10. Field and Pool, or Wildcat Grbg Jackson SR Q G SA		17. County Eddy	
11. Elevations (show whether DF, RT, etc.) 3548' GR		21A. Kind & Status Plug. Bond Statewide active		19. Proposed Depth 3500'	
		21B. Drilling Contractor L & M Drilling Co.		19A. Formation San Andres	
				20. Rotary or C.T. Rotary	
				22. Approx. Date Work will start 12/14/84	

PROPOSED CASING AND CEMENT PROGRAM

SIZE OF HOLE	SIZE OF CASING	WEIGHT PER FOOT	SETTING DEPTH	SACKS OF CEMENT	EST. TOP
12 1/4"	8 5/8"	24#	350'	Sufficient to circulate	
7 7/8"	5 1/2"	15.50#	3500'	450 sax, to base of salt	

We propose to drill to 350', run 8 5/8" casing and cement, drill on to test the San Andres zone, run 5 1/2" casing and put on production.

APPROVAL VALID FOR 176 DAYS  
PERMIT EXPIRES 6-17-85  
UNLESS DRILLING UNDERWAY

IN ABOVE SPACE DESCRIBE PROPOSED PROGRAM; IF PROPOSAL IS TO DEEPEN OR PLUG BACK, GIVE DATA ON PRESENT PRODUCTIVE ZONE AND PROPOSED NEW PRODUCTIVE ZONE. GIVE BLOWOUT PREVENTER PROGRAM, IF ANY.

I hereby certify that the information above is true and complete to the best of my knowledge and belief.

Signed Charles J. Pucella Title Production Clerk Date 12/14/84

(This space for State Use)

APPROVED BY Larry Brooks TITLE Geologist DATE 12-17-84  
CONDITIONS OF APPROVAL, IF ANY:

**Y MEXICO OIL CONSERVATION COMMISSION  
WELL LOCATION AND ACREAGE DEDICATION PLAT**

Form C-102  
Supersedes C-128  
Effective 1-1-65

All distances must be from the outer boundaries of the Section.

Operator <b>MARBOB ENERGY CORP.</b>			Lease <b>G-J WEST COOP UNIT</b>		Well No. <b>65</b>
Unit Letter <b>H</b>	Section <b>28</b>	Township <b>17S</b>	Range <b>29E</b>	County <b>EDDY</b>	
Actual Footage Location of Well: <div style="display: flex; justify-content: space-between;"> <span>330 feet from the <b>EAST</b> line and</span> <span>2260 feet from the <b>NORTH</b> line</span> </div>					
Ground Level Elev. <b>3548.0</b>	Producing Formation <b>San Andres</b>		Pool <b>Grbg Jackson SR Qn Grbg SA</b>		Dedicated Acreage: <b>40</b> Acres

1. Outline the acreage dedicated to the subject well by colored pencil or hachure marks on the plat below.
2. If more than one lease is dedicated to the well, outline each and identify the ownership thereof (both as to working interest and royalty).
3. If more than one lease of different ownership is dedicated to the well, have the interests of all owners been consolidated by communitization, unitization, force-pooling, etc?

☐ Yes    ☐ No    If answer is "yes," type of consolidation \_\_\_\_\_

If answer is "no," list the owners and tract descriptions which have actually been consolidated. (Use reverse side of this form if necessary.) \_\_\_\_\_

No allowable will be assigned to the well until all interests have been consolidated (by communitization, unitization, forced-pooling, or otherwise) or until a non-standard unit, eliminating such interests, has been approved by the Commission.

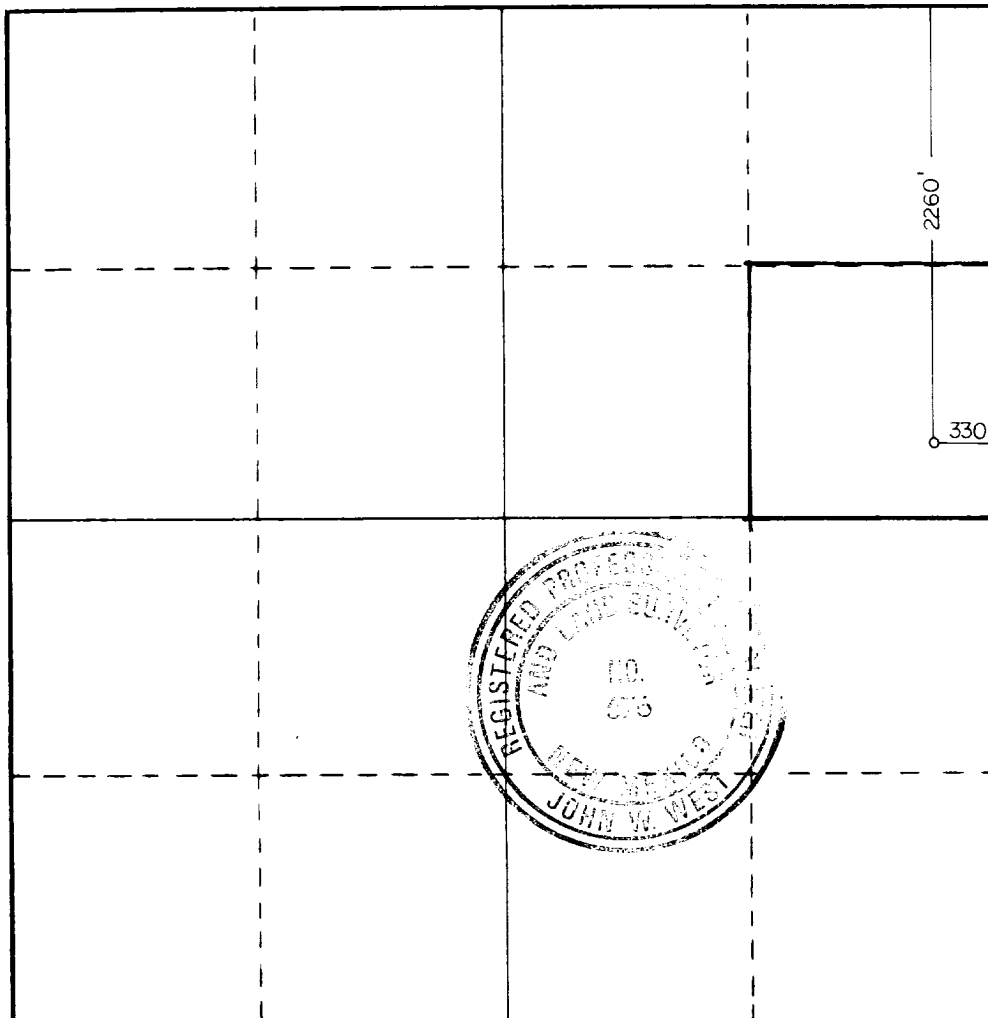

**CERTIFICATION**

I hereby certify that the information contained herein is true and complete to the best of my knowledge and belief.

*Carolyn Purcella*

Name	<b>Carolyn Purcella</b>
Position	<b>Production Clerk</b>
Company	<b>Marbob Energy Corporation</b>
Date	<b>11/9/84</b>

I hereby certify that the well location shown on this plat was plotted from field notes of actual surveys made by me or under my supervision, and that the same is true and correct to the best of my knowledge and belief.

Date Surveyed	<b>10/26/84</b>
Registered Professional Engineer and/or Land Surveyor	<i>John W. West</i>

Certificate No. <b>JOHN W. WEST,</b>	<b>676</b>
<b>RONALD J. EIDSON,</b>	<b>3239</b>

