

NUMBER OF COPIES RECEIVED 10	
DISTRIBUTION	
SANTA FE	1
FILE	✓
U.S.G.S.	2
LAND OFFICE	1
TRANSPORTER	
OIL GAS	
PROVATION OFFICE	
OPERATOR	

NEW MEXICO OIL CONSERVATION COMMISSION
Santa Fe, New Mexico

RECEIVED
C-101
Revised (12/1/59)
FEB 6 1961
O. C. C.
ARTESIA, OFFICE

NOTICE OF INTENTION TO DRILL

Notice must be given to the District Office of the Oil Conservation Commission and approval obtained before drilling or recompletion begins. If changes in the proposed plan are considered advisable, a copy of this notice showing such changes will be returned to the sender. Submit this notice in **QUINTUPLICATE**. One copy will be returned following approval. See additional instructions in Rules and Regulations of the Commission. If State Land submit 6 Copies Attach Form G-128 in triplicate to first 3 copies of form C-101

Artesia, New Mexico

February 3, 1961

(Place)

(Date)

OIL CONSERVATION COMMISSION
SANTA FE, NEW MEXICO

Gentlemen:

RE

You are hereby notified that it is our intention to commence the Drilling of a well to be known as **Graridge Corporation**

(Company or Operator)

Lackawanna State

(Lease)

Well No. **5**, in **H** (Unit) The well is

located **2382** feet from the **North** line and **1069** feet from the

East line of Section **21**, T. **18S**, R. **28E**, NMPM.

(GIVE LOCATION FROM SECTION LINE) **Artesia** Pool, **Eddy** County

If State Land the Oil and Gas Lease is No. **647**

If patented land the owner is.....

Address.....

We propose to drill well with drilling equipment as follows: **Cable Tools**

The status of plugging bond is **\$10,000 Fidelity & Casualty Company of New York covering drilling & plugging for State of New Mexico**
Drilling Contractor.....

(will advise later)

We intend to complete this well in the **1st Grayburg** formation at an approximate depth of **2100 to 2150** feet.

CASING PROGRAM

We propose to use the following strings of Casing and to cement them as indicated:

Size of Hole	Size of Casing	Weight per Foot	New or Second Hand	Depth	Sacks Cement
	7"	20#	second hand	300	75
	4 1/2"	9.50#	New	2200	150

If changes in the above plans become advisable we will notify you immediately.

ADDITIONAL INFORMATION (If recompletion give full details of proposed plan of work.)

Propose to re-enter abandoned well, clean out to total depth and complete as producer. Approval to re-drill this unorthodox location was granted by Oil Conservation Commission Order No. R-966-E.

Sincerely yours,

Approved....., 19.....
Except as follows:

FEB 7 1961

Graridge Corporation
(Company or Operator)

By *J. P. Darnell*
(J. P. Darnell)

Position **Superintendent**
Send Communications regarding well to

Name **Graridge Corporation**
Address **Drawer B, Artesia, New Mexico**

OIL CONSERVATION COMMISSION

By *W. A. Gressitt*

NEW MEXICO OIL CONSERVATION COMMISSION

Well Location and Acreage Dedication Plat

RECEIVED
Form C-128
Revised 5/14/67
FEB 6 1967
D. C. C.
ARTESIA, OFFICE

Section A.

Date May 15, 1959

Operator Graridge Corporation
~~Breakbridge Company~~ Lease W 1069 Lackawanna State
 Well No. 5 Unit Letter H Section 21 Township 18 South Range 24 East NMPM
 Located 2382 Feet From North Line, 1069 Feet From East Line
 County Eddy G. L. Elevation 3582 Dedicated Acreage _____ Acres
 Name of Producing Formation _____ Pool Artesia

1. Is the Operator the only owner* in the dedicated acreage outlined on the plat below?
 Yes No _____.
2. If the answer to question one is "no," have the interests of all the owners been consolidated by communitization agreement or otherwise? Yes _____ No _____. If answer is "yes," Type of Consolidation _____
3. If the answer to question two is "no," list all the owners and their respective interests below:

Owner

Land Description

<u>Owner</u>	<u>Land Description</u>

Section B

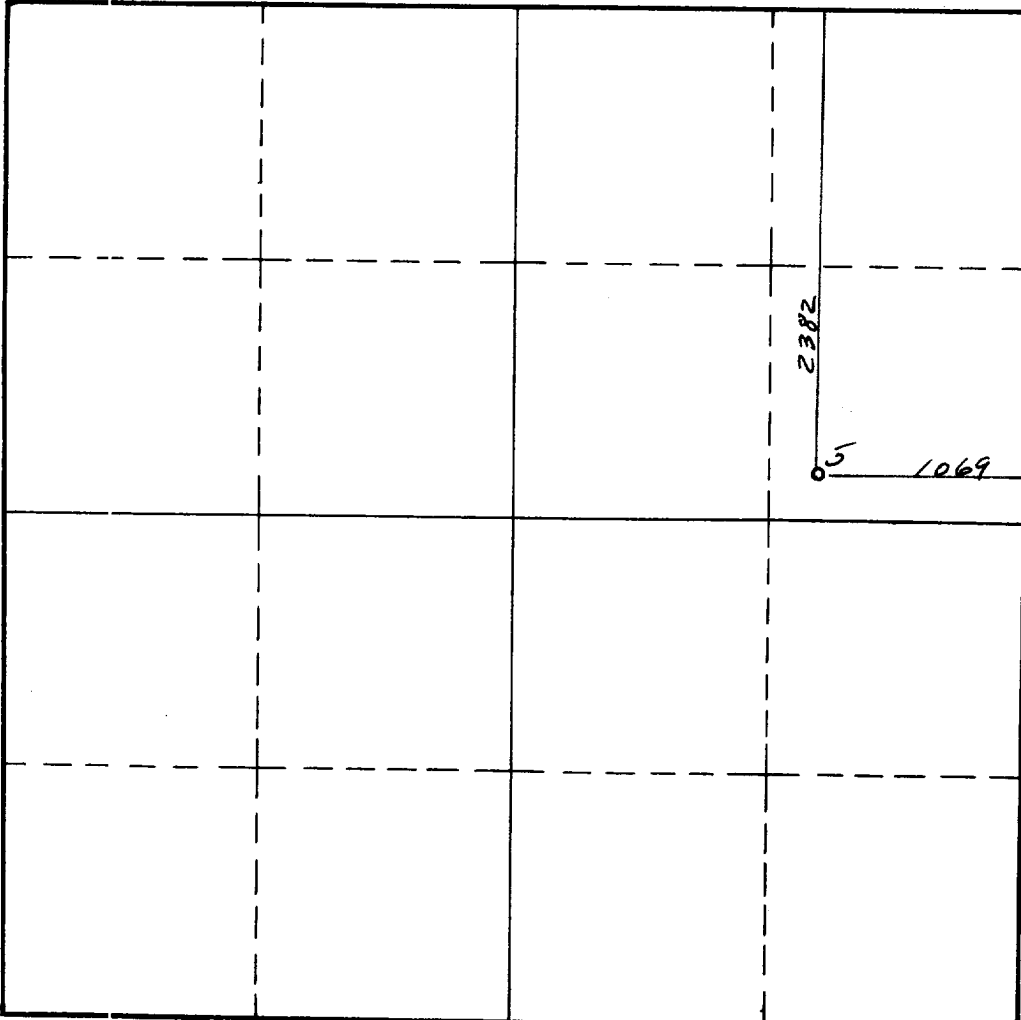

This is to certify that the information in Section A above is true and complete to the best of my knowledge and belief.

Graridge Corporation

~~Breakbridge Company~~

(Operator)

J. J. Samuel
(Representative)

Artesia, N.M.
Breakbridge, Texas
Address

This is to certify that the well location shown on the plat in Section B was plotted from field notes of actual surveys made by me or under my supervision and that the same is true and correct to the best of my knowledge and belief.

Date Surveyed May 15, 1959

John A. Mathis, Jr.
Registered Professional
Engineer and/or Land Surveyor.

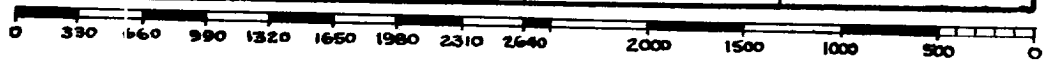

INSTRUCTIONS FOR COMPLETION

1. Operator shall furnish and certify to the information called for in Section A.
2. Operator shall outline the dedicated acreage for both oil and gas wells on the plat in Section B.
3. A registered professional engineer or land surveyor registered in the State of New Mexico or approved by the Commission shall show on the plat the location of the well and certify this information in the space provided.
4. All distances shown on the plat must be from the outer boundaries of Section.
5. If additional space is needed for listing owners and their respective interests as required in question 3, Section A, please use space below

* "Owner" means the person who has the right to drill into and to produce from any pool and to appropriate the production either for himself or for himself and another. (65-3-29 (e) NMSA 1953 Comp.)