

NOTICE OF INTENTION TO DRILL

Notice must be given to the District Office of the Oil Conservation Commission and approval obtained before drilling or recompletion begins. If changes in the proposed plan are considered advisable, a copy of this notice showing such changes will be returned to the sender. Submit this notice in QUINTUPLICATE. One copy will be returned following approval. See additional instructions in Rules and Regulations of the Commission. If State Land submit 6 Copies Attach Form G-128 in triplicate to first 3 copies of form G-101

Carlsbad

(Place)

7/7/1958

(Date)

OIL CONSERVATION COMMISSION
SANTA FE, NEW MEXICO

Gentlemen:

You are hereby notified that it is our intention to commence the Drilling of a well to be known as

Simms & Reese Oil Company

(Company or Operator)

Wilson State

(Lease)

Well No. 2, in I (Unit) The well is

located 990 feet from the east line and 2310 feet from the

South line of Section 8, T. 18, R. 28, NMPM.

(GIVE LOCATION FROM SECTION LINE) Artesia Pool, Eddy County

If State Land the Oil and Gas Lease is No.

If patented land the owner is.

Address.

We propose to drill well with drilling equipment as follows: cable tools top to bottom

The status of plugging bond is in effect.

Drilling Contractor Hoach & Shepard

We intend to complete this well in the premair formation at an approximate depth of 2250 feet.

CASING PROGRAM

We propose to use the following strings of Casing and to cement them as indicated:

| Size of Hole | Size of Casing | Weight per Foot | New or Second Hand | Depth | Sacks Cement |
|--------------|----------------|-----------------|--------------------|-------|--------------|
| 10 | 8 | 24 | used | 450 | 50 |
| 8 | 5 1/2 | 14 | new | 2250 | 100 |

If changes in the above plans become advisable we will notify you immediately.

ADDITIONAL INFORMATION (If recompletion give full details of proposed plan of work.)

JUL 9 - 1958

JUL 9

Approved....., 19.....
Except as follows:

OIL CONSERVATION COMMISSION

By M.L. Armstrong

Sincerely yours,

Simms & Reese Oil Company
(Company or Operator)

By Rupert Heinsch

Position Partner

Send Communications regarding well to

Name Rupert Heinsch

Address Bujac Bldg., Carlsbad, New Mexico

NEW MEXICO OIL CONSERVATION COMMISSION
Well Location and Acreage Dedication Plat

Section A.

Date May 26, 1958

Operator Sims & Reese Lease ~~Hamble State 28~~ Wilson State
Well No. 2 Unit Letter I Section 8 Township 18 South Range 28 East NMPM
Located 2310 Feet From South Line, 990 Feet From East Line
County Hddy G. L. Elevation _____ Dedicated Acreage 40 Acres
Name of Producing Formation Grayburg Pool Artesia

1. Is the Operator the only owner* in the dedicated acreage outlined on the plat below?
Yes x No _____.
2. If the answer to question one is "no," have the interests of all the owners been consolidated by communitization agreement or otherwise? Yes _____ No _____. If answer is "yes," Type of Consolidation _____
3. If the answer to question two is "no," list all the owners and their respective interests below:

| <u>Owner</u> | <u>Land Description</u> |
|--------------|-------------------------|
| | |
| | |
| | |

Section B

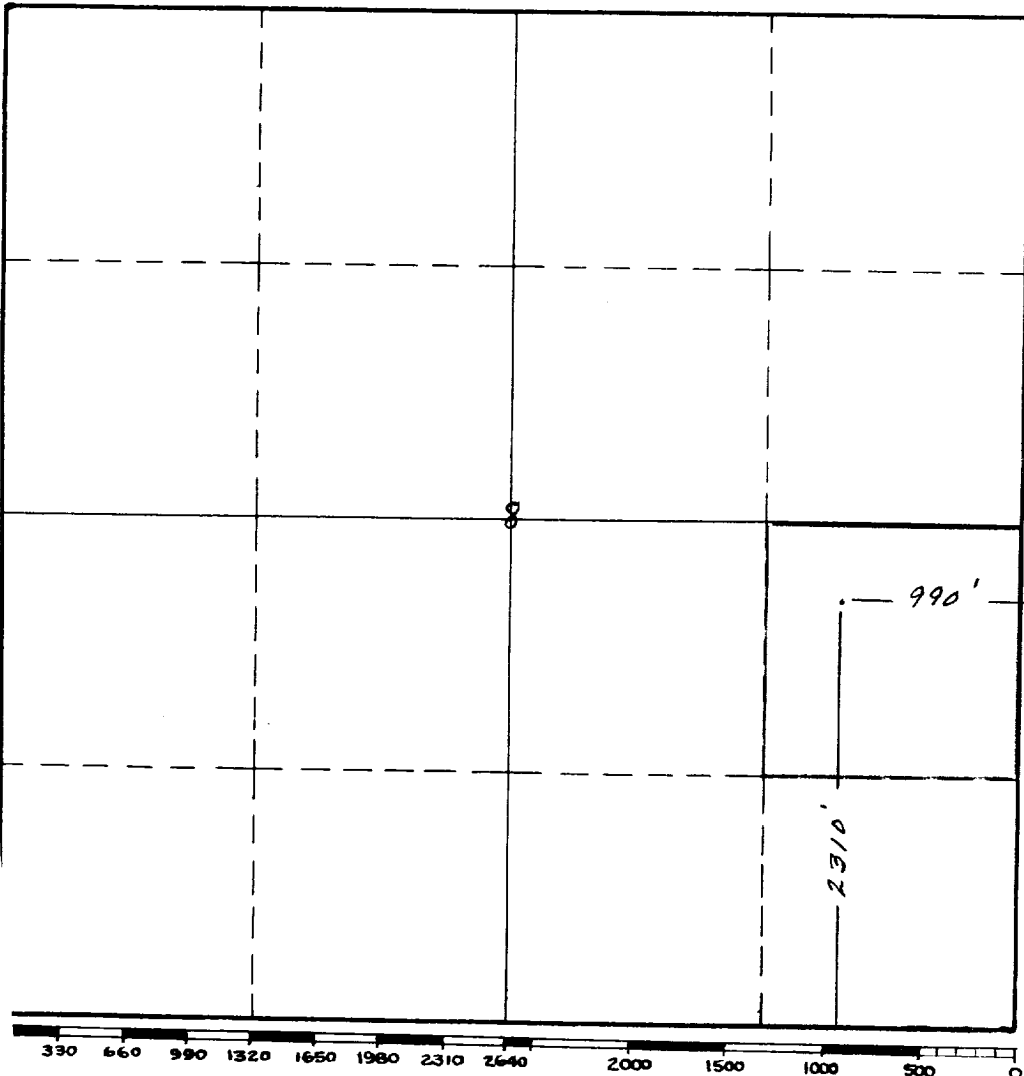

This is to certify that the information in Section A above is true and complete to the best of my knowledge and belief.

SIMS & REESE
(Operator)
[Signature]
(Representative)

Carlsbad, New Mexico
Address

This is to certify that the well location shown on the plat in Section B was plotted from field notes of actual surveys made by me or under my supervision and that the same is true and correct to the best of my knowledge and belief.

Date Surveyed May 12, 1958

[Signature]
Registered Professional
Engineer and/or Land Surveyor.

Certificate No. 963

(See instructions for completing this form on the reverse side)

INSTRUCTIONS FOR COMPLETE :

1. Operator shall furnish and certify to the information called for in Section A.
2. Operator shall outline the dedicated acreage for both oil and gas wells on the plat in Section B.
3. A registered professional engineer or land surveyor registered in the State of New Mexico or approved by the Commission shall show on the plat the location of the well and certify this information in the space provided.
4. All distances shown on the plat must be from the outer boundaries of Section.
5. If additional space is needed for listing owners and their respective interests as required in question 3, Section A, please use space below

Oil and Gas Conservation Commission
District Office
Operator's Name
Well Name
Section
County
State

* "Owner" means the person who has the right to drill into and to produce from any pool and to appropriate the production either for himself or for himself and another. (65-3-29 (e) NMSA 1953 Comp.)