

UNITED STATES
DEPARTMENT OF THE INTERIOR
BUREAU OF LAND MANAGEMENT

SUBMIT IN TRI-STATE*
(Other instructions on reverse side)

Form approved. 2171
Budget Bureau No. 1004-0135
Expires August 31, 1985

5. LEASE DESIGNATION AND SERIAL NO.
LC 058 650

6. IF INDIAN, ALLOTTEE OR TRIBE NAME

7. UNIT AGREEMENT NAME
North Benson Queen

8. FARM OR LEASE NAME
North Benson Queen Unit

9. WELL NO.
37

10. FIELD AND POOL OR WILDCAT
North Benson Queen Grayburg

11. SEC., T., R., M., OR BLK. AND SURVEY OR AREA
Sec. 34 T18S-R30E

12. COUNTY OR PARISH
Eddy

13. STATE
NM

SUNDRY NOTICES AND REPORTS ON WELLS RECEIVED

(Do not use this form for proposals to drill or to deepen or plug back to a different reservoir. Use "APPLICATION FOR PERMIT" for such proposals.)

1. OIL WELL GAS WELL OTHER Injection Well NOV 9 '90

2. NAME OF OPERATOR
Greenhill Petroleum Corporation ✓

3. ADDRESS OF OPERATOR
16010 Barkers Point Lane, Suite 325, Houston, TX 77079
O. C. D. ARTESIA OFFICE

4. LOCATION OF WELL (Report location clearly and in accordance with any State requirements.* See also space 17 below.)
At surface

660 FNL & 1980 FEL Sec. 34, T18S-R30E, Eddy County, NM
Unit Letter B

14. PERMIT NO.
15. ELEVATIONS (Show whether DF, RT, GR, etc.)
3451 GL

16. Check Appropriate Box To Indicate Nature of Notice, Report, or Other Data

NOTICE OF INTENTION TO:

TEST WATER SHUT-OFF
FRACTURE TREAT
SHOOT OR ACIDIZE
REPAIR WELL
(Other)
PULL OR ALTER CASING
MULTIPLE COMPLETE
ABANDON*
CHANGE PLANS

SUBSEQUENT REPORT OF:

WATER SHUT-OFF
FRACTURE TREATMENT
SHOOTING OR ACIDIZING
(Other) Repair casing leak
REPAIRING WELL
ALTERING CASING
ABANDONMENT*

(NOTE: Report results of multiple completion on Well Completion or Recompletion Report and Log form.)

17. DESCRIBE PROPOSED OR COMPLETED OPERATIONS (Clearly state all pertinent details, and give pertinent dates, including estimated date of starting any proposed work. If well is directionally drilled, give subsurface locations and measured and true vertical depths for all markers and zones pertinent to this work.)*

WIH w/2 7/8" tubing down to 2678 and tagged cement. MIRU pump truck. Circulated packer fluid. POH laying down 2 7/8" tubing NDBOP. NUWH Test. CIBP & casing to 500#. Lost 20# in 15 minutes. OCD approved the test. 8 5/8" casing set 589' 5 1/2" casing set 3108' perforated 2831-34, 28 36-38, 2842, 3032, 3042, 3051. PBTD 3395' 4 3/4" OH

RECEIVED
NOV 5 11 34 AM '90
CARRIZO AREA
WELLS

18. I hereby certify that the foregoing is true and correct

SIGNED Richard Shepard TITLE Landman DATE 10-24-90

(This space for Federal or State office use)

APPROVED BY _____ TITLE _____ DATE _____
CONDITIONS OF APPROVAL, IF ANY:

*See Instructions on Reverse Side

PRINTED IN U.S.A.

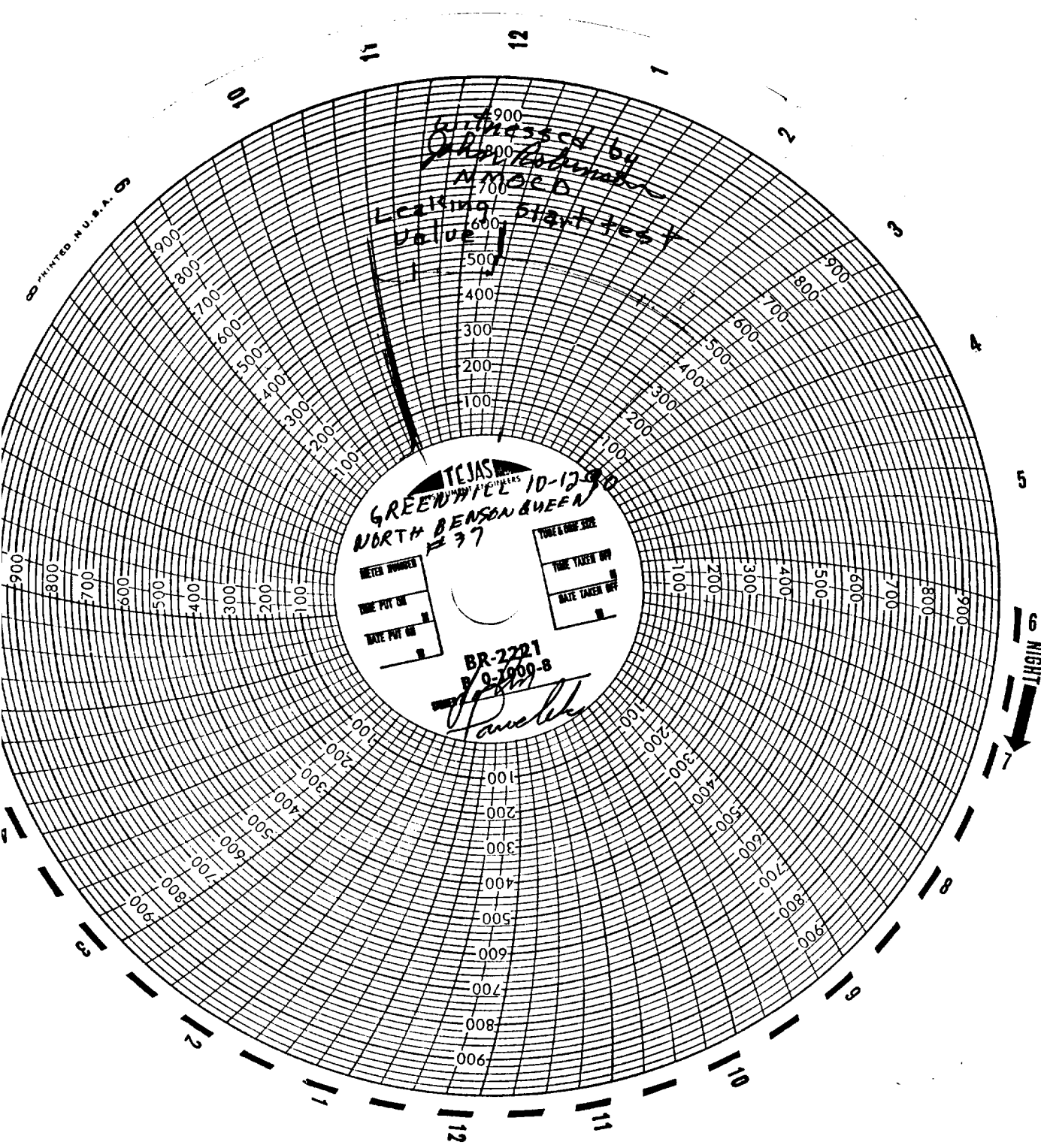

Witnessed by
[Signature]
 Licensed plant test
 value

TEJAS
 GREENWELL 10-12-90
 NORTH BENSON & WEEA
 # 37

METER NUMBER
 TIME PUT ON
 DATE PUT ON

TIME TAKEN OFF
 DATE TAKEN OFF

BR-2221
 8-0-1989-8

[Signature]

5 NIGHT