

UNITED STATES
DEPARTMENT OF THE INTERIOR
BUREAU OF LAND MANAGEMENT

RECEIVED

NOV - 2 1992

FORM APPROVED
Budget Bureau No. 1004-0135
Expires: March 31, 1993

CLSF

SUNDRY NOTICES AND REPORTS ON WELLS **O. C. D.**

Do not use this form for proposals to drill or to deepen or reentry to a ~~new~~ **new** reservoir.
Use "APPLICATION FOR PERMIT—" for such proposals

SUBMIT IN TRIPLICATE

1. Type of Well <input type="checkbox"/> Oil Well <input type="checkbox"/> Gas Well <input checked="" type="checkbox"/> Other <u>Temporarily Abandoned Well</u>	5. Lease Designation and Serial No. NM 021095
2. Name of Operator YATES PETROLEUM CORPORATION (505) 748-1471	6. If Indian, Allottee or Tribe Name
3. Address and Telephone No. 105 South 4th St., Artesia, NM 88210	7. If Unit or CA, Agreement Designation
4. Location of Well (Footage, Sec., T., R., M., or Survey Description) Unit M, 330' FSL & 330' FWL, Sec. 6-T18S-R30E	8. Well Name and No. Yates "A" #15
	9. API Well No. 30-015-10072
	10. Field and Pool, or Exploratory Area Loco Hills-Q-G-SA
	11. County or Parish, State Eddy, NM

12. CHECK APPROPRIATE BOX(S) TO INDICATE NATURE OF NOTICE, REPORT, OR OTHER DATA

TYPE OF SUBMISSION	TYPE OF ACTION
<input type="checkbox"/> Notice of Intent	<input type="checkbox"/> Abandonment
<input checked="" type="checkbox"/> Subsequent Report	<input type="checkbox"/> Recompletion
<input type="checkbox"/> Final Abandonment Notice	<input type="checkbox"/> Plugging Back
	<input type="checkbox"/> Casing Repair
	<input type="checkbox"/> Altering Casing
	<input checked="" type="checkbox"/> Other <u>TA WELL</u>
	<input type="checkbox"/> Change of Plans
	<input type="checkbox"/> New Construction
	<input type="checkbox"/> Non-Routine Fracturing
	<input type="checkbox"/> Water Shut-Off
	<input type="checkbox"/> Conversion to Injection
	<input type="checkbox"/> Dispose Water

(Note: Report results of multiple completion on Well Completion or Recompletion Report and Log form.)

13. Describe Proposed or Completed Operations (Clearly state all pertinent details, and give pertinent dates, including estimated date of starting any proposed work. If well is directionally drilled, give subsurface locations and measured and true vertical depths for all markers and zones pertinent to this work.)*

Set anchors. RUPU. Changed out tubinghead. TIH w/4-3/4" bit and scraper on 2-3/8" tubing to 2700'. TOH. RU wireline. Ran CBL/CCL 2700'-Surface. TOC 2200'. TIH w/5-1/2" CIBP on 2-3/8" tubing set 2682'. TOH. TIH w/packer. Tested CIBP to 500 psi. Tested casing to 500 psi for 30 minutes. Witnessed by Johnny Robinson, NMOCD, Artesia, NM. Displaced hole with packer fluid. TOH, laid down work string. NU wellhead. Installed valve with gauge. WELL IS TEMPORARILY ABANDONED.

Began work 10-12-92, completed 10-13-92.

APPROVED FOR 12 MONTH PERIOD

ENDING 10/13/93

This Approval of Temporary Abandonment Expires

11/4/92

14. I hereby certify that the foregoing is true and correct

Signed Adam Salameh Title Production Supervisor Date 10-16-92

(This space for Federal or State office use)
Signed by Adam Salameh PETROLEUM ENGINEER

Approved by _____ Title _____ Date 10/29/92

Conditions of approval, if any:

Title 18 U.S.C. Section 1001, makes it a crime for any person knowingly and willfully to make to any department or agency of the United States any false, fictitious or fraudulent statements or representations as to any matter within its jurisdiction.

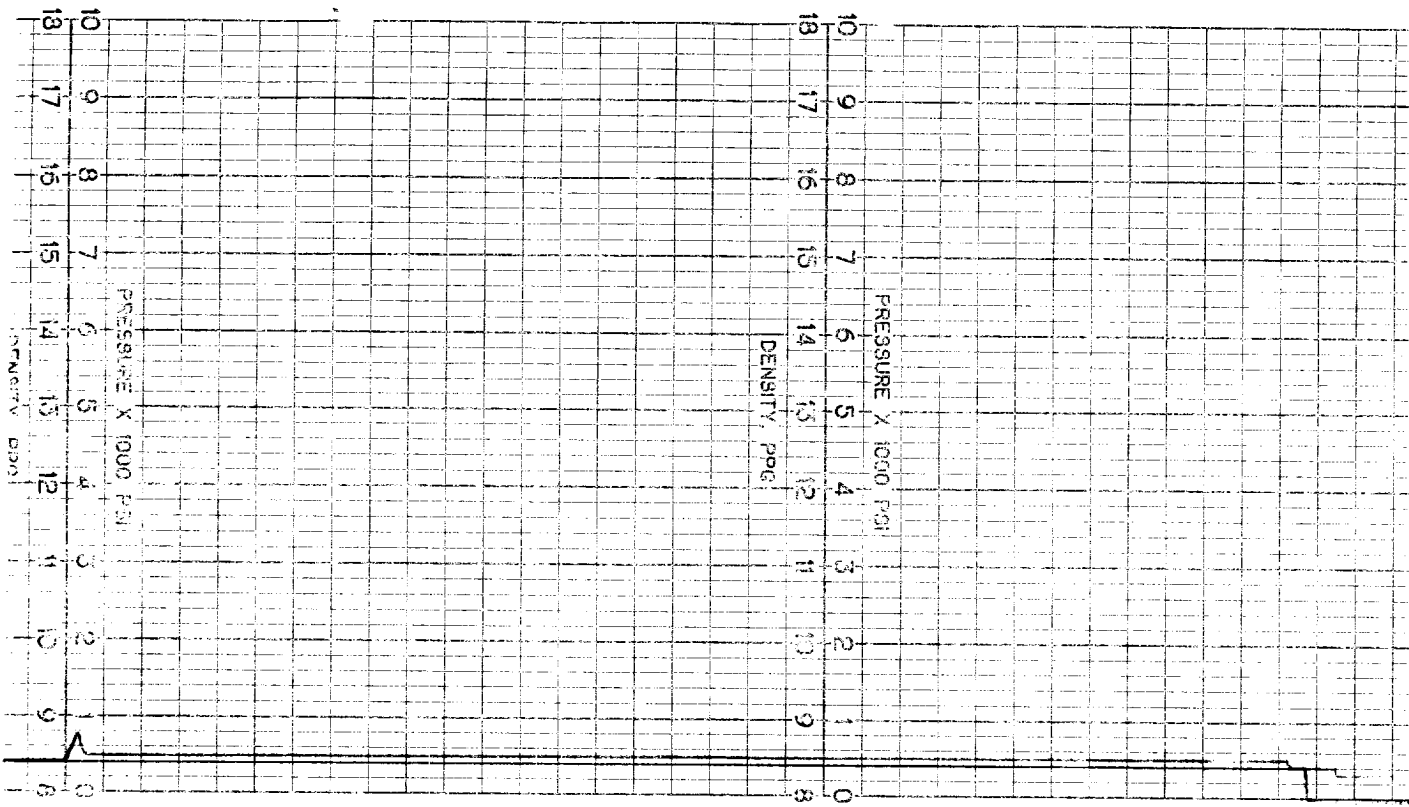

WN 28C097

PRINTED IN U.S.A.

Yates Petr
 Yates A15
 M-6-18-30

